2 CENTS PAY NO MORE!

Chicago Daily Tribune

THE WORLD'S GREATEST NEWSPAPER

FINAL

VOLUME XCV.—NO. 125 C [REG. U. S. PAT. OFFICE. COPYRIGHT 1936 BY THE CHICAGO TRIBUNE.] MONDAY, MAY 25, 1936.—30 PAGES THIS PAPER CONSISTS OF TWO SECTIONS—SECTION ONE PRICE TWO CENTS IN CHICAGO AND SUBURBS ELSEWHERE THREE CENTS

LAY 3 DEATHS TO HOODED CULT

SUPREME COURT ISSUE IS POSER FOR DEMOCRATS

New Deal Decisions Blow to Party.

BY ARTHUR SEARS HENNING.
[Chicago Tribune Press Service.]

Washington, D. C., May 24.—[Special.]—Having declared most of the New Deal unconstitutional, the Supreme court has left a dilemma of the first order on the White House doorstep.

As architect of the Democratic national platform to be adopted next month President Roosevelt is faced with the problem of revealing the course he now purposes to pursue.

The Supreme court has invalidated six out of eight major New Deal measures. In the main, so far as it has come before the court of last resort, the New Deal is a wreck. It is repugnant to the constitution.

Question for Roosevelt.

The big question is whether the President is going to let the New Deal die or is going to attempt to resurrect it. If he lets it die he will confess the great experiment a failure. If he undertakes to revive it, will be tell the people in the platform how he proposes to do it? If he proposes an amendment of the constitution to legalize the New Deal he will introduce in the election a dangerous issue which probably would compass his defeat for reelection.

If the platform should dodge the question it would be pronounced as deceptive as the Democratic platform of 1932 which gave no hint of the New Deal, despite the fact that Mr. Roosevelt, according to Mr. Farley, had the whole plan thought out before he was nominated.

In his opinion on the Guffey coal control act last Monday Chief Justice Hughes pointed out that the open and above board way to legalize the New Deal is to amend the constitution.

Hughes Points Out Way.

"If the people," said he, "desire to give congress the power to regulate industries within the state, and the relations of employers and employés in those industries, they are at liberty to declare their will in the appropriate manner, but it is not for the court to amend the constitution by judicial decision."

The only hint the President has given so far of his contemplated course was at his press conference last Tuesday when he indicated he would go on trying to accomplish his objectives presumably within constitutional limits and emphasized the division in the Supreme court which was 6 to 3 on some phases of the Guffey act and 5 to 4 on others.

Changes Are Possibility.

A warranted inference is that Mr. Roosevelt expects the New Deal to be validated by a change of attitude on the part of the court. With a majority of the justices over 70 years old it is not unlikely that whoever is President in the next four years will be called upon to reconstitute the court as a result of natural causes. The replacement of two conservatives by two New Dealers would change the complexion of the court.

The New Dealers are not worrying about this dilemma. They have so high an opinion of the political sagacity and resourcefulness of Mr. Roosevelt that they are sure he will be able not only to extricate himself from this tight corner, but turn the tables on his majesty's loyal opposition, as they say in England.

Point to Trip Plans.

Fresh proofs of his uncanny political artfulness they have found in the plan the President has announced to make a trip to the southwest and a series of speeches in that region while the Republican national convention is in session. Thus he will divert public attention from the Republican show and deprive the Republican convention of a national radio hookup for such period each day as he desires to make a public address.

The President of the United States can command a national radio hookup at any time he desires. The broadcasting chains over which his communications commission exercises the powers of life and death do not dare resist or even question his slightest whim. Admirers of the President say that none but Mr. Roosevelt could have conceived an annoyance to the Republicans so devilishly devastating, and pityingly wonder why the Republicans persist

[Continued on page 6, column 4.]

NEWS SUMMARY

of The Tribune [And Historical Scrap Book.] Monday, May 25, 1936.

DOMESTIC.

Black legion suspected in third death as inquiry indicates fifty persons may have been "executed" by the cult. Page 1.

Boy victim's body missing for two hours after freak automobile crash near De Kalb, Ill. Page 4.

President Roosevelt opens home town baseball season; nearly hit by ball. Page 6.

Gov. Alf Landon finds no adequate explanation for his amazing strength in secret polls. Page 7.

New Socialist party starts as old one splits into two factions at national convention. Page 1.

Five Republican clubs suggest a platform plank proposing that gold coin be placed in circulation. Page 7.

Survey shows 33,539,890 telephones in world. Page 8.

Mrs. Florence Baker Loew, daughter of George F. Baker, dies. Page 14.

WASHINGTON.

Anti-New Deal decisions by Supreme court provide poser for the administration. Page 1.

Affidavits reveal WPA denies work relief to all who refuse to join Democratic organization. Page 6.

Maj. Gen. C. E. Kilbourne will command Sixth corps area; army shift will create five new major generals and eleven new brigadier generals. Page 13.

FOREIGN.

Communists pay great tribute to Leon Blum, Socialist leader and next premier of France; thousands cheer him in parade. Page 1.

Claudia Muzio, famous grand opera soprano, dies at Rome. Page 1.

Socialist party far ahead in Belgian parliamentary election; Premier Van Zeeland may resign. Page 2.

Premier Mussolini declares Italy's armies now in training "will be invincible." Page 3.

Japan places new director in Peiping to guide its expansion in China. Page 4.

Spain jails eleven bullfighters who refuse to appear in ring. Page 5.

LOCAL.

Young aviator trying first parachute jump killed in 2,200 foot plunge. Page 1.

Salesman shows his bride how to shoot pistol; she kills herself. Page 1.

Chicagoan who joined Ethiopian air force gets a hero's welcome on his return here. Page 3.

Confessed killer reënacts Y. M. C. A. murder before movie camera and a "jury." Page 5.

University of Chicago announces 44 scholarships; Northwestern honors undergraduates. Page 10.

Memorial services for war dead are held in Chicago churches and cemeteries. Page 13.

Experimental farm diary. Page 14.

Death notices, obituaries. Page 14.

Radio programs. Page 14.

News of society. Page 15.

Motion picture review. Page 15.

SPORTS.

Home runs enable Sox to beat Browns, 7 to 5. Page 19.

Cardinals rout Davis in debut; beat Cubs, 7 to 1. Page 19.

Maccabees reach finals of Peel cup soccer competition. Page 19.

Yanks beat A's, 25-2; Lazzeri hits 3 more homers and drives in eleven runs. Page 19.

Lomski boxes Boyle at Marigold Gardens tonight. Page 20.

They laughed at Rushaway. Now he's hit of the party. Page 20.

Armour's 67 breaks course record at Bon-Air. Page 20.

Little and Dawson beat Smith and Thomson, 2 and 1. Page 20.

Nellie Flag to return to races at Hawthorne this week. Page 20.

British amateur golf opens today; seven Americans in field. Page 21.

Giants pound out 21 hits; beat Phillies, 13 to 5. Page 21.

Mrs. Dorothy Andrus out of French tennis; find arm bone broken. Page 21.

EDITORIALS.

A Republican Convention Betrays the State; Daylight and the Massacre; Tippecanoe and Farley, Too; Laocoön. Page 12.

FINANCE, COMMERCE.

New York bank warns against inflation despite steady prices. Page 23.

Many winter wheat producing states show rainfall below normal. Page 23.

Steel output declines as buying by automobile makers subsides. Page 23.

Economists assail silver policy; demand buying be stopped. Page 23.

Stock market continues dull despite favorable news. Page 23.

Filene, Boston merchant, quits trade group to back Roosevelt. Page 24.

Du Pont holding company stock will be offered today. Page 25.

Want Ad index. Page 26.

Average net paid circulation
APRIL, 1936
THE CHICAGO TRIBUNE
DAILY in excess of 810,000

REDS OF FRANCE ACCLAIM BLUM AS NEW LENIN

Thousands Applaud Next Premier.

Belgian Radicals Lead

BRUSSELS.—Socialists gain big lead in parliamentary elections in Belgium. Political observers predict the nation will be directed by a Socialist premier. Details on page 2.

BY EDMOND TAYLOR.
[Chicago Tribune Press Service.]
(Picture on Back Page.)

PARIS, May 24.—Leon Blum, who a few days from now will become premier of France, today found himself triumphantly, if somewhat embarrassingly, promoted to be a sort of French Lenin in the minds of the red workers of Paris.

By the hundreds of thousands they marched behind the Socialist leader or cheered themselves hoarse while he walked between their dense ranks in the traditional memorial ceremony in the Pere-Lachaise cemetery for 30,000 Marxist martyrs of the Commune of Paris in 1871.

Never before in the history of the third republic had the proletariat of the capital, the suburbs, and even the provinces, assembled in such numbers to celebrate this dramatic date in the history of class strife. Never since the death of Jean Leon Jaures, Socialist legislator and author, in 1914 had one man run away with the show as Blum did today.

Become Hero Worshipers.

Hero worship—doubtless artificially encouraged from above—which is such a striking feature of political life not only in Fascist countries but also in Russia, already is becoming manifest in the attitude of the French people toward the Socialist leader.

One remarkable instance of this hero worship was a huge portrait of Blum carried by one Socialist section in the parade. It was reminiscent of the portraits of Josef Stalin and Nicolai Lenin seen in soviet news reels. Another symptom was postcards with photographs of the Socialist leader. They were hawked on the fringes of the crowd and were in great demand.

Blum, as leader of the radicals who emerged from the recent elections with the biggest parliamentary representation, headed the monster cortége through the gates of the historic cemetery past the tombs of Paris' bourgeois to the Mur des Federes, the wailing wall of French Marxism. At this wall thousands of communards were lined up and executed by firing squads of the Versailles forces on May 27, 1871.

Blum Reviews Parade.

There, after the ritual of depositing wreaths, Blum, flanked by Maurice Thorez, the communist leader, and other leftist chieftains, with grizzled veterans of the commune sitting in front of them, took up a stand

[Continued on page 10, column 4.]

THE WEATHER

MONDAY, MAY 25, 1936.

[Eastern Standard Time.]

Sunrise, 5:21; sunset, 8:13. The moon sets at 12:25 a. m. tomorrow. Jupiter and Saturn are morning stars.

CHICAGO AND VICINITY: Generally fair Monday and Tuesday; somewhat warmer Tuesday; gentle variable winds Monday, mostly northeast to southeast.

ILLINOIS: Partly cloudy in north, local showers in south, cooler in extreme south Monday; Tuesday generally fair, somewhat warmer.

TRIBUNE BAROMETER. [FAIR / STORMY / RAIN / CLOUDY]

TEMPERATURES IN CHICAGO

MAXIMUM, 1:15 P. M. 80
MINIMUM, 2 A. M. 62

3 a. m. 68	Noon 76	8 p. m. 74
4 a. m. 67	1 p. m. 79	Unofficial—
5 a. m. 67	1:15 p. m. 80	9 p. m. 73
6 a. m. 66	2 p. m. 75	10 p. m. 73
7 a. m. 67	3 p. m. 74	11 p. m. 69
8 a. m. 67	4 p. m. 73	Midnight ..64
9 a. m. 69	5 p. m. 70	1 a. m. 63
10 a. m. 70	6 p. m. 70	2 a. m. 62
11 a. m. 73	7 p. m. 70	

For 24 hours ended 8 p. m. May 24:

Mean temperature, 73; normal, 60; excess for May, 215 degrees; deficiency since Jan. 1, 223 degrees.

Precipitation, trace; deficiency for May, .59 of an inch; total since Jan. 1, 8.56 inches; deficiency since Jan. 1, 3.53 inches.

Highest wind velocity, 13 miles an hour, from the southwest, 2:23 a. m.

Barometer, 8 a. m., 30.17; 8 p. m., 30.13.

May 25, 1935:

Maximum temperature, 74; minimum, 48; mean, 61; clear; precipitation, none.

[Official weather table on page 11.]

SKETCHES OF THE NEWS

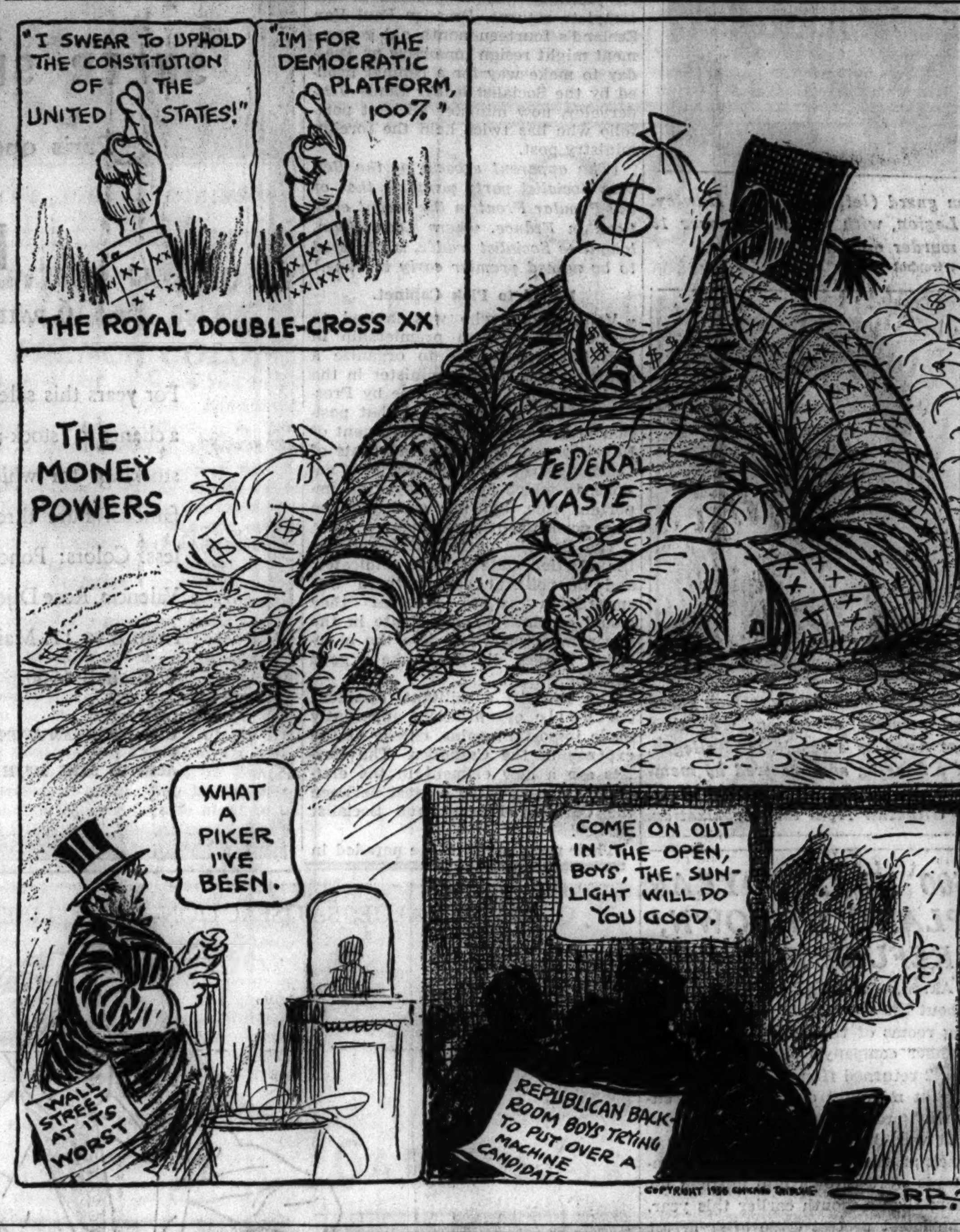

Shows Bride How to Shoot; She Kills Self

(Pictures on back page.)

Oliver Armbruster, 42 years old, a salesman and world war aviator, was held by police last night for the inquest today in the death of his wife, Wilma, 27 years old, who, he said, shot herself yesterday morning after he had shown her how to fire his revolver.

Mrs. Armbruster died a few hours after the shooting, which occurred in their apartment in the New Lawrence hotel, 1020 Lawrence avenue.

Assistant State's Attorney Morris G. Meyers and Capt. Martin McCormick of the Summerdale station said Armbruster first told them he handed his wife the revolver, but later changed his story and said she grabbed it from him and then shot herself.

Married Two Months Ago.

The Armbrusters were married two months ago. She was formerly the wife of Harry Libby Jr., 1015 North Clark street, by whom she had a daughter, now 7 years old.

Armbruster told police he searched all Saturday evening for his wife and found her in a tavern at 1040 Lawrence avenue, drinking with a man unknown to him. She accompanied him home, he said, and in a quarrel that followed he quoted her as saying, "If I had a gun I'd shoot myself." He said he told her there was a gun in the bureau drawer and that he took it out and placed it on the table, then left the room.

Armbruster said he returned later and found his wife with the gun in her hand. She said, "This thing won't work." According to his story, he answered, "Be careful, it is loaded." Then he took it from her and to show her it was loaded, he fired a shot which went through the bureau. It was then she either seized the revolver or took it when her husband handed it to her and shot herself.

Leaves Note With Clerk.

Capt. McCormick said he believed the woman meant to kill herself because of the contents of a note she handed to the hotel clerk, Jesse Parish, a short time before the shooting. The note was addressed to her former husband and read:

"To Libby from Wilma:

"Leave Lindell Mae [their child] where she is and see that she is taken care of."

Libby, a government court reporter, told police he divorced his wife last fall "by mutual consent." Their child is with his parents in Robinson, Kas., he said.

DAY BY DAY IN THE MAKING OF THE CONSTITUTION

BY JAMES MADISON.
[Father of the Constitution and Fourth President of the United States.]

Gen. Washington Takes the Chair

Philadelphia, Pa., May 25, 1787.—Mr. Robert Morris informed the members assembled that by the instruction and in behalf of the deputation of Pennsylvania he proposed George Washington, Esq., late commander in chief, for president of the convention. Mr. John Rutledge of South Carolina seconded the motion, expressing his confidence that the choice would be unanimous and observing that the presence of Gen. Washington forbade any observations on the occasion which otherwise might be proper.

Gen. Washington was accordingly unanimously elected by ballot and conducted to the chair by Mr. Robert Morris and Mr. Rutledge, from which in a very emphatic manner he thanked the convention for the honor they had conferred on him, reminded them of the novelty of the scene of business in which he was to act, lamented his want of better qualification, and claimed the indulgence of the house toward the involuntary errors which his inexperience might occasion.

The nomination came with particular grace from Pennsylvania as Dr. Franklin alone could have been thought of as a competitor. The doctor himself would have made the nomination of Gen. Washington but the state of the weather and of his health confined him to his house.

Mr. Wilson of Pennsylvania moved that a secretary be appointed, and nominated Mr. Temple Franklin. Col. Hamilton of New York nominated Maj. Jackson. On the ballot Maj. Jackson had five votes and Mr. Franklin two votes. On the reading of the credentials of the deputies it was noticed that those from Delaware were prohibited from changing the article in the confederation establishing an equality of votes among the states. The appointment of a committee consisting of Messrs. Wythe of Virginia, Col. Hamilton of New York, and Mr. Charles Pinckney of South Carolina to prepare standing rules and orders was the only remaining step taken on this day.

Two Flyers Are Killed in South Dakota Crash

Sioux Falls, S. D., May 24.—(AP)—William Hinricks, 50, and Robert Meldrum Jr., 30, both of Sioux Falls, were killed today when their airplane crashed.

1,500 Watch Pilot Die in 1st 'Chute Jump

(Picture on Back Page.)

Robert Bryant, 24 years old, an experienced Chicago aviator, was killed at the Michigan City, Ind., airport yesterday afternoon in making his first parachute jump.

A crowd of 1,500 looked on with breathless interest as Bryant stepped out of the cockpit of a plane 2,200 feet above the earth, waved an arm and plunged downward.

At an estimated distance of fifty or sixty feet below the point of his jump he pulled the rip cord of his parachute. In accordance with the most approved practice, this contraption was tied low on his back.

Chute Tangled in Legs.

His inexperience, or perhaps only his ill luck, caused him to take this important action while he was hurtling back down through space. The chute, instead of opening properly and forming a vast umbrella to float him safely to earth, became entangled in his legs.

It did not open at all. Bryant's downward career was unchecked and he was moving with tremendous speed when he struck in plowed ground a quarter of a mile beyond the confines of the airport.

Victor Lindemann, pilot who was in the plane from which the young flyer leaped, said that the parachute had been packed under the supervision of inspectors of the United States department of commerce, and that presumably it met all the safety regulations.

Shouts "I'll Beat You."

"Bryant had a private pilot's license and had been associated with me for some months," said Lindemann, who conducts a flying school at the field. "It had been his ambition for some time to make a parachute jump. Just before he went out he shouted to me in the plane: 'I'll beat you down.'"

Bryant was the son of William B. Bryant, 2309 East 79th street, an inspector for the Illinois Central hospital. The elder Bryant said his son went to school at Prairie du Chien, Wis., and later attended an aviation school. He had been connected with Lindemann's air enterprise at Michigan City for about two years.

World War Shell Explodes, Kills 3 Austrian Boys

KLAGENFURT, Austria, May 24.—(AP)—Three schoolboys were killed today when an old world war shrapnel shell which they picked up at an isolated spot on a mountain exploded. They were attempting to carry it to their schoolroom in the village of Kreumpendorf.

Claudia Muzio of Opera Fame Dies in Rome

(Picture on Back Page.)
[Copyright: 1936: By the New York Times.]

ROME, May 24.—Claudia Muzio, famous soprano of the operatic stage, died suddenly of a heart attack this morning in the Hotel Rome. She had been suffering some time of nephritis complicated by a weak heart and had been obliged to postpone her departure for South America.

Mme. Muzio had intended to depart for her tour on May 2. Despite the delay due to her illness there was nothing in her condition to lead physicians to realize her condition was critical and she was looking forward to leaving for Buenos Aires in July on a tour which would include the United States, beginning in Los Angeles in October.

Duce Expresses Sorrow.

Among the first telegrams of condolence to reach her husband, Renato Liberti, was one from Mussolini, who last year decorated the singer with a gold medal for her "great work in spreading Italian culture through the world"—an honor which she shared only with the renowned actress, the late Eleanor Duse.

Later a telegram was received from King Victor Emmanuel. A procession of people prominent in the musical and artistic worlds called at her hotel.

The body will be removed tomorrow morning to the famous Capuchin church in Via Veneto, where a funeral service will be held Wednesday morning. Burial will be in a Rome cemetery.

A CIVIC OPERA STAR.

Claudia Muzio was well known to lovers of opera here, having been one of the outstanding stars of the Chicago Civic Opera company for eight years. She was born in 1893 at Pavia, a small town near Milan, Italy. Her mother took her as a child to London, where her father, the late Carlo Muzio, was manager of the Covent Garden Opera house.

In her girlhood, Mme. Muzio spent much time backstage with her father and her mother, who was a member of the chorus. This first hand knowledge of the opera, gained in London and in New York, where Señor Muzio was later general manager of the Metropolitan Opera company, made the background of her operatic training which she supplemented with study of the piano and harp.

Makes Debut at Milan.

After studying under several famous Italian teachers, the young woman made her Italian debut at Milan and followed this with a debut at Covent Garden. In 1916 she appeared for the first time with the Metropolitan in New York, and won an ovation in "Tosca."

Two years later Mme. Muzio sang at Ravinia, and in 1922 made her Chicago debut with the Civic Opera company. Her performance of Nedda in "Pagliacci" was highly acclaimed. She continued to sing with the Chicago group until 1931, with the exception of the 1928 season when she remained in Rome.

South American Favorite.

For many years Mme. Muzio appeared annually in Buenos Aires and Rio de Janeiro where was was a favorite.

Mme. Muzio made her last appearance in this country in 1933 when she opened the Municipal Opera company at San Francisco and then joined the New York Metropolitan. She is survived by her mother and her husband, Renato Liberti, Fascist journalist, whom she married in 1929.

STERILIZATION OF BRITAIN'S UNFIT URGED BY BISHOP

[Chicago Tribune Press Service.]

LONDON, May 24.—Dr. Ernest William Barnes, bishop of Birmingham, one of the most outspoken dignitaries of the Church of England, today advocated voluntary sterilization for the unfit who, he said, menaced the nation's well-being. Preaching in Temple church, London, Dr. Barnes said:

"We are more humane in our social life than our ancestors of even a century ago, and as a consequence mental defects have a better chance of survival.

"As a result, mental deficiencies are increasing and it is a grave menace to the national well-being. We ought to check it in every possible way; in particular, I suggest, by voluntary sterilization."

Lady Diana Cooper Fined $5; Auto Blocked Trafic

[Chicago Tribune Press Service.]

LONDON, May 24.—Lady Diana Cooper, wife of Alfred Duff Cooper, minister of war, was fined $5 at Marylebone Police court today for allowing her automobile "to cause an unnecessary obstruction" in Duke street, west London. Before her marriage, Lady Cooper was Lady Diana Manners, the actress.

HUNT 'GENERALS' IN A STATE-WIDE DRIVE ON RIDERS

Total of 'Executions' May Reach Fifty.

[Chicago Tribune Press Service.]

Detroit, Mich., May 24.—[Special.]—Disclosures that the Black Legion has a potential strength in Michigan alone comparable in numbers to the United States army came tonight as authorities investigated a third violent death, connected by suspicious circumstances with the gang of night riding gunmen.

Reports are gaining credence that the whole number of "executions" will reach the amazing total of fifty when all ramifications of the cult's terrorism are known.

At the same time state police launched a man hunt to seize every ranking officer of the secret terror society. Several of the state leaders, missing for three days since investigation of their fanatical cult was begun, were reported to be in hiding.

Killed Near Recent Execution Spot.

The third death of which the legion is suspected is that of Rudolph Anderson, 40 years old, of Detroit, who was found shot to death the night of Dec. 16 on a lonely road near the spot where hooded legion gunners shot and killed Charles A. Poole, young WPA worker. Poole's murder on May 13 resulted in an intensive inquiry into activities of the society.

A second death, that of Paul Avery, state prison guard at Jackson and a member of the legion, who died last April, is alleged to have occurred after fellow terrorists flogged him with lether thongs for daring to withdraw from their order.

Anderson was shot and killed by an army rifle which lay near his hand. Although a careful investigation at the time failed to reveal any motive other than suicide, police were unable to explain how a man could shoot himself in the heart with the rifle.

Inquest Will Be Reopened.

"The inquest, at which a verdict of suicide was returned, will be reopened," Police Inspector John I. Navarre announced tonight. "There are certain suspicious circumstances."

Anderson was an employé of the Detroit Public Lighting company, a municipal corporation. Harvey Davis, a "colonel" in the Detroit branch of the legion, and Dayton Dean, confessed slayers of Poole, also were employed by the utility company. They admitted knowing Anderson, Navarre said.

"We have been told by several informants," Navarre added, "that the Black Legion men have concealed numerous terror slayings by making them appear suicides."

Prison Guard Is Suspended.

Ramifications of the legion, said to be an offshoot of the old Ku Klux Klan, were discovered in official documents found in the home of Ray Ernest, Jackson prison guard, held in connection with the Avery death. Ernest was suspended from his prison duties tonight.

Dite Hawley, another guard, and two brothers of Ernest, Glen and Clarence, all members of the "God fearing" cult, are under subpena to testify Monday at an inquiry into Avery's death.

Harold Colburn, chief investigator of Wayne [Detroit] county, revealed how the legion was organized in a report he made tonight to Prosecutor Duncan C. McCrea. Colburn had been at Jackson investigating the Avery death with officers of the state police sent there by Capt. Ira H. Marmon.

Organized on Army Footing.

"The records show that Michigan was divided into five brigades," said Colburn, "since the legion was organized here in 1933. Each brigade was divided into 16 regiments, 64 battalions, and 256 companies. There are 1,700 men to a regiment.

"This would mean a possible strength of 136,000 men, nearly as much as the regular army. Few of the regiments were at full strength, membership lists disclosed, but with only half of the possible total under arms, it would mean a lot of men. Each of these men was supposed to carry a pistol or some side arm.

"One regiment, that at Ecorse, had a 100 per cent complement of men, and was known as the 'down-the-river' unit. Regiment No. 1, which engineered Poole's murder here, has only about 600 men."

Based on the military arrangement of the United States army, the vari-

ous units of the legion are commanded by a captain, major, colonel, brigadier general, major general, and "four star" general.

At the top is the commander in chief, said to be one William Sheppard, who lives either in West Virginia or Ohio. It was in the hill country of the south, through West Virginia, Tennessee, Kentucky, and Mississippi, that the legion had its origin.

Capt. Marmon said word has been sent out to arrest Sheppard, "General" V. H. Effinger of Lima, O., commander of the "western division" of the legion, and Arthur F. Lupp, a "major general," said to be in charge of state activities. Lupp, who lives in Highland Park, a Detroit suburb, and Effinger have been missing for three days.

Consider Themselves Outlaws.

Ray Ernest and Hawley held the ranks of "brigadier general," each in charge of 13 counties. Davis, as a "colonel," commanded the Detroit legion.

Owen Hudley, prosecutor of Jackson county, told other details of the Legion as revealed in papers found at the Ernest home. Sworn to "uphold the constitution" and bear arms against the Jew, Catholic, Negro, and communist, legionnaires termed themselves a guerrilla "army," fighting as outlawed men.

One document stated the purpose of the organization is to "lay waste, tear down, and kill our enemies."

"They were directed to organize first in the guise of a Republican and then as a Democratic club in order to bring as many persons as possible within their order and thus become a political power," said Hudley.

Punishment for Blabbing.

"If a member divulged secrets of the cult, he knew the result would be a 'fearful punishment.' said punishment, known as 'O,' to be inflicted by the 'D. K.' We don't know what these symbols mean.

"Each neophyte was asked if he could ride a horse, drive an automobile, shoot a rifle or pistol."

The three Ernest brothers had permits to carry guns, Hudley said, although the permit of Ray Ernest had expired. At the time they were obtained, the reason given was for "personal protection and target practice." Hudley said he intends to investigate the issuance of all gun permits.

One informant, said to be a renegade member of the legion, told authorities tonight that the society had a gang of "trouble shooters." In order to provide alibis for a local legion unit, when an enemy was to be "removed," the society dispatched an execution squad from a distant city to do "the dirty work."

14 Members in Custody.

Prosecutor McCrea announced tonight he is continuing to hold fourteen members of the Detroit legion suspected of some connection with the Poole murder. Of the original 16, two were released, McCrea said, because no evidence indicated they attended the meeting the night of May 12 at which Poole's murder is alleged to have been plotted.

Although admitting there was but little evidence to connect it with the legion terror, authorities also are investigating again the death of Jerome Garfield Wolfe, an oil prospector of Marion, Mich.

Wolfe was found dead on a road near Napoleon, Mich., a hotbed of night riders, late in 1933. A post mortem showed death was due to a ruptured liver. Wolfe, a Catholic, was known to have been on drinking parties with members of the legion.

George J. Eckhardt, former chief of police of Pontiac, where the Black Legion has a strong unit, notified Prosecutor McCrea tonight that "at least one-third of the police department and the same number of city employés are, or have been, members of the legion."

Eckhardt named two police sergeants who he said had testified under oath that they belonged to the order.

BLACK LEGION GENERALS

Ray Ernest, Jackson, Mich., prison guard (left), and Dite Hawley, both brigadier generals of the Black Legion, with jurisdiction over 13 Michigan counties. Ernest is held in murder quiz.
[Associated Press Wirephoto.]

Mrs. Rebecca Poole, widow of Black Legion victim, with new baby. She insists her husband was kind to her.
[Associated Press Wirephoto.]

The late Paul Avery, prison guard and member of legion, who died last April as a result, it is alleged, of a flogging administered by members of the legion when he dared to withdraw from the organization.

Nikolai Sokoloff, Orchestra Conductor, Sued for Divorce

Bridgeport, Conn., May 24.—(AP)—Mrs. Nikolai Sokoloff of Weston said tonight that her husband, former conductor of the Cleveland Symphony orchestra and now national director of the federal WPA music project, has been served with papers for divorce. Mrs. Sokoloff said that the divorce action will be returned to Superior court here this week for filing. The action alleges cruelty and asks custody of their three children, she said. They were married in 1911.

500 IN GOODYEAR PLANT 'SIT DOWN,' REFUSE TO WORK

Akron, O., May 25 [Monday].—About 500 workers in the tire building rooms of the Goodyear Tire and Rubber company's plants No. 1 and No. 2 returned from a week-end holiday at midnight and started a "sitdown" protest, refusing to work.

It was the second "sitdown" in a week at the plant, where 14,000 employés were thrown into idleness for more than a month earlier this year. The latest protest came after arrest of twenty-nine members of the Goodyear local of the United Rubber Workers of America on charges of violating the Ohio riot act.

Twenty-eight of the men were free on bond.

SOCIALISTS LEAD BELGIAN BALLOT; CATHOLICS TRAIL

Premier Van Zeeland May Resign Today.

BRUSSELS, May 24.—(AP)—Socialists were far ahead of other parties in returns late tonight from Belgium's parliamentary elections, and most political observers predicted the nation soon would be directed by a Socialist premier.

It was understood that if the Socialist plurality was maintained in the complete returns, Premier Paul Van Zeeland's fourteen-month old government might resign tomorrow or Tuesday to make way for a cabinet headed by the Socialist leader Emile Vandervelde, now minister without portfolio who has twice held the foreign ministry post.

[The apparent success of the Belgian Socialist party parallels that of the Popular Front in the recent elections in France, where Leon Blum, long-time Socialist leader, is expected to be named premier early in June.]

Failed to Pick Cabinet.

Vandervelde, who was invited to assume the Belgian premiership in 1925 but was unable to organize a ministry, was foreign minister in the cabinet formed at that time by Prosper Poullet, and also held that position in the succeeding government of Henri Jaspar. He was an advocate of Germany's rejoining the league of nations, in which he has played an important rôle, but has criticized the Nazi government of Germany.

The Catholic party lost heavily in the election, late returns indicated, and in political circles there was speculation as to whether they would continue to participate in the government or would join the opposition if they did not make a good showing.

The Rexists, a militant, dissident Catholic organization, apparently made important gains, chiefly at the expense of the Catholics. The Rexists are a new element in the erstwhile three-cornered contest between the Catholic, Liberal, and Socialist parties.

Their members at Liége paraded in front of voting booths brandishing brooms, symbolic of the sweeping away of "rotten political banksters" which they hoped to achieve.

Communists, as well as Rexists, registered some gains from Socialists in the early returns, which showed that Liberals were maintaining their position.

There were no major disorders.

A priest was injured at Liege when he tried to destroy Socialist posters and several extremists were wounded in a clash with Socialists at Ghent.

Margaret Ayer Barnes Receives Honor Degree

Atlanta, Ga., May 24.—[Special.]—Mrs. Margaret Ayer Barnes of Chicago, whose novel "Years of Grace" won the Pulitzer award in 1931, and T. S. Stribling, winner of the award in 1933 with "The Store," were awarded honorary degrees here today by Oglethorpe university. The degree of doctor of letters was conferred upon them.

Saks Fifth Avenue

ANNUAL SALE

SHEER SILK HOSIERY

Paris openwork clocks

1.25

6 PAIRS FOR 7.00

For years this sale has given our customers a chance to "stock-up" on these sheer clocked stockings for which Saks Fifth Avenue is famous. Pure thread silk, clear and flawless. Colors: Ponce de Leon, Indian Tone, Valencia, Rose Dijon, Gunmetal, Black. Sizes from 8 to 11. Mail and Telephone Orders. Whitehall 6500.

669 MICHIGAN AVENUE NORTH, CHICAGO
ALSO IN SAKS FIFTH AVENUE, NEW YORK

At Smart Cafes - the Knox Comfit

For 63 Years this store has been the headquarters for

KNOX HATS

in Chicago

KNOX COMFIT STRAWS $5

Newport Sailor STRAWS $3.50

Shayne Special STRAWS $2.50

KNOX PANAMAS $7 and up

JOHN T. SHAYNE
MICHIGAN at RANDOLPH
The Hat Corner of Chicago

YOU CAN ESCAPE BALDNESS

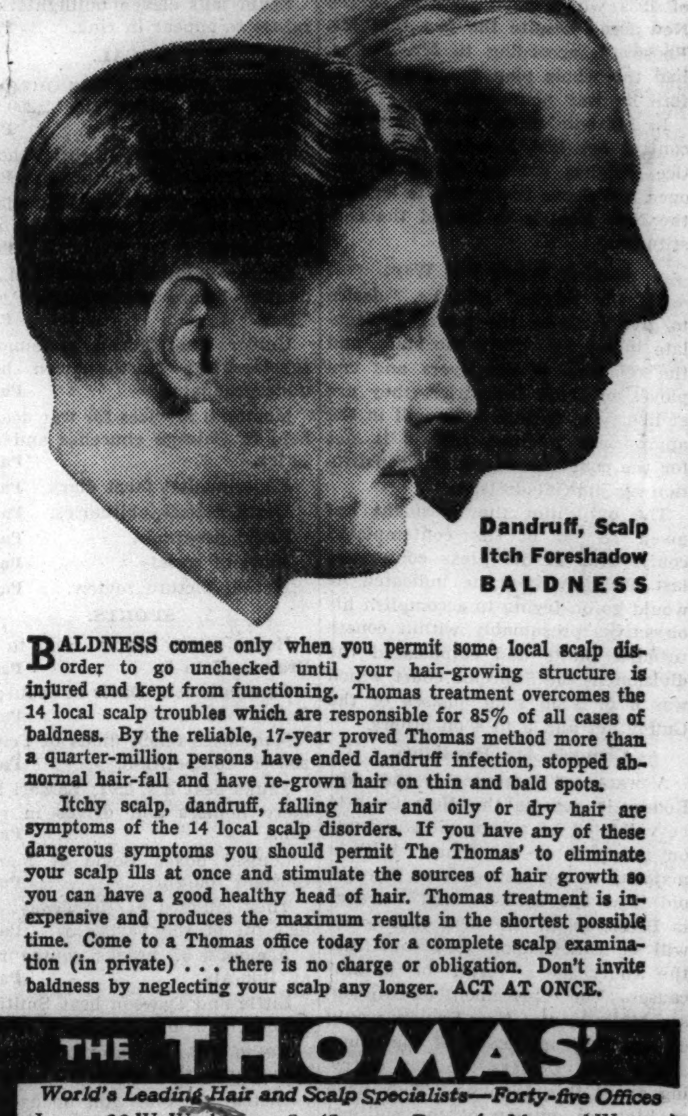

Dandruff, Scalp Itch Foreshadow BALDNESS

BALDNESS comes only when you permit some local scalp disorder to go unchecked until your hair-growing structure is injured and kept from functioning. Thomas treatment overcomes the 14 local scalp troubles which are responsible for 85% of all cases of baldness. By the reliable, 17-year proved Thomas method more than a quarter-million persons have ended dandruff infection, stopped abnormal hair-fall and have re-grown hair on thin and bald spots.

Itchy scalp, dandruff, falling hair and oily or dry hair are symptoms of the 14 local scalp disorders. If you have any of these dangerous symptoms you should permit The Thomas' to eliminate your scalp ills at once and stimulate the sources of hair growth so you can have a good healthy head of hair. Thomas treatment is inexpensive and produces the maximum results in the shortest possible time. Come to a Thomas office today for a complete scalp examination (in private) . . . there is no charge or obligation. Don't invite baldness by neglecting your scalp any longer. ACT AT ONCE.

THE THOMAS'
World's Leading Hair and Scalp Specialists—Forty-five Offices
Loop—30 W. Washington St. (Separate Depts. for Men and Women)
West Side—4010 W. Madison. North Side—4753 Broadway.
South Side—6306 S. Halsted St. and 841 East 63rd St.
HOURS—10 A. M. to 8:30 P. M. SATURDAY to 7 P. M.

QUALITY, VALUE, SATISFACTION—PLUS LIBERAL ACCOMMODATIONS

KENTBRIDGE GABARDINES

These de luxe sport suits are the very height of style and supreme values at

$35

Cool—very, very comfortable—very, very smart—for the office, for the club, for resorts—they're definitely the suits you want for right now. Our vast stocks include the new and very fine iridescent weaves, duotone, twill and diamond effects—in blues, blue grays, greens, browns, pastel shades—and every one of them so scrupulously well tailored that $35 doesn't even come close to expressing their true worth

Other gabardines $40-$45

SUPERTEX GABARDINES
A superior gabardine value
$29.50
In all new shades—all new weaves, all new sport models
4TH FLOOR

The home of the finest of fine quality makes. Hickey-Freeman clothes, Johnston & Murphy shoes, Manhattan shirts, Stetson hats

MAURICE L ROTHSCHILD
State at Jackson

The Sketch Book
OF THE COSTUME BOOTERY OF
O'CONNOR & GOLDBERG
AT 23 MADISON, EAST

White and Colorful Footwear for Smart Summer Occasions

The O-G Costume Bootery has again correctly anticipated the footwear needs of discriminative women...with an exhibit of distinctive creations in white, colors and color combinations.

Distinctive model in white kidskin $13.75

Strap model in white or brown gabardine $8.75

Summer sandal in gay, colorful fabrics $12.75

White, red, blue, brown, yellow, green or tan calf $10.75

Upon request charge purchases made now, placed on June accounts, payable in July

FOOTWEAR FASHIONS...THAT FORECAST THE VOGUE FOR AMERICA

The O-G Costume Bootery is delightfully air-conditioned

DON'T ITCH AND SCRATCH

PIMPLES • RASHES • IRRITATIONS OF ECZEMA

● No need to endure the irritation of externally caused skin eruptions. Cuticura Ointment applied to irritated surfaces cuts suffering short—helps soothe, heal and bring astonishing comfort. Use together with pure, mildly medicated Cuticura Soap that soothes as well as cleanses. Never be without these products. Over a half-century world-wide success. Get Cuticura today and get relief. Sold at your druggist's. Ointment 25c. Soap 25c.

You get Real Relief with CUTICURA

CLOG DANCE RECITAL—

Autographed photos of Kaiser Wilhelm I. and ex-crown prince—altar cloths—backroom sausage maker—typewriter with Polish characters—stone crushing plant—pneumatic bottle filler—20,000 red rope portfolios—swimming pool—these were subjects of want ads in yesterday's Tribune want ad section.

Look in today's Tribune want ads for things you need. Advertisers offer hundreds of outstanding values.

ARMIES OF ITALY TO BE INVINCIBLE, MUSSOLINI SAYS

Nation Observes Entrance Into World War.

ROME, May 24.—(AP)—Italy's armies now in training "will be invincible," Premier Mussolini told a cheering crowd in the Venezia square today on the 21st anniversary of the nation's entrance into the world war.

Speaking at the conclusion of an imposing military parade which included a battalion of Arab youths from Tripoli, Il Duce demanded:

"Have we marched straight ahead up to this time?" The crowd shouted, "yes!"

Il Duce continued: "Today, May 24, I declare to you that we will march just as straight ahead in the future."

Repeats Pre-War Phrase.

The phrase "marching straight ahead" was a repetition of the one Mussolini used in a speech before the Ethiopian war began which was one of the first public indications that war was inevitable.

Recalled to the balcony of the Venezia palace later by enthusiastic cheering, Il Duce told the crowd: "The spectacle of the force of youth exhibited this morning on the anniversary of our intervention in the world war, the first phase of the Fascist revolution has been magnificent and a warning at the same time.

"We are preparing the young armies of tomorrow for defense of the empire. Since they are animated by the Fascist spirit they will be invincible. This is the law of the revolution. This is the supreme will of the whole Italian people."

500,000 Youths Promoted.

Mussolini conducted the annual Fascist levy during which more than half a million Black Shirted boys and girls moved up a rank in the youthful organizations of the régime.

With symbolic ritual Il Duce welcomed a vast new group of youth into his organization which every year grows more powerful.

Today 198,078 advance guards, 18 years old, became young Fascists; 131,501 Piccole Italiane [little Italian girls] now reached 14, became Giovani Italiane [young Italian girls], and 47,614 young Italian girls became feminine Fascists.

In each case a bit of ritual added solemnity to the "graduation." The 14 year old boy, dressed in his Balilla uniform, stepped up before Il Duce on an extensive platform before the broad thoroughfare. Around Mussolini were gathered members of the government, military leaders and Fascist officials.

Kisses Boy on Both Cheeks.

At the same time an advance guard stepped forward. While Il Duce smiled approvingly, the advance guard pinned on the Balilla the white knotted cord distinctive of the advance guards and kissed him on both cheeks.

For the representative advance guard who passed into the ranks of the young Fascists, a young Fascist knotted around his neck and shoulders a neckerchief of the colors of Rome, yellow and red, and likewise kissed him on both cheeks.

The young Fascist of 21 who was to enter the Fascist party was received symbolically by a Black Shirt, who first presented him with a rifle and then went through the double barrelled kissing rite.

Before and after the levy thousands of Fascist youths paraded before Il Duce. The march of the uniformed Arabs brought from Tripoli reminded Italy's former allies of her new imperial pretensions.

Arabs Wear Blue Fezzes.

Their khaki clad lines represented both an experiment and a challenge as they marched past their smiling Duce. Their red and blue fezzes and tricolored Fascist banners made a significant picture against the background of the Roman colosseum.

It was the first time that colored troops of any description had marched in modern Rome. As they watched these boys, military attachés of other European nations speculated upon the future rôle which they and other African battalions may play in Italy's behalf in Europe. Against Fascist claims of a vast new domain by virtue of the conquest of Ethiopia, today's gesture in flaunting Libyan participation in a European celebration took on prophetic significance.

15 Killed in Collapse of Dwelling at Fez, Morocco

FEZ, Morocco, May 24.—(AP)—Fifteen bodies were recovered today from the débris of a house which collapsed in the El Ayoum district of the city. Five bystanders were seriously injured.

SPECIAL
(OFFER CLOSES JUNE 30TH)
FUR COATS
CLEANED GLAZED STORED
ALL FOR $5.00
PHONE PLAZA 3600
Liberty Cleaners
ESTABLISHED 1898
JOHN F. SKAHEN & SONS

Toils on Birthday

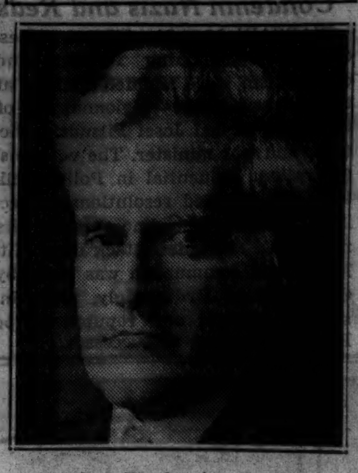

Justice Benjamin Cardozo.

Washington, D. C., May 24.—(AP)—Benjamin Nathan Cardozo—the little man with a large head and shock of unruly white hair who sits at the far end of the long Supreme court bench—was 66 years old today.

"Yes, he knows it's his birthday," a member of his bachelor household said, "but he plans the usual routine at work. A couple of intimate friends are to be guests at lunch."

Appointed by President Hoover in 1932 after a brilliant record as a jurist in New York state courts, Cardozo is the newest justice, but not the youngest. Justice Stone, now 63, was named to the high court in 1925 by President Coolidge, and Justice Roberts, recently 61, by Mr. Hoover in 1930.

As Cardozo reached 66 the total ages of all court members jumped to 638, an average just a shade under 71 years. Except for Cardozo, Roberts and Stone, the six other members of the court are eligible to retire on full pay of $20,000 a year.

They range from Justice Butler, 70, to Justice Brandeis, 79. Chief Justice Hughes and Justices Sutherland and McReynolds are 74, and Justice Van Devanter, who has served more than 25 years on the highest court, has passed 77.

IRON RINGS SENT BY DUCE GIVEN 4,000 WIVES HERE

(Picture on back page.)

Before thousands of Chicagoans of Italian extraction who jammed the 132d Infantry armory yesterday, 4,000 women who sent their gold wedding rings to Italy to aid in the conquest of Ethiopia received substitute rings of iron sent here by Premier Mussolini. The ceremony celebrated the founding of the new Italian empire.

The women and their husbands marched in two long lines to an improvised altar. There they repeated their previous marriage vows, and were blessed by the Rev. Horace Andrea and the Rev. Reingo Piegaco for the gift of their gold to help the cause of their mother country.

Ushers for the ceremony were 2,000 Italian war veterans wearing Fascist uniforms. In the evening a banquet was held in the Hotel Sherman, at which Michael Butera, president of the Italian World War Veterans; Dr. Mario Carosi, Italian consul general, and others prominent in Italo-American circles spoke. The celebration had a double significance, for yesterday was the 20th anniversary of Italy's entry into the world war.

BOY, 6, TRAVELS ALONE ACROSS 2 CONTINENTS

Spanish Fork, Utah, May 24.—(AP)—D. A. Johnson—only a mite of a boy—is a two-continent traveler at 6. What's more, he made the trip alone.

Young Johnson, son of Mr. and Mrs. Don Johnson of Casapalca, Peru, became ill in the high altitude of the Andes—the elevation being 14,000 feet.

The parents sent him to Spanish Fork to live with his grandmother, Mrs. Minnie Miller. He traveled by steamer, train and airplane, arriving safely and improved in health. It took him a month.

The boy speaks English, Spanish, and the dialect of Peruvian mountain folk.

CHICAGO FLYER IN AFRICAN WAR RETURNS A HERO

Col. Robinson Acclaimed by Cheering Throng.

Col. John C. Robinson, colored Chicago flyer who went to Ethiopia to become a pilot in former Emperor Haile Selassie's air force, returned here yesterday and was accorded a hero's welcome by thousands of members of his race.

When Robinson arrived on a United Air Lines plane from New York, a throng at the Municipal airport broke police lines to surround him. He was showered with bouquets by girl members of the Challenger Air Pilots' association, which Robinson organized. On hand were officers of the Eighth infantry of the Illinois National Guard, members of the Chicago Society for the Aid of Ethiopia, the Chicago-Tuskegee club and Negro leaders.

Speaks from Hotel Balcony.

Robinson then headed a parade under police escort through the south side which ended at the Grand hotel, 51st street and South Park way. There he made a balcony appearance to speak to the crowd assembled outside.

The transport carrying Robinson was escorted to the airport by a plane piloted by Dr. Earl Renfroe, flying colored dentist. Robinson displayed a trophy presented to him in New York for his work in Ethiopia.

Robinson, who said he was shot twice while in combat with Italian planes, declared Italy still has a problem on its hands. "There are 170,000 warriors in the Ethiopian hills and guerrilla warfare will continue," he said. "The government is still alive in Goree province."

Julian Jealous, He Says.

He commented briefly on his troubles in Ethiopia with his erstwhile rival, Col. Herbert Julian, the "Black Eagle" of Harlem, who was demoted by Haile Selassie. "It was jealousy that caused Julian to strike me," Robinson said.

Robinson owns a garage at 47 East 47th street which his wife managed during his 13 months' absence.

Tonight he will be the guest at a banquet at the Arcade hall, 35th and State streets, Robinson disclosed that he has been asked to become an instructor in the auto mechanics division of the Tuskegee, Ala., institute, of which he is a graduate.

ITALY HIRES NAZI FIRM TO BUILD OIL REFINERY

BERLIN, May 24.—(AP)—Efforts of German industrialists to put themselves in a position to share in the profits of Italy's program of expansion were seen today in an announcement the Rheinmetall-Borsig company has been given a contract to build a 3,500,000 mark [about $1,400,000] oil refinery for a corporation at Trieste.

This is the first time any German firm has been given a chance to build a big refinery abroad. British and American firms heretofore have been enjoying a practical monopoly in such business.

The new refinery will have a capacity of 300,000 tons annually and is designed to help make Italy independent of foreign motor fuel. Particularly interesting in view of the economic situations of Germany and Italy is the method of financing the big order. A South German company at Mannheim will pay the Rheinmetall-Borsig company in German money a large portion of the purchase price of the refinery equipment and will in turn receive shares in the Italian company, the board of directors of which will include four Germans.

Welcomed Home

COL. JOHN C. ROBINSON.
[TRIBUNE Photo.]

BRITON SEIZED BY ITALIANS SAFE IN FRENCH COLONY

[Copyright: 1936: By the New York Times.]

DJIBOUTI, French Somaliland, May 24.—Warant Officer J. L. Bunner, a pharmacist with a British ambulance unit whose arrest by the Italians when leaving Diredawa to undergo treatment for the rabies following the bite of a mad dog caused a stir in London, arrived here today.

Upon leaving the Diredawa station he was denounced by a man named Gabre Christos and an Ethiopian boy as Rudolf Brunner, an Austrian captain suspected by the Italians as being the chief of the "Ethiopian intelligence service." The fact that Bunner had a medical card directing him to the army barracks at Aden confirmed the suspicions of his Italian interrogator, Capt. Lucetti.

The captain, according to Bunner, imitated a pistol shot in the head and sent Bunner for the night to an old incinerator. Bunner escaped barefooted but after three days was overcome by sickness and recaptured. A newspaperman who heard Bunner's story communicated with the British authorities who obtained his release.

Msgr. Andre Jarosseau, French Catholic priest in Ethiopia, reached Diredawa today. He left Harrar before his expulsion order was rescinded by the Italians. France protested to Italy when the priest was ordered ousted on the ground of anti-Italian activities. The cancellation of the expulsion order followed.

WIDOW IS SUICIDE IN GARAGE.

Mrs. Eva Courtney, 52 years old, 3625 North Oakley avenue, a widow, ended her life yesterday by inhaling fumes from the exhaust of her automobile in the garage behind her home. Her husband, Earl, died last January.

WIFE WILL FACE TRIAL TODAY IN MATE'S SLAYING

Mrs. Betty Martin, 32 years old, will go on trial in the Criminal court this morning for killing her husband, Andrew, a tavern owner.

Her trial will be the last in which Assistant State's Attorney Charles S. Dougherty will act as a prosecutor before becoming a judge of the Municipal court.

Mr. Dougherty was appointed last Thursday by Gov. Horner to fill the vacancy created by the death of Judge J. William Brooks. He said he would not ascend to the bench, however, until he had prosecuted the Martin case, in which he expects to ask the death penalty.

Britain Sends Battleship to Join Forces at Malta

GIBRALTAR, May 24.—(AP)—The British battleship Queen Elizabeth, which arrived from England yesterday, sailed today for Malta and will eventually join the first battle squadron of the Mediterranean fleet in the eastern Mediterranean. The cruisers London and Devonshire left Alexandria, Egypt, for Malta.

DOCTORS URGED TO LEAD A NEW WAR ON NOISE

The Chicago Medical association and the Association of Commerce have been asked to take the lead in a renewed campaign to abate preventable noises, for reasons of health, comfort, and efficiency. The campaign was urged yesterday by Karl Eitel of the safety and traffic committee of the Greater Chicago Hotel association, who promised the aid of the hotel group.

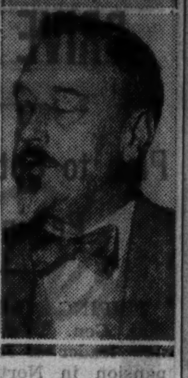

KARL EITEL.

Eitel addressed a letter to Dr. George L. Apfelbach, prominent physician, asking him to present the matter to the medical association.

Eitel listed among objectionable sounds the din made by outmoded elevated trains, railway and street cars, trucks, pleasure cars, and horns.

DOBBS
IT'S THE DOBBS BANFF

One of the 1936 Summerites
WHEN IT'S A DOBBS, IT'S A FIRST EDITION FASHION
It's the Confederacy crown—shallow and tipped smartly forward—combined with a crisply snapped brim—that gives the Dobbs Banff such appealing fresh chic. In 75 shades of felt—and natural panama. $8.75
Millinery, Fifth Floor.
CARSON PIRIE SCOTT & CO

FOR THE JUNE BRIDE AND HER MAIDS
Beautiful Bridal Footwear

Maling's have gathered a ravishingly beautiful collection of bridal footwear. In sheer creative beauty and faultless styling these bridal slippers leave you breathless. They're the final touch that makes your wedding a true exhilarating thrill.
$2.70 AND $2.95
P. S.—We're past masters at tinting white shoes to match your gown regardless of color.
MALING BROS.
34 South State St. 231 South State St.
6320 South Halsted St. 2764 Milwaukee Ave.
3218 Lincoln Ave. 4029 W. Madison St.
3249 Lawrence Ave. 3249 Roosevelt Rd.
4720 Sheridan Rd. 1335 Milwaukee Ave.
843 E. 63rd St.

ON THE HUB'S NEW 5TH FLOOR

So Wearable
... this new Brentley Jacket Dress . . adorable, too. And it costs little enough, goodness knows. A new woven stripe with a lovely "feel" to it. Smart "summery" details. Sizes 12 to 18 and 11 to 17. Aqua, orchid, maize, gray.
$12.75
. . . Other New Brentley Jacket Dresses . . . Just Arrived, $10.75 to $19.75
THE HUB
HENRY C. LYTTON & SONS
FIFTH FLOOR—State and Jackson—CHICAGO
EVANSTON OAK PARK

Delton SHOES
WHITES
Whites for afternoon, evening, sports, business—whites with colors whites with black or brown—ties, straps sandals
$8.75
7th floor
MAURICE L ROTHSCHILD
State at Jackson

THE Johnston & Murphy SHOE

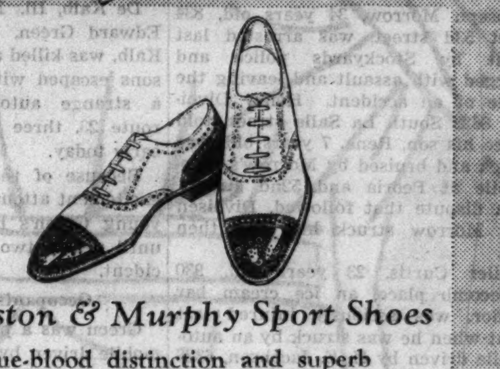

Johnston & Murphy Sport Shoes
Blue-blood distinction and superb cobbling set these sport shoes apart as the finest of their kind
$13.50
Other J & M's $11 to $18
MAURICE L ROTHSCHILD
State at Jackson

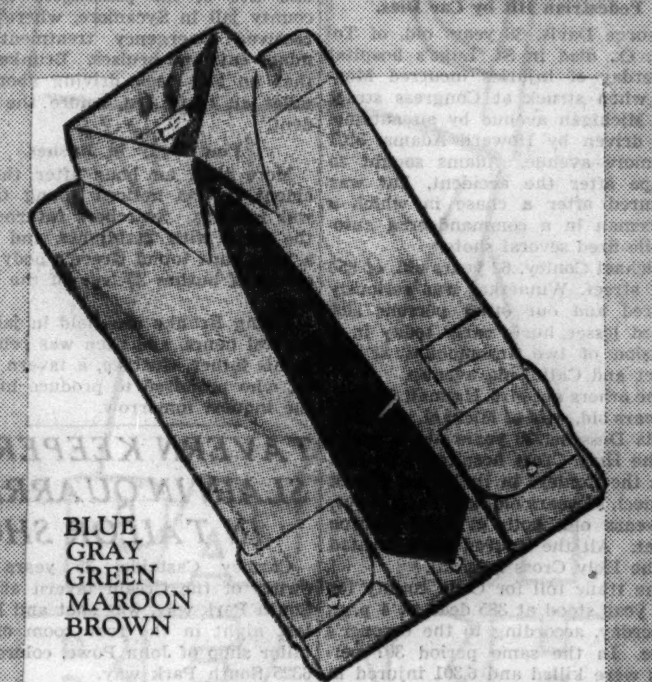

BLUE
GRAY
GREEN
MAROON
BROWN
DUSTY TONES
a new shirt idea by Manhattan
$2
A new color vogue has just appeared on the style horizon, and Manhattan's styling department was on the job months ago arranging this great group of shirts. Dusty blue, dusty green, dusty maroon, dusty brown, dusty gray
Other Manhattans $2 to $5
MAURICE L ROTHSCHILD
State at Jackson

COUPON FOR TRIBUNE ACCIDENT INSURANCE POLICY
For New Policy or Renewal, $1.25 a Year
To secure the Chicago Tribune-Federal $7,500.00 Travel Accident Insurance Policy, or to renew for another year one previously issued to you, cut out and fill in the application below and send it with registration fee of $1.25 to Tribune Insurance Dept., Federal Life Insurance Co., 168 N. Michigan Ave., Chicago, Ill. Remit by money order or check payable to Federal Life Insurance Company. (During the first five years, as provided in the policy, the value of all specific indemnities increases 10% each year the policy is renewed.)
☐ NEW POLICY OR ☐ RENEWAL
Check here if you wish new policy — Check here if you wish old policy renewed
APPLICATION for $7,500.00 TRAVEL ACCIDENT INSURANCE POLICY
If Renewal, write Policy Number here. No. ....
Issued to Subscribers to the Chicago Tribune
(If you wish a new policy ALL QUESTIONS BELOW MUST BE ANSWERED. If you wish to renew a Policy previously issued to you, indicate above and fill in name, address and policy number.)
Do you apply for a $7,500.00 Travel Accident Policy in the Federal Life Insurance Co., issued only to Subscribers to the Chicago Tribune?......
What is your Full Name?..........
Address?: .... Number Street Apt.?..........
.... City State
What is your Age?........Place of birth?..........
Date of birth? Month..........Day..........Year..........
Are you Totally Blind or Deaf?..........Are you Crippled to the Extent That You Cannot Travel Safely in Public Places?..........
What is the name and address of person to whom you want this insurance paid in case you are killed? (If not answered insurance will be payable to your Estate.)
Beneficiary's Name? ....
Relationship? ....
Address? ....
Do you certify that you are or will become a subscriber to the Chicago Tribune?..........
Sign your name here..........
NOTICE: Not more than one policy will be issued to any one person. Issued Only to Applicants Over 10 and Under 70 Years of Age.

AUTO WITH POOR BRAKES STRIKES GIRL, 7, AT PLAY

Trafic Injuries Are Fatal to Two Pedestrians.

Theresa Paulinski, 7 years old, 2131 Ewing avenue, Evanston, was seriously injured yesterday when struck whiie playing near her home by a decrepit automobile whose brakes, the suburban police charged, were defective. Walter Fontaine, 18 years old, 2613 Payne street, Evanston, the driver, was charged with operating a car with poor brakes and released in $25 bonds for a hearing Wednesday.

Montaine told police that the girl had darted into the path of his car. Police tests showed that Fontaine's car could not stop within 70 feet at 20 miles an hour.

Driver Charged with Assault.

Joseph Morrow, 34 years old, 834 West 53d street, was arrested last night by Stockyards police and charged with assault and leaving the scene of an accident. Henry Divoisen, 8628 South La Salle street, told police his son, Rena, 7 years old, was struck and bruised by Morrow's automobile at Peoria and 52nd streets. In a dispute that followed, Divoisen said Morrow struck him and then fled.

Miles Curtis, 23 years old, 930 Edgecomb place, an ice cream bar vendor, was seriously injured last night when he was struck by an automobile driven by H. E. Jacobson, 6326 North Albany avenue, at Lincoln and Cicero avenues, Niles Center. Curtis was crossing the street to make a delivery. He was taken to St. Francis hospital in Evanston.

Joseph Portoni, 59 years old, 2929 Cottage Grove avenue, died in the Mercy hospital yesterday, shortly after he was struck by an automobile at Cermak road and Calumet avenue. Thomas Campagne, 4915 South Park way, colored, the driver, was held for the inquest.

Pedestrian Hit by Car Dies.

George Davis, 38 years old, of Toledo, O., died in St. Luke's hospital yesterday of injuries incurred Monday when struck at Congress street and Michigan avenue by an automobile driven by Howard Adams, 5101 Kenmore avenue. Adams sought to escape after the accident, but was captured after a chase in which a policeman in a commandeered automobile fired several shots.

Michael Conley, 62 years old, of 856 Oak street, Winnetka, was seriously injured and our other persons sustained lesser hurts early today in a collision of two automobiles at 63d street and California avenue.

The others are Mrs. Hannah Conley, 60 years old, wife of Michael, and Miss Maria Dossche, 30 years old, a nurse at the Holy Cross hospital, who was with the Conleys in their car; Frank Minneci, 27 years old, and Jack Howe, 32 years old, both of 3346 Monroe street. All the injured were treated at the Holy Cross hospital.

The trafic toll for Cook county for this year stood at 385 dead at 4 p. m. yesterday, according to the coroner's office. In the same period 307 persons were killed and 6,301 injured in Chicago.

Leaps 140 Feet from Bridge on River; May Live

New Orleans, La., May 24.—(AP)—After arguing with friends for two weeks that he could do it and survive, Louis Klein, 19, jumped 140 feet from the new Long bridge into the Mississippi river tonight. He battled the current for an hour and a half before he was washed up on the bank. He was taken to a hospital.

THE MASSACRE

Chicago's 1936 Trafic Toll

Over 98 per cent of the city's automobile fatalities are of a nature physically impossible on an elevated highway.

BOY'S BODY 'LOST' TWO HOURS AFTER FREAK CAR CRASH

Eleven Others Escape in Highway Tragedy.

De Kalb, Ill., May 24.—[Special.]—Edward Green, 15 years old, of De Kalb, was killed and eleven other persons escaped with slight injuries in a strange automobile accident in route 23, three miles north of here early today.

Because of the darkness and the excitement attendant upon the crash, young Green's body was not found until nearly two hours after the accident.

Occupants Tossed Out.

Green was a passenger in an automobile driven by Herman Brunke, 14 years old, of Richardson, which went out of control while rounding a curve at high speed.

The car rolled over, tossing its seven occupants clear, then careened onward, sailed through the air, and sheared off the top of the automobile of Clifford Lehman of De Kalb, parked in the driveway of the Thomas Sabin farm. Five occupants of the parked car escaped injury.

Deputy Sherif Lyman Sebree, who was summoned, took young Brunke and five of his passengers to the county jail in Sycamore, where they received emergency treatment for minor cuts and bruises. Brunke said that he had been driving about 80 miles an hour just before the accident.

Find Body in Bushes.

More than an hour after the accident it was noticed young Green was missing. Searchers returned to the scene with flashlights, and after a long hunt found Green's body in a clump of bushes 25 feet off the highway.

Young Brunke was held in jail for several hours, and then was released to his father, Gustave, a tavern owner, who promised to produce him at the inquest tomorrow.

TAVERN KEEPER SLAIN IN QUARREL IN TAILOR SHOP

Carmey Castaldo, 35 years old, owner of the Cream tavern at 6323 South Park way, was shot and killed last night in the rear room of the tailor shop of John Powe, colored, at 6325 South Park way.

Powe told the police that Castaldo walked through the front of his shop into the rear with a pistol in his own hand and there met Frank Oliver, colored. The two men started quarreling. Then, according to Powe, there was a single shot. Castaldo was struck in the heart and died almost instantly. He had no opportunity to use his pistol.

Oliver, who fled at once, was being sought early today. The police kept Powe in custody, although he protested he did not know the cause of the quarrel.

JAPAN INSTALLS NEW AGENT FOR DRIVE IN CHINA

Plan to Set Up Ruler in Peiping Seen.

PEIPING, China, May 24.—(AP)—Maj. Gen. Taka Yoshi Matsumuro, new leader of Japan's drive for expansion in North China, surprised officials today by establishing military headquarters inside the legation quarter in a building rented from the Chinese maritime customs.

Gen. Matsumuro, a mild mannered and philosophical Buddhist scholar, has replaced the wily Lieut. Gen. Kenji Doihara as the "spearhead" of the Japanese penetration.

Gen. Matsumuro, whose secretary, Shuko Nishimaki, is a graduate of Columbia university, will coöperate with Gen. Kanichiro Tashiro, commander of the North China garrison, in placing the thousands of Japanese reinforcements which have reached Tientsin. His chief function, however, observers say, will be to continue the secret political maneuvering begun by Doihara.

Avoids Pressure.

Chinese assert that one of his duties will be to prepare the way for a return to Peiping of Henry Pu-Yi, now Emperor Kang Teh of Manchukuo, to reoccupy China's dragon throne. They assert the Japanese plan to establish his rulership over all of North China and Manchukuo.

The son of a well known Japanese Buddhist authority and a student of the Chinese classics, Gen. Matsumuro brings with him a smoother brand of diplomacy than the pressure which the hardboiled Doihara was wont to exert upon Chinese officials. He will attack the complex problems of North China more in the manner of a scholar than of a militarist.

"Force Not Needed."

"I have come to China in a spirit of friendliness," said the new Japanese expansionist. "But this does not always meet with a friendly response in Chinese circles. Many of Japan's best diplomats have met with the same difficulties and cynical rebuffs in China. Over a long period of time there is danger of impatience and headstrong resort to forceful measures. I do not think the time has yet come when force is needed, but it is possible that feelings may run too high in the future and become uncontrolable."

Despite his scholarly background, Matsumuro chose to enter a military academy at 17. He was a cadet during the Russo-Japanese war. He saw the first of his 12 years' of service in continental Asia when he went to Manchuria in 1916.

Later he was attached to a Japanese military mission at Dolonor, in Inner Mongolia, and in 1933 was made chief of the special Japanese military mission to Jehol province immediately after Jehol was taken by the Japanese and incorporated into Manchukuo. Recently he was chief of staf of the Seventh army in Tokio.

Budget Approved.

TOKIO, May 24.—(AP)—Parliamentary approval of Japan's largest defense budget in history was completed today when the house of peers passed the budget bills unanimously. Under the bills 45.8 per cent of the total appropriations go to military forces. The budget totals 2,310,000,000 yen [about $699,000,000].

TINPLATE HEIR ON HONEYMOON ABOARD YACHT

New York, May 24.—(AP)—William B. Leeds, heir to a tinplate fortune, was on a honeymoon cruise in the West Indies tonight with the former telephone operator he rescued from drowning six years ago.

The son of the late "tinplate king" married Miss Olive Hamilton aboard his yacht, Moana, yesterday. She is the daughter of an unemployed Pittsburgh steel worker.

Word of the ceremony was received today by Leeds' secretary, who said the newlyweds would cruise in the vicinity of Jamaica until the latter part of next week, when they will return to Miami, Fla.

The wireless from the Moana said that Leeds and his bride were "very happily married at sea" by the master of the yacht, Capt. John B. Fox.

Witnesses included Mrs. Muriel d'Orsa of New York, Chief Officer Hiorth, Chief Engineer Pedersen, Purser S. G. Keep, Radio Officer John Droncek, Jack Southcott, Louis Quemere, and Ralph Chapman. The last named three are members of Leeds' personal staf.

Leeds, whose marriage to Princess Xenia of Russia ended in a divorce in 1930, pulled the former Miss Hamilton out of the ocean when she fell out of a rowboat near his yacht. At the time she was a telephone operator in Atlantic City.

Pilsudski Legionnaires Condemn Nazis and Reds

WARSAW, May 24.—[Havas.]—Resolutions condemning Naziism and communism were adopted tonight at the congress of the "legionnaires" of the late Marshal Josef Pilsudski, dictator and war minister. The veterans' federation, influential in Polish politics, also adopted resolutions enforcing political discipline among its members. The chief attack upon Hitlerism and communism was made by Gen. Edward Rydz-Smigly, army inspector general and reputed to be Pilsudski's eventual successor.

Chicago Daily Tribune
THE WORLD'S GREATEST NEWSPAPER
Vol. XCV. Monday, May 25. No. 125.
Published daily, except Sunday, Tribune Tower, 435 N. Michigan-av., Chicago, Ill.
The Tribune company, publishers.
MAIL SUBSCRIPTION PRICES.
Mail subscription prices in Ill. [outside of Chicago], Ind., Iowa, Mich., and Wis.—Daily with Sunday, one year, $12.50.
Zones 3 and 4 in states other than Ill., Ind., Iowa, Mich., and Wis.—Daily, $7.50 per year.
Zones 5 and 6, inclusive, Canada, Mexico, and foreign—Daily, $12.00 per year.
Entered as second class matter May 14, 1903, at the postoffice at Chicago under act of March 3, 1879.

I·MILLER
two stunning versions in
Wheat Linen
with Sunburn Calf
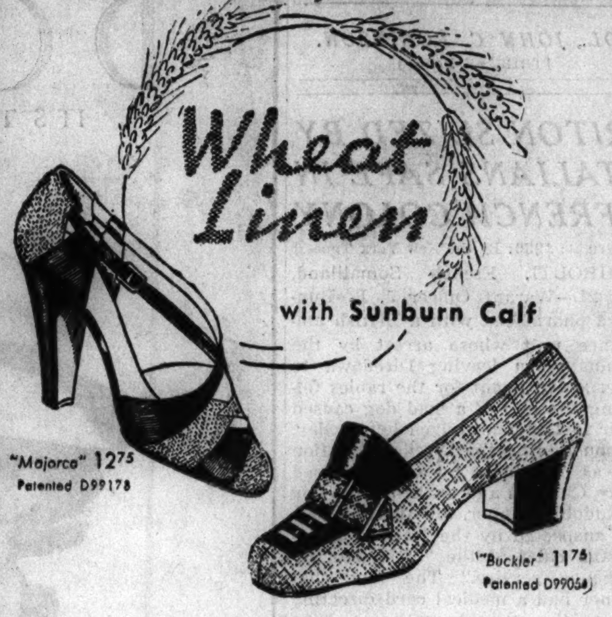
"Majorca" 12.75
Patented D99178
"Buckler" 11.75
Patented D99058
Our striking high fashion for town or country. Utterly chic with your light wools, sharkskins or linens. Here it is in two "exclusively I. Miller" originals to delight your luxury-loving soul.
Charge Accounts Welcomed
Burnt Wheat hosiery 79c to 1.35
Companion bags 2.95, 4.95 and up
137 SOUTH STATE STREET
I·MILLER Beautiful Shoes

STETSON STRAWS
Chicago has never seen such huge varied stocks
America's finest hats, America's largest selection. Rothschild's far famed service—a combination that can't miss
SENNIT SAILORS
$3.50 $5
Sailor straws in fancy air-light weaves
$3.50 $5
Air cooled fine textured Panama hats
$7 $8 $10 up
The home of the finest of fine quality makes. Hickey-Freeman clothes, Johnston & Murphy shoes, Manhattan shirts, Stetson hats
MAURICE L ROTHSCHILD
State at Jackson

Hand-embroidered Net over Taffeta only 39.75

Perfect special-occasion and wedding-guest frock for summer. Cool white hand-embroidered net over black or navy taffeta, Chinese collar and puffed sleeves. Another model has a coat of hand-embroidered net, a third boasts a tunic of this rich fabric. Both over taffeta. Sizes 10 to 20.
Saks Fifth Avenue
669 MICHIGAN AVENUE NORTH, CHICAGO
ALSO IN SAKS FIFTH AVENUE, NEW YORK

MARSHALL FIELD'S

FROM THE JEWELRY ROOM

Gifts of Distinction
for graduates, bridesmaids and ushers

Dresser Set. Heavy weight sterling silver exquisitely designed with hand engraved shield for monogram. Other matching pieces available. The 3-piece set sketched, $25
Military Brushes. Heavy sterling silver by Gorham and very handsome, indeed. The black bristles are firmly set. His initials included if you wish. The pair, $10
Key Chain. Monogrammed in handsome sterling silver. $3.50
Bill Clip. Very swank in monogrammed sterling silver. $5
Match Holder. Desirable gift. Monogrammed sterling silver. $9
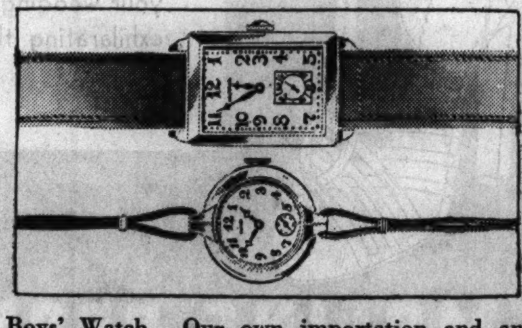
Boys' Watch. Our own importation and an unusual value. Sturdy 15-jewel in yellow rolled case with a pigskin strap. $15
Girls' Watch. She'll adore the popular new round style with a movement of our own importation. Reliable, smart. $15

Charm Bracelet. 14k gold and beautifully executed. These lovely miniatures are variously priced. Wine Cooler, $14.50. Whistle, $5.75. Top Hat, $5. Old Shoe, $9. Ladder, $2.75. The dainty bracelet (without the charms) is priced at $8.50.
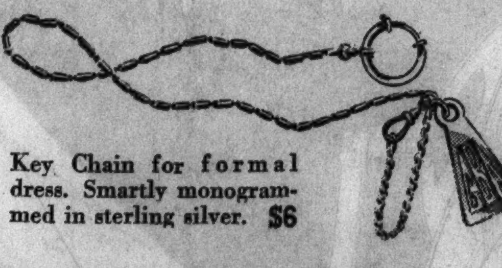
Key Chain for formal dress. Smartly monogrammed in sterling silver. $6
We ask two days for monogramming service
THE JEWELRY ROOM—First Floor, South, Wabash
Also in our Evanston and Oak Park Stores
MARSHALL FIELD & COMPANY

QUALITY, VALUE, SATISFACTION—PLUS LIBERAL ACCOMMODATIONS
Air cool Rothschild-
POROSTYLE SUITS
customized by
Hickey-Freeman
It's the king of all summer suits—finer than all others, cooler, more shape retaining—customized by the best hand tailors of a specially constructed ventilated cloth loomed by some of Great Britain's finest weavers. It's here in beautiful new summer colorings—plaids and plain shades. And due to our vast variety in shorts, longs, stouts, extra sizes and regulars you're sure to get a perfect fit without the annoyance of repeated try-ons
$65
Zephyr-light tropical worsteds—silky smooth, rich and distinguished
$50
Smart Saxony-finish flannel suits—several shades of grey, brown, blue, stripes
$50
6TH FLOOR
THE HOME OF THE FINEST OF FINE QUALITY MAKES—HICKEY-FREEMAN CLOTHES, JOHNSTON & MURPHY SHOES, MANHATTAN SHIRTS, STETSON HATS
MAURICE L ROTHSCHILD
State at Jackson
MINNEAPOLIS CHICAGO ST. PAUL

RE-ENACTS GUILD SLAYING BEFORE MOVIE CAMERA

Confessed Killer Takes "Jury" Over Scene.

(Pictures on back page.)

Motion picture cameras were used yesterday to record the reënactment by Thomas Starr, colored, of the murder of Mrs. Lillian Guild, 59 years old, a gift shop proprietor who was beaten to death early on May 9 in the Y. W. C. A. hotel at 830 South Michigan avenue. Starr confessed the killing on Saturday, eight days after he had been seized as a suspect.

In the reënactment the slayer, who is 29 years old and of athletic build, demonstrated how he climbed a fire escape in the rear of the hotel; then how he crossed the roof and went down another fire escape that brought him near the window of the unfortunate woman.

Swings Into Room.

Leaning over the rail of the fire escape, he lifted the window with one foot [so Starr said] and swung himself into the room. Mrs. Guild was asleep and when the intruder seized one of her arms she cried: "What are you doing here?" Then she attempted to cry for help.

"I took a brick out of my pocket and hit her on the head with it," said Starr. "I hit her plenty of times. When she was unconscious I dragged her from the bed to the floor and tried to rape her. But I was scared when I thought I heard somebody in the hall. So I just grabbed a dress and a slip and ran out the way I went in."

Forgets Bloodstained Tie.

In the struggle with the woman, the prisoner asserted, he received scratches that bled and stained his clothing.

"When I got home I burned up those clothes and the stuff I had taken from the room," he said. "I thought I had got rid of everything. But I didn't notice the bloodstains on my necktie."

It was this necktie, the police said, that induced him to confess. Investigators had discovered it in his home at 2926 South State street and had confronted him with it. The sight broke the calm with which he had denied any connection with the crime.

Is Willing Actor.

During his session before the cameras, Starr was completely obliging. He declared that he only wanted to get through his task of helping the police so he could go back to his cell and pray.

"I've got religion now," he said. "All I'm waiting for is that promised land. But I would like to have a bottle of soda pop."

The police bought him two bottles.

Take Along Witnesses.

In the group which witnessed the reënactment of the murder were Deputy Chief of Detectives Walter Storms, Dr. Leonarde Keeler, crime expert, Dr. William Nicholas Senn, and six persons who visited the detective bureau showup in the afternoon and were taken along as impartial witnesses.

Dr. Senn examined Starr and said there was no evidence he had been beaten by the police. The additional witnesses were taken along that they may testify when Starr comes to trial that he went through his play acting willingly.

Sees Woman Enter Room.

According to Starr, he looked up at a lighted window and saw Mrs. Guild when she entered her room soon after midnight. He was standing then in a parking lot north of the hotel. He went over into Grant park and sat there an hour, he added. While there he was overcome by a desire to go into the woman's room, he averred.

"I went into the rear alley and picked up a brick," he said. "Then I climbed up on the fire escape. It was easy. I'm a good climber; used to be a canvas man in a circus."

Believe Confession Will Stand.

This statement he proved by shinnying up a drain pipe to reach the lower end of the rear fire escape. Assistant State's Attorneys Gordon Nash and Francis McCurrie, who were present, said they were convinced the confession is valid, and with the precautions taken yesterday will stand even if Starr later repudiates it.

The prisoner has also confessed an attempt to rape Miss Lois Rickert, a nurse, in the nurses' home at St. Luke's hospital on May 14. He is suspected of having beaten and robbed Mrs. Rose London of San Diego, Cal., in her room at the Lorraine hotel, 411 South Wabash avenue, on Oct. 26.

GRACE MOORE AS MERMAID

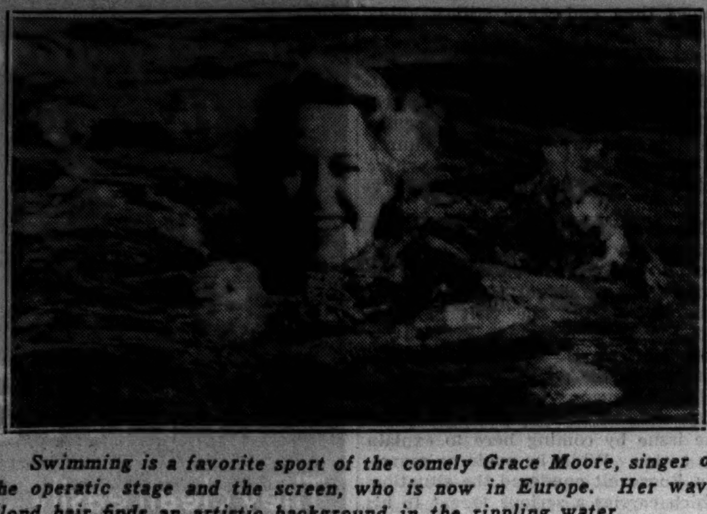

Swimming is a favorite sport of the comely Grace Moore, singer of the operatic stage and the screen, who is now in Europe. Her wavy blond hair finds an artistic background in the rippling water.

[Associated Press Photo.]

500 TO GET WPA JOBS ON STATE TRAFIC SURVEY

Five hundred Works Progress administration workers are to be made available for a trafic count in all Illinois counties outside Cook county as part of a general trafic and road survey, according to a statement issued yesterday from the office of Robert J. Dunham, WPA administrator for Illinois.

The trafic study, under the supervision of Robert W. Kingery, director of the state department of public works, is being inaugurated by the federal bureau of public roads and the state highway planning division. These two organizations are contributing $112,000.

The survey, covering 100,000 miles of roads, is intended to provide the state with a plan for an integrated highway system.

4 DIE AS HOMEMADE BOAT SINKS IN LAKE; SURVIVOR PICKED UP

Detroit, Mich., May 24.—(AP)—The only survivor of a sailing party of five men was found late today lashed to an overturned sailboat in Lake St. Clair, where he had drifted for nearly twenty-four hours.

Elmer Reagin, 28 years old, of Detroit, the survivor, said his companions drowned last night after their twenty-four foot craft had capsized in a high wind.

The dead were William Barlow, 24, owner of the homemade boat; Clarence McLeod, 27; Philip Drinkus, 27, and Arnold Woll, 33, all employés of the Plymouth Motor company, Detroit.

Barlow's body was lashed to the hull of the boat where Reagin had bound him in a futile effort to save his life. Reagin, unconscious when rescuers reached him, lay with his head on Barlow's submerged body.

Some time during the night Drinkus became delirious. He began shouting, and then threw himself into the water, Reagin reported.

Previous reports had said that it was Barlow who became hysterical and drowned himself, but Reagin denied that.

U. S. Fleet Commander in Japan; Will See Mikado

TOKIO, May 25.—[Monday.]—(AP)—Rear Admiral O. G. Murfin, commander-in-chief of the United States Asiatic fleet, arrived at Yokohama today aboard the flagship Augusta for an official visit of two weeks in Tokio. The emperor will receive him May 28.

11 BULLFIGHTERS JAILED; MADRID FANS STAGE RIOT

BY HENRY BUCKLEY.

[Chicago Tribune Press Service.]

MADRID, May 24.—Amid her numerous labor conflicts Spain faces her first strike of bullfighters, who are protesting the invasion of Spanish bull rings by Mexican matadors.

Scheduled to start tomorrow the strike commenced to take effect in Madrid today and four famous matadors along with seven assistants were imprisoned for refusing to fight. Heavy police forces were needed to disperse the waiting crowd which staged a near riot on learning of the cancelation of the fight in Madrid plaza. Fights scheduled in Saragoss and Valencia also were canceled when toreadors refused to appear.

Found Faking Illness.

The government was anxious that the fight in the plaza, in which the Mexican star, Armillita II. was to appear, should take place, but two Spanish matadors, Alfredo Corrochano and Valencia II., engaged to appear with him, did not turn up at the ring. They sent medical certificates alleging ill health.

Police physicians rushed to their homes and found both perfectly fit, whereupon police arrested them and also two other matadors who were called on to substitute, but refused. The arrest of the assistants followed.

At the first massmeeting they had ever held, matadors, who earn $3,000 for thirty minutes in the ring, and their humbler assistants gathered last night, 500 strong, in Madrid and belligerently resolved to face the government threat to close all bull rings if the fighters did not drop their boycott of Mexicans.

Romance Is Gone.

The famous Marcial Lalanda was chairman. The bullfighters, each a prima donna, had their say and one remarked, "All the romance is gone out of bullfighting; now it's just a business proposition."

Lalanda declared: "The Mexican invasion has gone too far. The frontier is wide open for Mexican fighters, while Spanish matadors are practically barred from Mexico. We offered the Mexicans two fights here for each fight a Spaniard gets over there, but the Mexican ambassador turned us down. Our government supports them, partly because 80,000 Spaniards are employed in Mexico."

One faction claims the government wants to wreck bullfighting because it is not in keeping with Republican and Socialist ideals.

Blum's-Vogue
630 SOUTH MICHIGAN AVENUE
Clearance Sale
Throughout the Entire Store
Blum Fashions Featured at Drastic Holiday Reductions
GOWNS . . . From $25.00
SUITS . . . . From $35.00
COATS . . . From $29.50
Former Prices Totally Ignored
Blum's-North Evanston Lake Forest
Town and Country

EXAMINATION WITHOUT CHARGE

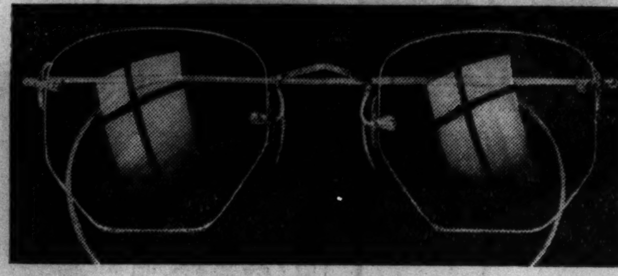

At Schulte's You're Sure of a More Dependable Service. Open Till 9 P.M.
A New Low Price
Smart White Gold Filled Frames with finest toric lenses for near or far vision.
Other Styles as Low as $5.
$7.
SCHULTE
17 W. MADISON 133 W. MADISON 136 N. STATE 139 S. STATE

STEP OUT
IN A PAIR OF
Bostonians
SUMMER SHOES
$7 and up
35 Handsome New Styles in GENUINE WHITE BUCKSKIN, Plain or Smart Combinations of BLACK OR BROWN CALF

OTHER SPORTS SHOES SPECIALLY PRICED
$4.65 $5.50 $6
THE HUB
HENRY C. LYTTON & SONS
State and Jackson CHICAGO | Orrington and Church EVANSTON | Marion and Lake OAK PARK | Broadway and Fifth GARY

THE COLEEN, In Genuine White Buckskin, $10
FLORSHEIM SHOWS YOU
What's What in White
WITH OVER 60 SUMMER STYLES
Everything from a genuine white Buckskin Brogie to a dancing sandal as light and lilting as a Summer song. If you've a flair for color, you might set off your white with a tip or strap of British Tan, Burgundy, or Alligator. If you've a flair for comfort you'll enjoy the Boudoir ease which the patented Feeture Arch adds to the smart Boulevard style of Florsheim footwear.

The LANNE, $10.50

The HIGHLAND, $8.75
$8.75 $10 AND UP
The FLORSHEIM
Shoe Salon for Women
Southeast Corner WASHINGTON & WABASH (Pittsfield Bldg.)
AIR COOLED

Quality, value, satisfaction—plus liberal accommodations

PALM BEACH SUITS
men tell us we have the country's largest most complete selections
$16.75
A complete almost inexhaustible stock of longs, shorts, stouts, extra sizes—as well as regulars in white, dark, light and medium shades, double and single breasteds, sport or plain backs. Keep cool this summer. Buy several to change off; they'll wash or dry clean beautifully and stay fresh and unmussed through a lot of tough usage. 6th floor

Students' Palm Beach suits, sizes 17 to 22 yrs.; 3rd floor 15.50
The home of the finest of fine makes, Hickey-Freeman clothes, Johnston & Murphy shoes, Manhattan shirts, Stetson hats
MAURICE L ROTHSCHILD
State at Jackson

TOBEY

Michigan and Lake St.

White Goose Down
Finest Velvets
Brocatelles
Mohairs

$49.50

Regularly
$70 to $110

Two of the greatest chair values we ever offered.

Fresh from New York

Newest Sofas and Chairs at Half-Price and Less

Beautiful French and Georgian Models . . . . soft, downy cushions . . . marvelous silks, damask and velvets

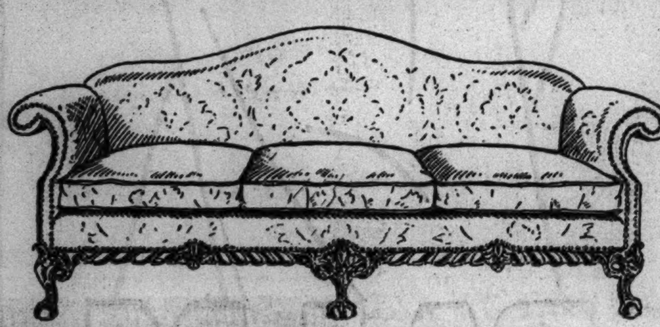

$300 Chippendale Sofa, pictured. Base exquisitely carved from solid mahogany. Down and feather cushions. In rich brocatelle $145.00

$150 Regency Sofa in damask with delicately carved mahogany base **$69.50**

$250 Hepplewhite Sofa, mahogany frame, tufted back, down and feather cushion in silk velvet.... **$125.00**

$200 Large Bergere Chair shown; in finest silk velvet $69.00

$40 Carved Mahogany 18th Century Chair.... **$19.75**

$61 Louis XV Arm Chair, embroidered leather **$29.75**

$190 Directoire Barrel chair, finest silk velvet.. **$89.00**

$130 English Wing Chair, carved mahogany base. Silk damask, nail trim.. **$59.00**

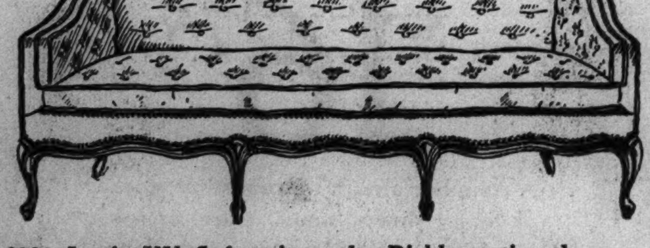

$230 Louis XV Sofa, pictured. Richly antiqued. Covered in silk rep with cord and nail trim....... $98.50

$220 Large English Sofa with channel back. Down and feather cushion, in antique velvet............ **$110.00**

$260 Exquisite Louis XV Sofa. Carved antique base, down and feather cushions. Brocatelle...... **$130.00**

$225 Carved Mahogany Kidney Sofa, cushions with down. In fine brocatelle.................. **$98.00**

$95 Directoire Chair, pictured. Black with gold trim, gold silk rep..... $29.75

$40 Louis XV Occasional Chair, carved frame.... **$17.50**

$110 Chippendale Arm Chair, silk brocatelle... **$55.00**

$60 Decorated Adam Chair in striped damask. **$29.50**

$132 High Back Barrel Chair in finest leather.. **$65.00**

$165 Large comfortable lounge chair with down and feather cushion, in wool damask............. **$79.00**

$100 Decorated French arm chair, down and feather cushion, embroidered taffeta.................. **$45.00**

$170 Adjustable back club chair, down and feather seat, in newest silk brocatelle................. **$85.00**

$170 Carved mahogany Chippendale wing chair, down and feather cushion, brocatelle.............. **$85.00**

Many of these pieces are one of a kind. Pictured and listed are a few typical values in this great sale.

BARE WPA DENIAL OF RELIEF TO ALL BUT DEMOCRATS

Pledge Your Vote or Lose Your Job, Say Workers.

[Chicago Tribune Press Service.]

Washington, D. C., May 24.—[Special.]—In a letter addressed to Relief Administrator Harry L. Hopkins and accompanied by affidavits, Arthur M. Curtis, national Republican committeeman from Missouri, charged that WPA politics in his state had reached the point where persons were denied relief unless they voted Democratic and contributed to the party's campaigns.

Among the specific instances cited by Curtis was the situation at Sedalia, Mo., where women workers in a WPA sewing room were commanded to go to a saloon and sign up as members of a Democratic club. Those who did not comply lost their WPA jobs, Curtis charged. He declared that male workers on relief in Missouri were required to subscribe to a Democratic newspaper or be stricken from the dole.

Previous Charges Ridiculed.

Curtis made similar charges several months ago and they were pooh-poohed by Hopkins, who asked for "specific information." This was the reason for affidavits.

"As a humble tax paying citizen of Missouri," wrote Curtis, "I ask how much longer must Missouri submit to such intolerable conditions as are indicated by the evidence which I have outlined.

"Every fair minded citizen knows that the administration of relief in most sections of the country, and especially in my state of Missouri, is steeped in politics and deplorably wasteful of public money."

Asks Hopkins' Own Stand.

Curtis asked Hopkins to reply to a series of questions as follows:

"1. Do you approve of this type of relief administration?

"2. Are these local politicians, who seem to be in charge of both relief and the Democratic campaign, functioning with or without your knowledge?

"3. What steps have been taken, if any, to correct this condition in Missouri and other states as well?

"4. What reasonable excuse can you give to the country for not having corrected this condition before?

"5. Do you intend to take any steps to end this disgraceful perversion of federal authority for political purposes?

"6. Is it part of your fixed policy, as works progress administrator, to permit the field organization of the WPA to participate actively in local politics while continuing to administer the public funds entrusted to you?

EX-CHICAGOAN HURT IN YACHT BLAST IN FRANCE

[Chicago Tribune Press Service.]

ANTIBES, France, May 24.—Howard Van Brunt Wilcox of Chicago, who was severely injured yesterday morning when the engine of his yacht, La Jessie, exploded, was reported today to be improving. Wilcox, who was cleaning the engine when the accident occurred, suffered burns on his arms and legs and his left leg was broken. He was rushed to a hospital in Antibes. Wilcox had lived here for fifteen years in the Villa Sarrasine.

[*Howard Van Brunt Wilcox, a resident of Chicago for a time, is a native of Horicon, Wis. He is an heir of the late Willard A. Van Brunt, farm implement manufacturer at Horicon, who distributed more than $200,000 last May among eighty-nine former employés and the widows of six others of the Van Brunt Manufacturing company of Horicon. Van Brunt died last June at the age of 88.*]

SUPREME COURT ISSUE IS POSER FOR DEMOCRATS

Anti-New Deal Rulings Blow to Party.

[Continued from first page.]

in thinking they can defeat such an adversary.

Errs Now and Then.

Of course, Mr. Roosevelt makes a political blunder now and then. One was his letter to clergymen adroitly inviting an indorsement of the New Deal. It soon transpired that the letter was word for word the same as one that Gov. Phil La Follette had sent to Wisconsin clergymen a few months before. The President received a flood of letters from pastors so critical and denunciatory that he never dared to make them public. Scores of ministers, however, gave out the text of their replies.

To repair this blunder and also to offset the influence of the American Liberty league the President set up the Good Neighbor league directed by Dr. Stanley High. The first publication of this institution parallels the aims of the churches with utterances of Mr. Roosevelt to convince the critical clergy that he is at one with them in devotion to social and spiritual ideals.

May Escape Showdown.

The political shrewdness displayed by the President in sidetracking embarrassing issues is one of the major reasons so many people regard him invincible. It now looks as if he would escape a showdown before the election on the most dangerous of all matters for him—that of unemployment and relief.

The curtain has been lifted a little way, not only by Republican outsiders but by Democratic insiders, on the waste, inefficiency, corruption, graft and political exploitation obtaining in the expenditure of billions of dollars for relief of the unemployed. But the demands voiced in congress by Democrats as well as Republicans for a thoroughgoing investigation of the relief administration have been smothered by the Democratic majority.

Quite as effectually will the Democrats dispose of the movement led by Senator Arthur H. Vandenberg [Rep., Mich.] for the decentralization of relief and return of the responsibility to the states with financial aid from the central government. More efficient and less expensive would be such administration, say the Republicans.

Noted Scientific Library Given to Central College

New York, May 24.—(AP)—President Robert H. Huff of Central college, Fayette, Mo., today announced the college has been given the entire scientific library of the late Dr. Samuel C. Hooker, noted research chemist. The gift was made by Dr. Hooker's children. The library consists of 2,400 books and pamphlets and more than 18,000 periodicals.

GABRIELEEN

Glo-Tone WAVES

Regularly $10.00

$5.00

THIS WEEK ONLY

SPIRAL OR CROQUIGNOLE

Gabrieleen Glo-Tone Permanents, steamed with Gabrieleen exclusive reconditioning oil, are successful on all types of *grey, dyed or bleached hair.*

Shampoo, Rinse, Finger Wave and Manicure all for $1.10

GEORGIA GLENN

Hotel Sherman

Phone Franklin 2100—ask for Beauty Shop
OPEN EVENINGS

ROOSEVELT ACTS AS PITCHER, BUT MISSES A CATCH

Has Narrow Escape at Home Town Opener.

BY WALTER TROHAN.

[Chicago Tribune Press Service.]

Hyde Park, N. Y., May 24.—[Special.]—A high foul hung over President Roosevelt's head for a moment and then thumped into the back seat of his open automobile this afternoon shortly after he opened the semi-pro baseball season here.

Mr. Roosevelt tried to make a left hand catch of the ball, but missed. Secret service men surrounding the car called for the catch, but in the momentary confusion over the President's safety let it drop.

The foul gave Mr. Roosevelt enough of baseball. He left the game, between the Hyde Park Robinhoods and Columbiaville, at the end of the fourth inning.

Introduced to Fans.

The President tossed a low ball to open the season here. He was introduced to a few hundred fans by Watson Golden, director of the Robinhoods. Golden described the President as "the greatest pitcher in the United States."

"He's got a lot on the ball, is making a lot of home runs, and his batting average is 1.000 per cent," he shouted to the stands, who received the words coldly.

Mr. Roosevelt called for Arthur [Rube] Degroff, veteran manager of the Hyde Park team, who once had a tryout with the Pittsburgh Pirates.

"Art and I played ball together about 25 years ago," the President told the crowd. "We used to win games then and we're still winning them."

At Church Services.

In the morning Mr. Roosevelt attended services at St. James Episcopal church, of which he is senior warden. On the way to the church he stopped at its cemetery, where veterans were holding memorial services.

Mr. Roosevelt had no callers during the day and expects none tomorrow, it was announced, although reports were persistent that he might attempt during the visit to work out the political tangle created by Gov. Herbert H. Lehman's decision not to run for reëlection this fall.

Gov. Lehman, who is in New York City, showed no disposition to press the issue by coming here to explain his action. While he made no moves, Mr. Roosevelt pondered the situation, which carries a serious threat to his hope of carrying the state in November.

NECK FRACTURED IN FALL.

Pana, Ill., May 24.—[Special.]—Earl Stout, 19 years old, Pana, was in a critical condition tonight, at the Huber Memorial hospital here as result of a fractured neck, caused by a fall from a truck in which he was riding.

Your Furs deserve the best. Store them at . . .

BLUM'S

Phone Harrison 9340

Blum's-Vogue

630 SOUTH MICHIGAN AVENUE

WHITE BUCK accented with British Tan

The Hanan summer collection is constantly augmented by new arrivals. White kid, buck and linen in smart profusion await the discriminating shopper. ● The very new creations illustrated come in white buck and British Tan; an oxford is also available in this smart series ... "all three" are moderately priced at 10.50.

HANAN & SON

1 N. Wabash Ave.

MEN . . . if you want the very utmost in value—see these O-G SHOES of

GENUINE BRAZILIAN WHITE BUCK

They clean easily . . . they'll hold their shape . . . they're already broken in

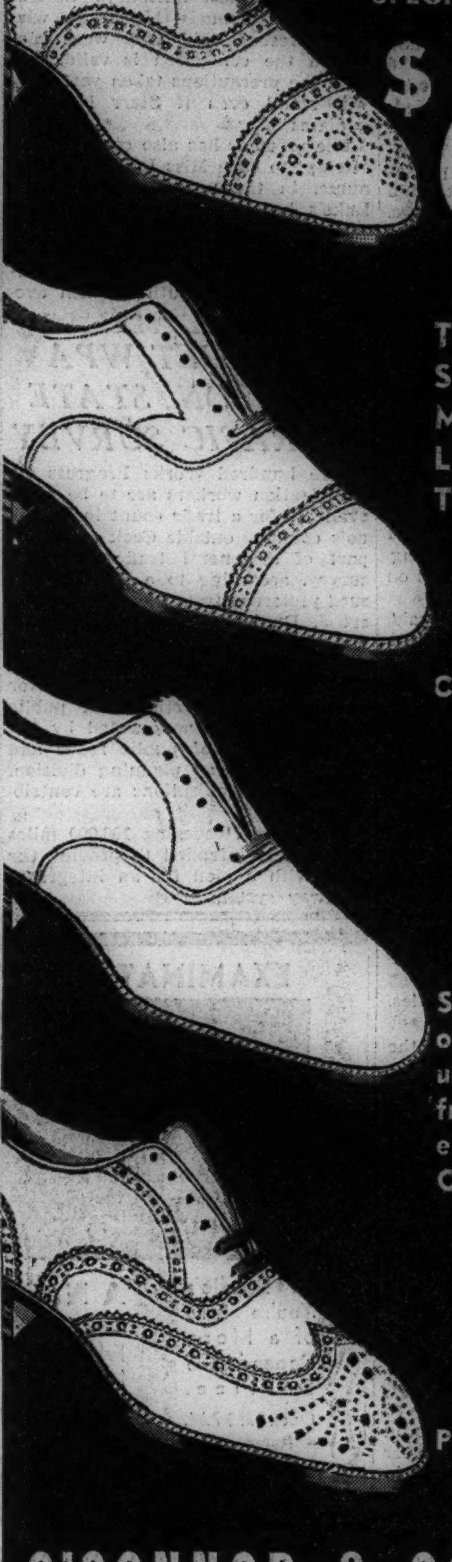

THERE'S NO BETTER BUCKSKIN AT ANY PRICE! SPECIALLY PRICED

$6.00

THE IDEAL SHOE FOR MEN WHO LIKE FINE THINGS

Complete range of sizes 5 to 14 AAA to D

Shown are four of the most popular models . . . from the grandest selection in Chicago!

Mail Orders Promptly Filled

O'CONNOR & GOLDBERG

205 STATE STREET, South at ADAMS (Republic Building)

59 WEST MADISON STREET . . at Dearborn

4616 Sheridan Road
3300 Lawrence Ave.
6348 Halsted St., South
2748 Milwaukee Ave.

835 63rd St., East
4040 Madison St., West
3225 Roosevelt Road
1255 Milwaukee Ave.

Smoking Comforts found only in a Cork tip

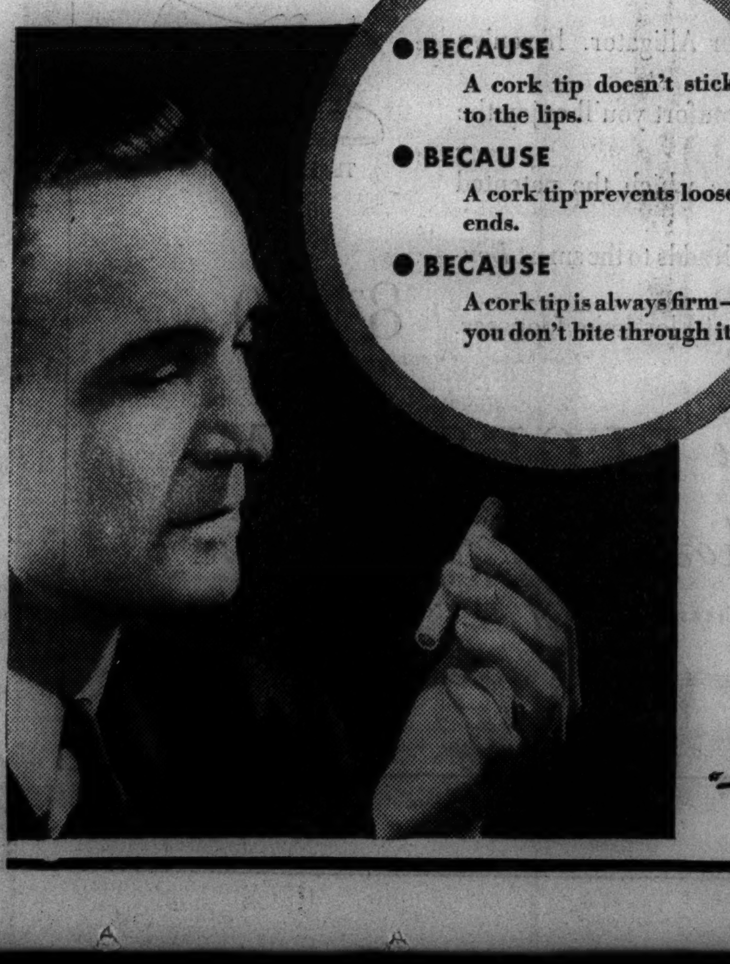

● BECAUSE
A cork tip doesn't stick to the lips.

● BECAUSE
A cork tip prevents loose ends.

● BECAUSE
A cork tip is always firm—you don't bite through it.

● You don't know what you're missing until you try fine tobaccos with a cork tip. Try Tareyton. *There's something about them you'll like.* They are so much nicer to handle. They give you a cleaner smoke because a cork tip doesn't fall apart even when moistened. They give you a better tasting smoke—because a cool, firm cork tip adds the *finishing* touch to Tareyton's finer, milder tobaccos—quality that ordinary cigarettes cannot afford.

Now only 15¢

HERBERT Tareyton CIGARETTES

"There's something about them you'll like"

Copyright, 1936, The American Tobacco Company

"*I just rented my summer palace through a Tribune want ad.*"

SOCIALISTS BEGIN NEW PARTY AS FACTIONS DIVIDE

Hoan Forces Take the Middle Course.

Cleveland, O., May 24.—(AP)—The New York "old guard" and independent members of other states completed tonight preliminary plans for a new Marxist party after the "old guard" was denied a delegation in the national convention of the Socialist party.

After a conference late tonight the following persons were named on a committee to plan the national organization, suggest a name for the party, and select a provisional executive committee:

Louis Waldman, leader of the New York "old guards"; Sidney Yellin, former secretary of the Socialist party of Ohio; Julius Gerber, New York; Edward C. Thompson, New Brunswick, N. J.; Harry Plantin, Texas; Robert Hoffman, Buffalo; Jacob Seigel, Chicago; Ben Cohen, St. Louis.

Plan for New Party.

After the committee was named, the Interstate Conference of Right Wing Socialist Leaders, which was organized to represent the "old guard" on the convention floor, was dissolved.

In a statement issued by that committee it was said "this was done in order not to embarrass those organizations continuing in the convention. It is assumed that after the delegations go back to their memberships they will get a mandate to join the new party."

Lefts Win Victory.

The convention, dominated by a coalition of leftists and the Wisconsin centrist forces, upheld the action of the national executive committee in suspending the charters of the "old guard" organizations before the New York primary, in which the leftists gained control.

The "old guard" delegation left the convention for a conference and, after a discussion with rightist leaders from other states, the delegation leader, Louis Waldman, announced: "As far as New York is concerned, there can be no doubt we will form a new party."

Expect Aid in Six States.

The New York "old guard" members expect support among the Socialist party membership in Pennsylvania, Massachusetts, Connecticut, Rhode Island, Maryland, and Washington, he said.

In view of the necessity of rightist delegations reporting back to their state conventions or memberships, delegates of all factions were of the opinion it would be some weeks before there could be any estimation of what strength the "old guard" could muster.

The differences center around such issues as the leftist declaration of principles adopted in Detroit two years ago and the question of local "united fronts" with communists on such specific points as May day demonstrations. The immediate factor of today's schism was the action of the national executive committee in recognizing the leftist controled committees of New York City and state after the leftists were victorious in the April primary over the "old guard."

Seat Left Wing Forces.

The national committee seated the leftist delegation and—with right wing leaders claiming the committee was without authority in the New York case—the convention upheld the committee, on a membership roll call.

Announcement of the vote was accompanied by scenes of bitterness typical of the sessions since the opening of the convention yesterday. Before the final vote, two attempts at compromise were lost.

Mayor Daniel W. Hoan of Milwaukee, whose centrist delegation from Wisconsin occupies a dominating position in the convention, offered a second compromise which would have given representation to both New York groups on the basis of votes in the New York primary—in which the "old guard" lost control of the party to the leftists.

Landon Unable to Fathom Reason for Scope of Boom

BY PHILIP KINSLEY.
[Chicago Tribune Press Service.]

Topeka, Kas., May 24.—[Special.]—The Grass Roots sentiment favoring the nomination of Gov. Alf M. Landon as the Republican standard bearer next month, which, according to secret polls and the reports of political experts, is spreading like a prairie fire, not only in the middle west, but in the east, finds no adequate explanation here. Gov. Landon and his friends appear as much surprised as any one else and can hardly believe the reports that come to them.

There is one report, for instance, coming out of Illinois, where a projected poll survey taken by a farm magazine shows Landon coming up to the Cook county line with a majority of more than 300,000 over Roosevelt. A similar Republican movement is shown in Wisconsin and in Nebraska, while Iowa seems to favor the President. The explanation or verification of this must await the political analysis.

Very Much An Average Man.

This governor-candidate is very much an average man in his likes and dislikes; in his hopes and fears. Why the political lightning should strike him; why 240,000 persons in New Jersey, for instance, should vote for him, is a mystery of the American mind which the future must solve.

Kansas towns, many of them now celebrating their 75th anniversaries, draw attention to the pioneer days and to their New England heritage.

There are men and women living in Solomon valley who can remember the herds of buffalo that used to thunder through there. There are white bearded men who came out as children in the covered wagons.

Kansas has the New England traditions, and the Landon blood is deeply mingled with the adventurers, the individualists, the pilgrims from England, the battles of the revolution, and the westward march.

More Easy Going Than Coolidge.

Landon swinging on his front porch is not another Coolidge, for he has added to that rockbound New England tradition the western adventure under the prairie skies. There is a greater freedom and elasticity about him, yet one finds the same fundamental outlook on American problems.

When it comes to making speeches, the governor approaches it with something of the attitude of the average man who is modest about broadcasting his opinions. He mulls over the subject, puts it off as long as possible, asks people about it, gets it into a rough draft, scrawls all over that, and finally, when it is too late to make any more changes, emerges with a document which he is not at all sure about or satisfied with. His methods are similar to those of Hoover in this sort of task.

He travels very simply. His wife and children take him to the train. He carries his own bag and has no secretary or guards around him.

On the train he does not hide away in a private compartment, but rides in the coach with the common people. He likes it better there, and besides he is a budget saver.

GOLD FOR MONEY IS ADVOCATED BY FIVE G. O. P. CLUBS

Redemption Plank for Platform Is Drafted.

New York, May 24.—(AP)—Resumed gold redemption of currency and abandonment of all plans to restrict agricultural production were among the planks of a proposed Republican platform announced tonight by a joint committee of five New York Republican clubs.

Before submission to the party's national convention at Cleveland next month, Chairman A. Perry Osborne said, the draft would be submitted for ratification by the National Republican Club, Inc., the Women's National Republican Club, Inc., the New York Young Republican club, the National Republican Builders, Inc., and the Young Women's Republican Club of New York, its sponsors.

Balanced Budget Urged.

The proposed plank on government finance advocated:

"Economy in government and a balanced federal budget. Revision of the federal tax system and reduction of the burden of indirect taxes upon persons of small income. A sound currency, convertible into gold at a rate subject to change only by congress. Establishment of an adequate bank credit and currency system based on the recommendations of an expert non-political commission."

The plank on agriculture urged:

"Removal of all restrictions on agricultural production. Restoration of the domestic market to the American farmer. Government aid in the marketing of farm surpluses."

For reëmployment, the proposed platform urged "coöperation of government with agriculture, industry and labor in providing jobs."

Favor Local Relief Setup.

It proposed relief be handled locally, with federal loans to help states unable to bear the cost, and a locally administered housing program aided by federal funds.

For business the committee suggested formation of "voluntary trade associations, subject to federal trade commission regulation, to permit organized business to agree on standards of employment and fair competition."

Other planks dealt with labor, social security, tarif, conservation, foreign affairs, and administration.

The committee said eight hearings preceded its formation of the proposed planks, and that suggestions had come from many organizations and individuals.

TELL FARMERS' FEAR THAT NEW DEAL WILL TAX AWAY PROPERTY

Thousands of farmers fear that the excessive expenditures of the New Deal may tax them out of private ownership of property, Dr. E. V. Wilcox of Washington, secretary of the Farmers Independence council, said yesterday in a statement issued from the council's Chicago headquarters.

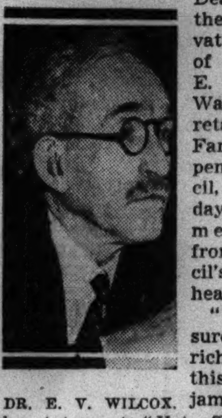

DR. E. V. WILCOX.

"We are assured that the rich will pay for this spending jamboree," read the statement. "Yet official statistics show that the total income of those whose incomes are over $5,000 would keep the wheels of government going about 50 days at the present break neck speed. So we, the less prosperous rank and file, must serve as the beasts of burden for the other 315 days of the year.

"Whether the administration in its present frame of mind intends to tax all farm property out of private ownership and make farmers mere wards of the government, as in Russia, can only be surmised. But this terrifying thought is causing genuine concern through the farm belts."

Seek Chauffeur Missing with Employer's $350

The Hudson avenue police were conducting a search yesterday for Frederick William Mitchell, 28 years old, 2323 Cambridge avenue, a truck driver who has been missing since May 15. Mitchell was an employé of the Levinson Radio Stores company, 775 West Jackson boulevard, and it was alleged that he had taken $350 of the concern's money with him. Other employés said he had threatened to commit suicide.

LABORER HANGS SELF.

Paul Dvorski, 50 years old, 1712 South Morgan street, a laborer, who had been ill for several months, hanged himself in the basement of his home last night. The body was found by a 6 year old boy, son of a neighbor, while he was playing near by.

VROOMAN URGES COALITION FORM OF GOVERNMENT

Ex-Cabinet Aid Points to New Deal Errors.

Bloomington, Ill., May 24.—[Special.]—A political coalition government, embracing the millions of "right minded" persons in both major parties, is suggested as the only "salvation" of this country in a book just published by Carl Vrooman, Bloomington, former assistant secretary of agriculture in the administration of President Woodrow Wilson.

The book, entitled "The Present Republican Opportunity—by a Democrat," suggests that one of the most pressing present day needs is an opposition party with an adequate constructive program and dynamic leadership.

"Serious Mistakes Made."

Referring to the Democratic party, Mr. Vrooman says: "It cannot be denied that serious mistakes have been made by the administration. This was foreseen and predicted. There seems to be a growing feeling that the administration has inaugurated enough drastic reforms and expended enough billions of dollars to have brought about a successful constructive program had there not been lacking some essential factor in the remedies used."

Mr. Vrooman cites four paramount issues in the present campaign—finance, taxation, agriculture, and unemployment.

Author Outlines Goal.

"If we can" he says, "create a stable dollar and permanently cut depression interest rates in half; maintain remunerative prices for farm products without subsidizing the farmer; drastically reduce confiscatory local taxes by county consolidations and take other steps in the direction of governmental efficiency and economy; reduce unemployment by creating a mass buying power more nearly equal to our mass production power, and as a result of these constructive measures make a genuine start in the direction of a balanced budget a permanent and basic recovery will have begun."

Illinois Communist Party to Open Conclave Friday

Earl Browder, general secretary of the communist party, will speak at the opening of the state convention of the communist party of Illinois next Friday night at the Ashland auditorium, Ashland boulevard and Van Buren street. The three day session will conclude with naming of a state ticket.

MOONEY TO TELL LIFE STORY IN FREEDOM FIGHT

San Francisco, Cal., May 24.—(AP)—Tom Mooney is going to reveal the untold story of his activities as a militant labor leader, his attorney said today, in his fight for freedom from a life sentence for the Preparedness day parade bombing of 1916 which killed ten persons.

George Davis, the attorney, announced this course would be taken to counteract intimations that Mooney, now 52, has feared to tell about his career before conviction. For years he was a labor agitator and was widely suspected of bombing industrial property.

"I'm going to step out of my cradle and go right down through the half-century," Davis quoted Mooney as saying. "I am not afraid to let the boys take pot shots at my record."

'LEFT WINGERS' RULE SESSIONS OF DEMOCRATS

Aberdeen, Wash., May 24.—(AP)—After a wild all night session, self-styled "left wingers" stampeded the Washington state Democratic convention today, seized control and put through their own program, including advocacy of a referendum on judicial decisions.

The convention was in such an uproar it forgot to specifically instruct its sixteen delegates, to vote for President Franklin D. Roosevelt at the national convention next month.

Four gavels were worn out during the uproarious proceedings of twenty hours, during which three presiding officers were exhausted. After the fourth gavel broke, the sergeant-at-arms was sent out to cut a limb from a tree and fashion a club.

The Store for Men
MARSHALL FIELD & COMPANY

For late Spring and early Summer—

Hundreds of GABARDINES $39.50

For warm days of late Spring and early Summer, there is nothing more comfortable and smart than a Gabardine suit. It tailors beautifully, wears well, and has a sleek smartness found only in this one fabric. Our collection is up to the Field standard for range of selection, newness of style, and quality of fabric and tailoring. $39.50

Blues *Greens*
Browns *Tans*
Single-breasted *Double-breasted*
Plenty of Sports Backs

Men's and Young Men's Suits
Third Floor

The Store for Men
MARSHALL FIELD & COMPANY

Modern Underwear for Modern Men . . .

THE LEWIS GOLF SUIT

One piece for comfort; shoulder button style so it's easy to get into. Made of an excellent quality lisle—will hold its shape and is cool, comfortable—and made to g-i-v-e with the movement of your body.

Sleeveless, knee-length legs, ea. $2.50
Sleeveless, three-quarter legs, ea. $3

LEWIS SHIRTS and SHORTS

The shirts are tailored of a fine lisle; the shorts are constructed with emphasis on the little details which eliminate creeping, binding, and bundling. Cool, comfortable—perfect for late Spring and early Summer.

Shirts or knee-length shorts, . . . each $1

Three-quarter length drawers, . . . each $1.25

FIRST FLOOR

SURE WAY TO KILL ANTS

Sprinkle Peterman's Ant Food along window sills, doors, any place where ants come and go. Peterman's *kills* them — red ants, black ants, others. Quick. Safe. Guaranteed effective 24 hours a day. Get Peterman's Ant Food now. 25c, 35c and 60c at your druggist's.

PETERMAN'S ANT FOOD

CALL HESS TO CLEAN-REPAIR YOUR FURNACE

FOR A NEW HESS STEEL FURNACE OR AIR CONDITIONER

FOR GREATEST HOME COMFORT.
1 TO 3 YEARS TO PAY.
HESS CO., 1211 S. WESTERN AVE.
(est. over 60 years)

PHONE SEELEY 2000

CROSSWORD PUZZLE

HORIZONTAL

1. Modish
5. Chemical compound
10. Fissure
14. Chief character
15. Circle of rope
16. Unbleached
17. Islands off Ireland
18. Vision
19. Swings to right
20. Feast
22. Dig up
24. Nation [abbr.]
25. Craft
26. Ways of life
30. Structure of animal or plant
34. Say
35. Blessed person
37. African plant
38. Eggs
39. Section of tree
40. Masculine name
41. French political economist
43. Wooden framework to protect miners
45. Nights preceding
46. Homeric epic
48. Sincere
50. Iniquity
51. Poor
52. Burial services
56. Pleasing to people
60. Persia
61. Small drum
63. Unusual
64. Secular
65. Sheeplike
66. On a par
67. Other
68. That which estimates
69. Location

VERTICAL

1. Red-bellied woodpecker
2. Wife of Zeus
3. Persia
4. Gain dominion over
5. Makes precious
6. Kind
7. Part of foot
8. Biblical character
9. Residue
10. Yachting event
11. Something that freezes
12. Worry
13. Horse's canine tooth
21. Advantage
23. Period
26. Load
27. Eschew
28. Slender and wavy
29. Brine-filled
30. Fish
31. Tropical fruit
32. Customs [Latin]
33. Fermenter
36. Debt note
42. Intrinsic being
43. Lawgiver
44. Workman
45. Tolerates
47. Title of address
49. Knock
52. Reference cabinet
53. Asiatic mountains
54. River nymph
55. Molten rock
56. Johnny cake
57. Wash
58. Tract
59. Torn
62. Gnawed

SATURDAY'S PUZZLE SOLVED

WATER CHAMP ALA
IRATE LEMUR MAN
DO CAPER DIRECT
EMS RIVER MINES
NAPE PETER AD
INK RIVAL SHE
WINTER CEDAR EL
AVERTED LIBERAL
RA YODEL OILERS
THE LABOR SAD
VA NUBIA YARD
OVENS TEDIO YOU
BANTAM LEMON US
EST GAMIN PAINT
YES ARIAS SPADS

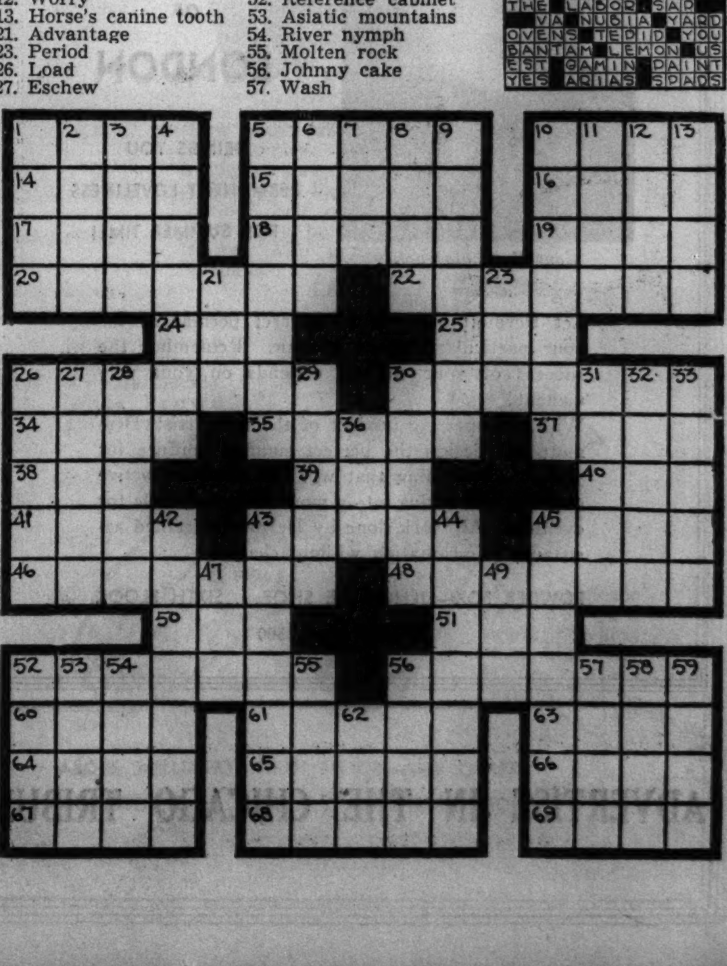

Cortez Crossed the Ocean in Quest of Gold

You may have gold right in your home

Look through those old hiding places and see if you can't find some old jewelry, watches, silverware, etc.

We pay the new high cash value.

We have sent shoppers around and found that we are paying much higher prices than most dealers as we use so much of this gold in our manufacturing department.

Out of town customers can send theirs by registered mail.

LEBOLT and COMPANY
U. S. Licensed Gold Dealers
33 N. State Street
38 years on State St.
"Worthy of your confidence"

AT THE DAVIS STORE

PRETTY—
Even when it's mussed!

Our . . .
PERMA-ROYAL PERMANENT

given with Cream. A $15.00 Value, $10.00

No ammonia or borax solution used in this permanent . . . just the finest cream, as luxurious as your favorite tissue cream! It's the *perfect* permanent for sadly abused heads. One week later we SERVICE your permanent without charge.

(Exclusive at the Davis Store)
Every Manicure an Oil Manicure!
First 4 days of week, 35c Friday and Sat., 50c
DAVIS—THIRD FLOOR—NORTH
Under the management of Doris Lee Leeds

THE DAVIS STORE
State, Jackson, Van Buren *Telephone: Wabash 9800*

another new
Salon Original

White buck emphasizes the new design of this Oxford. The Pump combines white buck with rich, brown Russia calf.

$10

Exclusive with
THE SHOE SALON OF
Wolock & Bauer
Michigan Avenue at Madison

Decoration Day

1/3 REDUCTION IN RAIL FARES
(Good in Coaches or Pullmans)

To practically all points on New York Central System and to many other destinations

Round Trip Pullman Sleeping Car Fares Reduced 25%

Going on any train 12 o'clock noon, May 29, and until 12:00 o'clock noon, May 31. Also on certain trains before noon, May 29. Return leave destination not later than midnight, June 1, 1936. For information phone Wabash 4900.

NEW YORK CENTRAL
MICHIGAN CENTRAL
BIG FOUR ROUTE

MOTHERHOOD MADE SAFE

Experienced medical supervision during the full term of pregnancy will largely prevent the dangers of childbirth. The high cost of medical care is no longer an obstacle. Through A UNITED MEDICAL SERVICE *Complete Obstetrical Care*, which includes pre-natal care, delivery by a specially trained and experienced physician, delivery room, use of infant respirator and incubator when necessary, care of child, nursing, medication and ten days in the hospital (a bed in a two-bed room) is available for $45.00

Special facilities are available for the diagnosis and treatment of all Diseases of Women.

Dr. Joseph G. Berkowitz and Medical Associates. Operating a

UNITED MEDICAL SERVICE
23 E. Jackson Blvd. Telephone, Harrison 4422

CHAS. A. STEVENS & CO.
STATE STREET CHICAGO

NEW CREPE HOSIERY
1.00

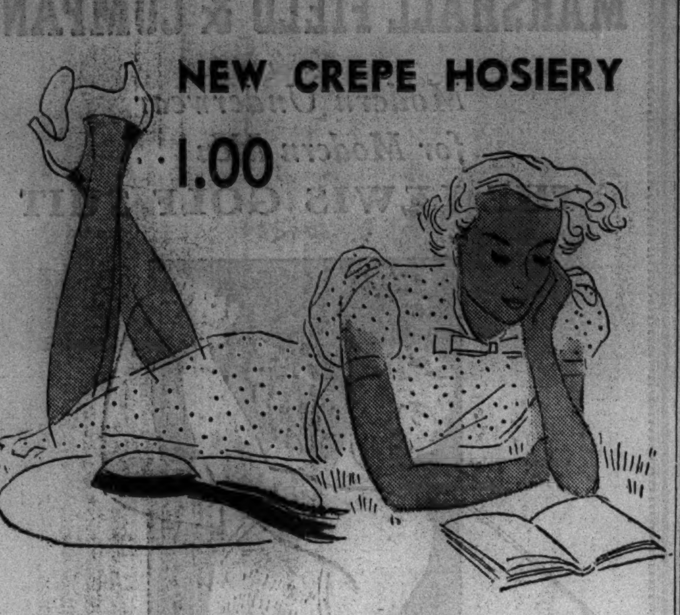

THE PERFECT DULL-FINISH SUMMER CHIFFON YOU'LL WANT TO STOCK UP ON!

A newly perfected method of twisting the silk produces a highly snag-resisting stocking in a gorgeous range of summer shades. They're as spicy and glowing as sun-browned skin. Nude, Cruise, Spice and Fashion!

HOSIERY..............................FIRST FLOOR

CHAS. A. STEVENS & CO.
STATE STREET CHICAGO

POLKA DOT FOULARD HOUSECOAT

CASUAL AND COOL FOR SUMMER!

3.95

Ideal for traveling, it's so easy to pack and it washes so beautifully. Nicely made with a becoming convertible neckline. White with red, green, navy or brown dots. A value you won't want to miss! Sizes 14 to 44.

NEGLIGEES REDUCED!
6.95 to 19.75
WERE 10.95 TO 35.00
Negligees and tea gowns in chiffons, crepes and satins. Marvelous quality values, they are slightly soiled from display. Bargains worth investigating!

NEGLIGEES..............................SECOND FLOOR

CHAS. A. STEVENS & CO.
STATE STREET CHICAGO

Connelly photograph

DERMOTT OF LONDON

BRINGS YOU PERMANENT LOVELINESS FOR SUMMER TIME!

Let Dermott suggest the correct permanent for your particular texture of hair. Remember the success of your coiffure depends on your permanent!

With the unerring instinct of the true artist, Dermott will design the perfect summer coiffure for you . . . something that will be casual for active days yet will spring into a more glamorous role for evening! All work done by Dermott's trained assistants. Consultation without charge.

POWDER BOX—SILHOUETTE SHOP....SIXTH FLOOR
PHONE RAN. 1500

ADVERTISE IN THE CHICAGO TRIBUNE

ARAB MOB KILLS BRITISH SOLDIER IN PRISON RIOT

Try to Free Convicts in Palestine Raid.

JERUSALEM, May 24.—(AP)—One British soldier was reported shot dead today when an Arab mob attempted a daring delivery of prisoners serving terms at hard labor in a prison near Tulkarem.

[*Nearly forty persons, most of them Jews, have been killed since an Arab general strike began April 19 in protest against Jewish immigration and sale of land to Jews.*]

Reënforcements sent to the prison from Hedera routed the attackers, who retired to the hills maintaining their fire. The convicts recently rebelled in sympathy with the anti-Jewish general strike.

Try to Bomb Steamer.

Terrorists also attempted to bomb the German steamer Richard Borchard, flying the Nazi swastika, when it entered the temporary harbor at the all-Jewish city of Tel-Aviv to unload, passing up the neighboring Arab port of Jaffa. Two bombs were thrown at the ship from lighters.

Eight bombs were thrown in the vicinity of Tel-Aviv. A demonstration in Jaffa was dispersed by police fire.

A government communique said two Arabs were killed and four wounded, one of them seriously, at Nablus last night when Arabs fired on the police from barricades and rooftops. The police, at first compelled to retreat, later returned with reënforcements and restored order.

Exile Arab Leaders.

More than twenty leaders of the Arab strike were arrested throughout Palestine and exiled to isolated villages.

Military forces were augmented at the Transjordan frontier, at the Allenby bridge over the Jordan and at the Dead Sea following rumors that Arabs were planning to invade Palestine from Transjordan.

Special protection was given to Jewish suburbs of Jerusalem, including Beit Hakerem. Special police, paid partly by the government and partly by the residents, were placed on guard. Police forces will be increased from 3,000 to 3,500 June 1 under an order issued by the high commissioner, it was learned.

Wire Service Broken.

CAIRO, Egypt, May 24.—(AP)—Telephone communication with Palestine was cut off late tonight for the third time in ten days. It was assumed here this was the result of an act of sabotage.

BOOSTERS TO TRY RIME.

MONTEREY, Cal.—Boosters of Monterey, Santa Cruz, Salinas, and San Benito have decided to adopt as a nation-wide booster slogan "Monterey bay for all year play."

Roosevelt Pledges Jewish Race 'Care for Minorities'

New York, May 24.—[Special.]—Asserting his belief that our government "will ever give watchful care to the minorities within its borders," President Roosevelt, speaking tonight through Secretary of the Interior Ickes, declared that "so long as minorities of the nations of the world are deprived of liberties, there can be no true and permanent understanding between nations."

The President's message, which expressed his distress and disturbance "by the reversion in certain parts of the world to days and deeds of an era which all enlightened people had long hoped would never return" was conveyed by Mr. Ickes, who was the principal speaker and guest of honor at a dinner of the United Palestine appeal.

Third of Quota Raised.

At the dinner, which was attended by more than 1,000 Jewish communal leaders, it was announced that the United Palestine appeal had raised in the first four months of campaigning $1,200,000 of a national quota of $3,500,000 to be used to settle in Palestine many of the persecuted Jews of Germany, Poland and other lands.

The President's message as delivered to the guests by Mr. Ickes, was presented at the end of the Interior secretary's address. It immediately followed and reëmphasized passages quoted by Mr. Ickes from the President's message to congress of last January 3 in which Mr. Roosevelt criticized those "nations which are dominated by the twin spirits of autocracy and aggression," and their reversion "to the old belief in the law of the sword," and declared that "we have sought . . . to exert our moral influence against repression. . . . discrimination . . . intolerance and autocracy."

President "Interested" in Goal.

"It is my privilege," Mr. Ickes continued, after concluding his quotation of the January 3 message, "to bring to you tonight a greeting from the President of the United States, expressing his interest in what you are trying to do. He has charged me to say to you, who are an integral and valued element in the nation, that he is distressed and disturbed by the reversion in certain parts of the world to days and deeds of an era which all enlightened people had long hoped would never return. It is his conviction that so long as minorities of the nations of the world are deprived of liberty of thought and religion, and the right to lead a normal, civilized life, there can be no true and permanent understanding between nations.'

"The President expresses through me to you," Mr. Ickes went on, "the representatives of a great and virile race, the hope that calmer and more dispassionate judgments will prevail, and asserts the belief that the government of the United States, in carrying out the will of the people, will ever give watchful care to the minorities within its borders, and will maintain inviolate those vital rights that are guaranteed by the constitution, even to the most humble of our citizens."

FASCIST CHIEF RALLIES LEADERS TO ACT IN AUSTRIA

VIENNA, May 24.—(AP)—Prince Ernst Ruediger von Starhemberg, leader of the Fascist private army Heimwehr, was alone in a secluded room of the Vienna Heimwehr [home guard] headquarters today seeking a decision which may vitally affect the fate of Austria.

The results of his solitary contemplation of problems which arose when he was deposed as vice-chancellor are still unknown to an apprehensive nation. Starhemberg refused to see even some of his most intimate advisers, including one Heimwehr member of the cabinet.

Outside the room where the chief planned secret strategy Heimwehr officers were busily strengthening their organizations and asserting belligerently the Heimwehr "will strike" at the proper moment. That moment may be determined at a meeting of leaders, probably on Tuesday.

Schuschnigg in an address today made another appeal for Heimwehr coöperation and offered his own coöperation to von Starhemberg. Heimwehr leaflets distributed in the provinces denouncing Schuschnigg were confiscated by police.

REPORT WAGE STRIKE BEGINS WEDNESDAY IN PHILIPPINE ISLANDS

MANILA, May 24.—(AP)—Authorities said today they had learned a general strike would start Wednesday in Manila and the provinces. Antonio Torres, Manila, chief of police, asserted the "worst element" among labor leaders was behind the movement.

Some officials expressed the belief certain labor leaders were working a racket in connection with President Manuel Quezon's recent statement that wages should be standardized. They are soliciting funds from workers, saying the money would be used to gain wage standardization.

The cabinet met at Baguio, a mountain resort north of here. Ramon Torres, secretary of labor, attended the meeting despite serious injuries suffered three days ago in an automobile accident.

The workers seek a tentative wage schedule of 85 cents a day in Manila and 60 cents in the provinces.

TWO KILLED SPRAYING TREES.

Covina, Cal., May 24.—(AP)—Two men were electrocuted here today when the tower from which they were spraying walnut trees was accidentally drawn against a power line.

WORLD BOASTS OF 33,539,890 PHONES IN '35

More than Half in U. S., Survey Shows.

New York, May 24.—[Special.]—There were 33,539,890 telephones in the world on Jan. 1, 1935, the latest date for which comparable statistics are available, according to a report made public today by the American Telephone and Telegraph company.

A total of 16,868,955 telephones, or more than one half the world's total, were located in the United States on this date, the survey showed.

New York City had 1,493,374 telephones, representing 20.61 telephones per 100 population, and Chicago 824,293, representing 25.21 per 100 population. London, on the same date, had only 9.59 telephones per 100 population.

The fifty-four cities in the United States with more than 200,000 population, taken together, had more telephones than Germany, Great Britain, and France combined, the average being one telephone to each five persons.

Europe had 12,028,756 telephones on Jan. 1, 1935, or approximately 36 per cent of the world total. Canada and Japan each had more than 3 per cent of the total, with 1,193,729 and 1,068,244 telephones respectively.

The report pointed out that the American subscriber has access to 93 per cent of the world's telephones, it being possible to be connected from this country with any one of some 15,000,000 telephones in foreign lands.

Dr. SCHOLL'S Whites
Designed by Dr. WM. M. SCHOLL Noted Foot Authority

Give You Poise, Foot Health and the
STEP OF YOUTHFUL VITALITY

Dr. Scholl's white shoes will give you a new conception of foot ease. Yet, for all their comfort features, you'll find they have a decided flair for style. New whites to complement your smartest summer costumes. Light Summer weight, yet of such superbly fine quality that they will give your feet firm support and lasting comfort.

FOR DRESS
BUSINESS
WALKING
SPORTS

$7.50 to $10.75

SCIENTIFIC FITTING
At Dr. Scholl's Shop all guesswork in fitting is eliminated. You are fitted in a Private Booth by a Foot Comfort Expert and every fitting is checked with Dr. Scholl's marvelous new Fluoroscope X-ray.

FEET HURT? GET RELIEF AT Dr. SCHOLL'S

Dr. Scholl's
Foot Comfort Shops
21 N. WABASH AVE.
213 W. Schiller St. Factory Retail Shop

1901
1936
SERVICE
The HORDER Watchword

Order from Horder
STATIONERY • OFFICE SUPPLIES • FURNITURE

. . . complete stocks of over 16,000 items
. . . 11 conveniently located stores
. . . experienced men on systems
. . . 130 well-informed salespeople
. . . city-wide truck delivery
. . . 124 telephones for quick action

Service is the foundation of Horder leadership. For 35 years Horder's has diligently sought to anticipate the changing office supply needs of business and industry. As a result, its complete line of over 16,000 items, the "modern tools of business," represents time-saving, money-saving devices for general business operation.

Horder's own merchandise and leading manufacturers' brands—produced in volume and sold through Horder stores—assure standardization and fair prices.

130 experienced salespeople (355 employees in all)—many with more than 20 years' Horder service—render intelligent, unbiased service and supply customers' needs with accuracy and despatch.

Become better acquainted with Horder's service and merchandise. More than 47,000 customers, representing every kind and size of business, professions and homes, are regular Horder patrons—an appreciated testimonial to Horder principles.

Graduation Gifts—Visit Horder Stores for ideas for useful and appropriate items at a wide range of prices.

Leather Goods—May 27th is Leather Goods Week in Horder Stores. A friendly visit will prove interesting.

Store Locations — *Convenient Parking

101 W. Washington 184 N. Wabash 111 W. Adams 60 E. Adams 154 W. Randolph 33 E. Lake
324 S. Dearborn 114 N. Wells *329 Sherman *Merchandise Mart *149 E. Ohio *225 S. Jefferson

HORDER'S, Inc.
Stores All Over The Loop • All Telephones FRANKLIN 6760

"Where else can you eat so well and save so much!"

Thompson's

NO TIPPING—NO EXTRAS

TRY IT YOURSELF TODAY

Problems Made Easy

NOW! PILES MEET THEIR WATERLOO!

Real relief—quick relief—sure relief for the distress of Piles! Pazo definitely relieves the distress.

Pazo is the most wonderful preparation ever known for Piles. Its effect is immediate. It is effective because it is threefold in effect. It is soothing, which tends to allay soreness and inflammation. It is lubricating, which tends to soften hard parts and make passage easy. It is astringent, which tends to reduce swelling and check bleeding.

Pazo is put up in Collapsible Tube with special Pile Pipe which is perforated. The perforated Pile Pipe permits application high up in rectum and thorough medication of affected parts. All drug stores sell Pazo. Get it today and see how grateful the relief. (Pazo Ointment also comes in tins and in suppository form.)

CORNS REMOVED WITH CASTOR OIL

Say goodbye to clumsy corn-pads and risky razors. A new liquid called NOXACORN ends pain in 60 seconds. Dries up peskiest corns or callus. Contains pure castor oil, camphor and corn-aspirin. Absolutely safe. Winner of Good Housekeeping Seal. Easy directions on label. 35c bottle saves untold misery. Druggist returns money if NOXACORN fails to remove any corn or callus.

Subscribe for the Tribune

CHAS. A STEVENS & CO.
STATE STREET
OPEN 9:30 A. M. TO 6:00 P. M.
CHICAGO
I LIVE IN TOWN AND IN THE COUNTRY!
Raffia headband with visor and matching fan. For tennis, golf or the country club porch. Many color combinations such as aqua with brown, navy with pink or citron, black with white. 8.50
Cool neckerchief of chiffon for my sports clothes. Glorious pastel and high shades. 50c
With my culottes I wear Stevens culotte sandal, of cotton braid with wide wooden wedge heel. White, rust, navy, red. 3.95
I have several of these pastel patent bags. Violet, maize, yellow, blue. 3.00
My little vanity is so convenient for summer. In patent, calf, satin or faille. In black, brown, navy and colors. 5.00
My luscious white marshmallow kid bag with catalin frame has pastel knobs. 10.50
Skippy, my favorite comfortable open-work oxford of white bucko. 10.75
My famous Cadet shoe in snowy white sailcloth. 10.75
White sailcloth sandal with high or low heel. 10.75
Interestingly perforated white sandal of buckskin. 10.75
Stitched white patent sandal for my dress-up clothes. 10.75
Of course, a white buckskin one strap with London tan or all white. With built-up leather heel. 10.75
A
I live in my short white topper of needlepoint Polo cloth. 12 to 20. 17.95
B
My pique culotte in chain print has chemise blouse, separate culotte. Navy, sea-blue, gold. 12 to 20. 3.95
C
One of my favorites! Alpaca, cool, clean and slippery in white. Also in yellow or powder blue. 12 to 18. 15.00
D
I chose this streamline, halter neck swim suit of wool knit. Brown, royal blue, navy, green. 12 to 20. 6.95
E
Tailored by a man's shirtmaker, my washable two-piece chambray. Maize, blue, white, lilac. 12 to 20. 8.95
F
A pique culotte I can even wear to town. Eton jacket over dress with magazine print halter top. Navy, Dubonnet, brown. 11 to 17. 6.95
G
I'm cool as a cucumber in my Zero Cloth suit. Grand in white or natural. 10 to 20. 17.50
H
I feel divinely cool and dressed up in my glazed chintz formal. Various print combinations. 12 to 16. 15.00
J
I couldn't resist this linen costume. Jacket printed in buttercups, carnations, violets or field flowers. Plain colors or shirt and scarf. 11 to 17. 7.95
K
Very swank, my white swagger coat and skirt of herringbone shetland tweed. 11 to 17. 19.95
L
My matching skirt and blouse of dress weight linen. White, yellow, brown, gladiola, red, black, navy. 12 to 20. Complete. 5.95
Simulated cocoanut braid, copy of the hat that was all the rage in Nassau this winter. 5.95
Bagatelle panama, in the classic small snap-brim that goes everywhere all summer long. 7.95
Stunning sailor of snowy white pique with different color bands. 5.95
Immense cartwheel of linen. Black, white, pink, brown, aqua, Dubonnet, navy. 3.95
My white pique water-lily is fresh and summery as can be. 50c
The dubonnet net blouse for my white suit has an attached camisole. Also in white, navy, black, violet, green. 5.50
My prize! A chiffon evening coat that makes even my oldest formal glamorous. Black, royal blue, citron, chartreuse, Kelly green. Can be ordered in any color. 17.75
New white fabric gloves. I couldn't resist the big pearl-like button. Self or contrasting buttons. Also in chamois. 1.00
String belt, so smart with my sports things. Prystal buckle. White, brown and other colors. 1.00
My string gloves are cool and swank. White, dusty pink, sky blue, violet, chamois, Nile. 1.00
ABOVE, BEACH SANDAL—SPORTS SHOP—THIRD FLOOR. ACCESSORIES—FIRST FLOOR. SHOES—FIRST FLOOR—WABASH.
A, G, K—SUITS AND COATS—THIRD FLOOR. B, D, E—SPORTS SHOP—THIRD FLOOR. C, H—STEPHANIE FROCKS—FOURTH FLOOR.
F, J—JUNIOR DEB SALON—FIFTH FLOOR. L—BLOUSE SHOP—THIRD FLOOR.
ABOVE, MILLINERY—FIFTH FLOOR—AND OTHER ACCESSORIES....................FIRST FLOOR

MANDEL BROTHERS
a store of youth a store of fashion a store of moderate price©

ZOTOS PERMANENT
the cool, easy way to get your summer curls
$10

Enjoy hours of charm with Zotos—the new, simple method that requires no machinery, no electricity. Recommended especially for delicate white and blonde heads.

For Appointment Call State 1500, Local 660.

Mandel Manicure Special
Our regular 50c manicure is specially priced on every Monday, Tuesday, Wednesday. 35c

Mandel's Beauty Shops—Fifth Floor—Wabash.

MANDEL BROTHERS
a store of youth a store of fashion a store of moderate price©
Store Hours 9:30 A. M. to 6 P. M.

$3.95
are lightweight champions

Fine quality leghorns in flattering medium size brims. Natural color with contrast bands. Flower and ribbon trims. Headsizes 21½" to 23".

Mandel's Millinery—Fifth Floor—State.

MANDEL BROTHERS
a store of youth a store of fashion a store of moderate price©

You Must Be
. . . well heeled
in Summer Shoes

Re-style your old shoes with a change of heels. Exciting original designs for individuality . . . lower or higher heels for greater comfort. . . . Covered in any color, fabric or leather.

- White bucks steam cleaned, nap restored.
- White shoes redyed white and colors.
- Shoes relasted longer or wider, 75c.

Mandel's Shoe Clinic—Fifth Floor—State.

RESORTS AND TRAVEL.
Ocean Travel.

VIKING VOYAGES and CRUISES—NORTH CAPE-RUSSIA CRUISE June 30. VIKING LANDS-RUSSIA CRUISE July 25. Swedish American Line, 181 N. Michigan Ave., Chicago. Tel. State 3286.

RESORTS AND TRAVEL.
Ocean Travel.

EUROPE AT LOW COST—Frequent Sailings Plymouth, Boulogne-Sur-Mer, Rotterdam Courteous Service. Excellent Cuisine. See your local Travel Agent or Holland-America Line, 40 N. Dearborn, Chgo.

44 HIGH SCHOOL STUDENTS GIVEN U. OF C. AWARDS

28 Undergraduates Win Northwestern Honors.

The award of forty-four University of Chicago scholarships to members of June graduating classes in high schools in Chicago and vicinity was announced yesterday. The scholarships, which are divided into three groups, have a total value of $15,000 in tuition.

The awards have been divided into fifteen two year honor scholarships valued at $600 each; eleven one year honor scholarships valued at $300, and eighteen half year scholarships. The two year scholarships are based on character and leadership in addition to scholastic attainment, it was announced.

Two Year Scholarship Winners.

Winners of the two year scholarships and the high schools attended as announced by the university's scholarship committee are:

Marvin Adland, Von Steuben; John R. Anderson, Evanston; Robert R. Bigelow, Hammond; Jack H. Cornelius, Calumet; Charles E. Crane, Hyde Park; Robert B. Davis, Hirsch; Howard G. Isaacson, Libertyville; George Kromhout, Elgin; Louis N. Letts, York; Phil C. Neal, Oak Park; Edward Notov, Roosevelt; Jack D. Parker, Englewood; Kenath H. Sponsel, Mann; Harry F. Topping, Kankakee, and Marcel H. P. Van Hemert, New Trier.

Winners of the one year scholarships are:

Beatrice Ann Frear, Evanston; James R. Lannin, Parker; Kathryn Elizabeth Parliman, Lindblom; Laverne Marjorie Tess, Amundsen; Jane Ann Vaupel, Morgan Park; Eilene Weakly, Evanston; Beverly Breslove, Oak Park; Merry Coffey, Glenbard; Elizabeth Vestal, Senn; Roland D. Whitman Jr., New Trier, and Alan McClimon, Gary.

Win Half Year Awards.

Winners of the half year scholarships are:

Suzanne Barclay, Morgan Park; Charlotte Blakemore, Streator; Murle Rose Borchardt, Hammond; Kathryn Jane Chetham, University; G. Denis Cowan, Hyde Park; Robert F. Foster, Hyde Park; Janet Louise Geiger, Hirsch; Dorothy Bell Giles, Englewood; Robert Green and his sister, Vera Josephine Green, both of Streator; Aimee Marie Haines, Thornton; Carolyn Elizabeth Kemler, Elmhurst; Lorraine Krueger, Hyde Park; Morton S. Postelnek, Sullivan; Charles J. Ryant Jr., Calumet; Naomi Smith, Deerfield-Shields; John D. Stearns, Morgan Park, and Morton G. Wurtele, University.

Northwestern university announced yesterday through Dean Franklyn Bliss Snyder of the award by the graduate school of twenty-eight awards, including twenty-two fellowships and six scholarships to students of the university.

Ten Winners in Chicagoland.

Ten of the fellowships were received by residents of Chicago and vicinity. The award carries a cash grant besides the full tuition for the year valued at $300. Recipients of the award are:

Miss Janina Adamczyk, 3502 Potomac avenue; John Adams Jr., 820 Hamlin street, Evanston; Miss Astrid Aronson, Geneva, Ill.; Reynold Carlson, 1453 Berwyn street; Miss Dorothy Guthrie, North Shore hotel, Evanston; William Hulswit, Hubbard Woods; Elmer Lawson, 2118 Thomas street; Richard Leibler, 6650 Newgard avenue; Edson Peck, 1233 Crain street, Evanston, and Harris Warren, 4454 North Winchester avenue.

Police Heed Papa's Plea and Find Stork an Escort

Policemen of the North avenue station helped the stork to deliver a 5¼ pound baby boy to the home of A. L. Hardy, a WPA foreman, at 1707 North Washtenaw avenue yesterday. Hardy appealed to the police because he could not find a doctor, and they hunted up Dr. David A. Lemberg, 1658 Chicago avenue, who arrived at Mrs. Hardy's bedside in time to usher in the child.

Bodies of 2 Unidentified Men Taken from Lake

The bodies of two unidentified men were taken from the lake yesterday. One, that of a man about 55 years old, 5 feet 6 inches tall and weighing 155 pounds, was found at the foot of 24th street. The other, that of a man about 70 years old, clad in a black coat, black shoes, blue shirt, and brown trousers, was recovered at the foot of 9th street.

REDS OF FRANCE ACCLAIM BLUM AS A NEW LENIN

Thousands Cheer Him in Paris Parade.

[Continued from first page.]

like a general reviewing his victorious forces while the cortége filed past.

As each section, singing the "Internationale" or uttering some ritual chant like "Les soviets partout" [soviets everywhere], passed the "reviewing stand," their caps were lifted and their right fists were raised in a proletarian salute to Comrades Blum and Thorez. Blum, wearing a gray tweed suit and a gray shirt with a red flower in his buttonhole, appeared to be in robust health and for perhaps the first time in his public career wore a happy look on his face.

After reviewing the parade a couple of hours the strain began to tell on the frail sexagenarian, however, and, surrounded by a bodyguard of Socialist militia, he walked out of the cemetery between dense hedges of communist, syndicalist, and Socialist workers. All cheered him wildly.

Never a Popular Figure.

It was his apotheosis as a revolutionary. All these cheers must have rung rather oddly in Blum's ears, trained to appreciate the subtlest melodies of classical chamber music, for he was never really a popular figure, even in his own party.

Although Blum had always given the impression he is a kind, idealistic and, above all, an idealogical revolutionary who would be more at home in a fashionable salon with his friend, Princess Bibesco, than in a proletarian massmeeting, he seemed thoroughly at ease and really jubilant.

Despite his reputation for modesty, the acclamations of the mob seemed to please him. Even the surroundings, reminiscent of one of the bloodiest and most horrible episodes in human history, did not seem to dampen his faith in the bloodless New Deal and the reconciliation of workers with their hereditary enemies which Blum hopes to give France.

PARIS COMMUNE RECALLED.

The Commune of Paris existed from March 18 to May 28, 1871. The Commune undertook to make itself the sole authority in the city, declaring Paris free from the jurisdiction of the national assembly at Versailles. The Commune hoped later to replace the centralized national government by a federation of Communes. The national assembly itself had existed only since February and early March when the third French republic was established in the face of the victorious invasion of a German army.

Revolutionaries of many beliefs made up the commune leadership and its following. They murdered two generals, Lecomte and Thomas; seized bank funds to finance their national guard, and held as hostages and later murdered Archbishop Darboy and many others.

On April 6, under the neutral eyes of victorious German troops camped about the city, the national assembly's forces began what is known as the second siege of Paris against the commune. The Versailles troops entered the city May 21 and until May 28, when the commune was crushed, fought the insurrectionists, who burned many important buildings, including the library of the Louvre and the ministry of finance. Estimates of the number of insurrectionists slaughtered by the assembly's forces during the week ranged from 20,000 to 36,000.

RAILWAY MAIL CLERK WOUNDED BY OWN PISTOL

Arthur Thompson, 48 years old, a railway mail clerk, was taken to the West Suburban hospital last night after he had been shot and seriously wounded in his home at 149 North Mason avenue. A bullet entered his right side, passed through the abdomen, and struck his left wrist. Thompson told the police that he was buckling on his pistol, preparatory to going to work, when it was accidentally discharged. He is employed on a mail train running between Chicago and Des Moines, Ia. In the apartment at the time was his wife, Mrs. Mary Thompson, 42 years old.

Chicago's most famous restaurant

Exceptional Care Means Exceptional Food

Nothing is so unimportant in the selection or preparation of foods at Henrici's that it can be slighted. The most commonplace staple on the menu receives just as much thought, just as much care, as the most unusual specialty. Yet because we omit all frills, our prices are always moderate. Come in today for a delicious luncheon or dinner—and "the finest coffee in the world."

Henrici's is completely Air Cooled and Air Conditioned

HENRICI'S
On Randolph St. between Clark & Dearborn
CONTINUOUS SERVICE • 7 A.M. TO MIDNIGHT

YOU SAVE TWO WAYS

ON SALE THIS WEEK AT $3.45

The retail price of anything depends upon wholesale cost. We have the lowest wholesale costs of any optical stores in America because we own both stores and shops.

In buying your glasses from us you save wholesale selling expenses and retail operating costs. This saving amounts to a great deal and is easily seen and appreciated in the glasses offered for sale this week at $3.45.

Guaranteed Satisfaction

You need have no doubts about the quality of Ritholz glasses. If your eyes trouble you, your troubles are over when you start wearing the glasses we prescribe for you. That is our promise and our guarantee. If the glasses are not satisfactory in every way, we'll either give you new ones or return your money.

Free Examination

Ask your friends about Ritholz service. You'll surely find one or more who has had some experience with us. They will tell you that their eyes were examined carefully and completely without the slightest urge to buy unless glasses are needed.

If you think that you need glasses, come in and let us help you decide. You will get a complete examination at no cost to you whatsoever.

DR. RITHOLZ OPTICAL CO.
Main Office and Factory: 1148-1160 W. Chicago Ave.
Downtown Store—174 North State Street
Open Tuesday, Thursday and Saturday Evenings

North Side Stores	South Side Stores	West Side Stores
4731 North Broadway	4654 South Ashland Ave.	1148-1160 W. Chicago Ave.
3318 Lawrence Avenue	9109 S. Commercial Ave.	3536 W. 26th Street
3109 Lincoln Avenue	6503 S. Halsted St.	11 South Pulaski Road
1240 Milwaukee Avenue	11106 S. Michigan Ave.	6324 W. 22nd Street. Berwyn.
2640 Milwaukee Avenue	4705 South Parkway	
806 Broadway, Gary, Ind.	5260 Hohman, Hammond, Indiana	

THE SILENCE OF ELECTROLUX
The Gas Refrigerator
is your assurance of long service at *low cost!*

DON'T WAIT—
GET YOUR ELECTROLUX TODAY
Ask about our liberal payment plan
See the beautiful new Electrolux at these convenient showrooms:
DOWNTOWN
Peoples Gas Building, 122 South Michigan Avenue
(Open from 8:30 a. m. to 5:30 p. m., Mon. through Sat.)
NEIGHBORHOOD SHOWROOMS
(Open from 8:30 a. m. to 6:00 p. m., Mon. through Sat.)
*846 W. 63rd Street
8933 Commercial Avenue
*11031 S. Michigan Avenue
*4829 S. Ashland Avenue
45 East Pershing Road
*1520 Milwaukee Avenue
*1608 Larrabee Street
*4839 Irving Park Boulevard
*3315 N. Marshfield Avenue
**These showrooms also are open Thursday and Saturday evenings until 9 o'clock.*

Electrolux has no machinery. A tiny gas burner takes the place of all moving parts. It is this *utter simplicity* of ELECTROLUX which sets it apart . . . puts it in a class by itself . . . provides lasting ELECTROLUX efficiency.

Only ELECTROLUX gives you all these big advantages

- No moving parts to wear
- Permanent silence
- Lasting efficiency
- Continued low operating cost
- Fullest food protection
- Savings that pay for it

PLENTY OF ICE CUBES, TOO!

More than half a million homes are enjoying the comfort and economy ELECTROLUX gives. And each year more and more families are choosing this modern gas refrigerator because it offers proof of long service at low cost.

MODERN COOKERY . . CONSTANT HOT WATER . . SILENT REFRIGERATION . . GAS HEATING
THE PEOPLES GAS LIGHT AND COKE COMPANY
PHONE WABASH 6000

FOR DIGESTION'S SAKE... SMOKE CAMELS

"GOOSE" GOSLIN (*left*), of the Detroit Tigers, says: "Camels help me to enjoy my meals more." Science confirms the fact that smoking Camels increases the flow of digestive fluids—alkaline digestive fluids.

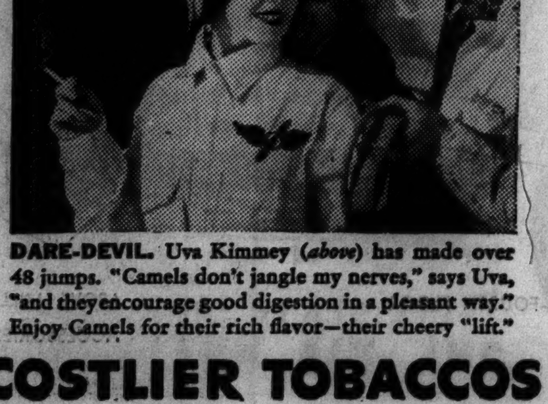

DARE-DEVIL. Uva Kimmey (*above*) has made over 48 jumps. "Camels don't jangle my nerves," says Uva, "and they encourage good digestion in a pleasant way." Enjoy Camels for their rich flavor—their cheery "lift."

CAMELS COSTLIER TOBACCOS

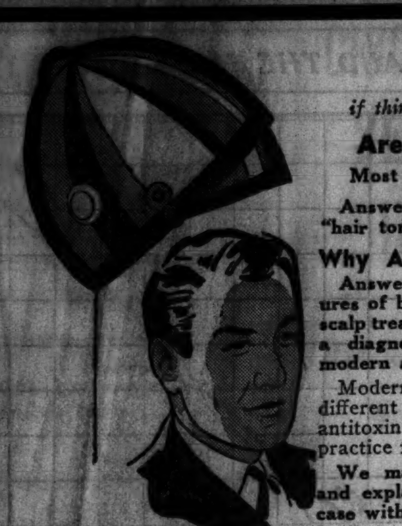

WHY

if thinning hair can be stopped

Are Rich Men Bald?

Most Rich Men Are Old Men.

Answer—Old timers had only "hair tonic" for thinning hair.

Why Are Young Men Bald?

Answer—They confuse the failures of bottled "tonic" with modern scalp treatment, which is given after a diagnosis with every scientific modern aid to hair growth.

Modern Scalp Treatment is as different from "tonics" as modern antitoxin is different from old-time practice for diphtheria.

We make a complete diagnosis and explanation of your individual case without expense to you.

Wellington's knowledge of hair and scalp disorders—gained from seven years' study and reseach—is at your service.

His research has been followed by personally giving and supervising treatment of thousands of cases. It insures to you the personal contact and supervision of the founder of the Wellington Institute, and thereby the maximum of skill and efficiency. Wellington will explain and submit scientific proof concerning many things you should know about your hair, including the effect of

Sunshine	Tonics	Heredity
Ultra Violet Rays	Hat Wearing	Waving
Scalp Massage	Dandruff	Abnormal Hair Fall
Cutting Hair Short	Hair Dressings	The Use of Water

Wellington Scalp Treatments save and thicken your hair by restoring dormant and failing hair roots to their fullest hair growing power. They do away with DANDRUFF, ITCHING, DRYNESS, or OVER OILINESS.

You will like the "atmosphere" of this Institute. Provable facts are put before you. You are not urged to take or continue treatment. It must sell itself. No advance payment is solicited. After examination if you wish you may have

One full forty minute introductory treatment including Scientific shampoo at........................$1.00

This will condition your hair for your holiday.

Succeeding treatments $2.50

Our Five-Room Suite in the Capitol Building Is Our Only Office: *Assistants are licensed by the State of Illinois*

PLEASE BRING THIS WITH YOU

WELLINGTON
HAIR and SCALP INSTITUTE
• ESTABLISHED 12 YEARS •

159 N. STATE ST. SUITE 1407 CAPITOL BUILDING

Mon., Wed., Fri., 10 A. M. to 9 P. M. Tues., Thurs. to 6. Sat. to 5.

RELIEF MATTERS UP TOMORROW IN STATE ASSEMBLY

Amendments Due in Old Age Pension Law.

BY STANLEY ARMSTRONG.

Both branches of the Illinois general assembly will meet at 8 o'clock tomorrow night in Springfield to consider pending bills covering a dozen subjects on which action is permissible in the two special sessions of the legislature now running concurrently.

The relief session will be convened first. In the house and senate are bills on third reading that may be called for passage. Those in the house deal with amendments to the old age assistance, dependent children and blind pension laws.

Federal Board Asks Changes.

The old age assistance amendments have been demanded by the federal social security board in Washington. The amendments would give the state greater jurisdiction over the qualifications of employés in the old age assistance service and would strike out a requirement that the employés must have been residents for five years in the counties they serve. Some legislators oppose the proposed elimination of the residence requirement, but the federal board has indicated that no funds will be advanced to match Illinois payments of $15 a month to the indigent over 65 years of age unless its demands are met.

In the senate Harold G. Ward [Dem,. Chicago] has pending a bill increasing the diversion of money from the sales tax to relief from the present 1 cent to 1½ cents. He also has a measure to turn over to the Cook county bureau of public welfare after July 1 the administration of relief now scheduled to be handled separately by the city of Chicago and thirty townships in Cook county outside the city.

Supervisors Oppose Bureau.

The city council has petitioned the county welfare bureau to handle relief in the city, but all of the township supervisors, with the exception of two, have gone on record as opposing the consolidation of relief administration in the bureau. There have been indications that they may find some support from downstate legislators who, a few months ago, forced adopted of the plan, effective July 1, to have the city of Chicago and the townships finance and administer their own relief.

Members of the Cook County Supervisors' association met yesterday in the Cicero town hall and appointed a committee of three to go to Springfield tomorrow and oppose passage of the consolidation bill. Members of the committee are Supervisors Arthur P. Herron, Berwyn township; William F. Propper, Thornton, and Jean Armstrong, Leyden.

When the relief session is ended for the night the legislators will meet in the fourth special session called last week to consider permanent election registration bills, a plan to provide court adjudication of tax levies in Cook county before the taxes are extended, an income tax amendment to the state constitution, and several other subjects.

Horner Pardons Convict Who Defrauded Widow

A report from Springfield yesterday announced that Gov. Horner, acting on the recommendation of the state board of pardons and paroles, granted a complete pardon last Friday to George B. Kranz of Chicago, who had served a year of a 1 to 10 year sentence for confidence game. Records here show that Kranz, who lived at 4845 Ravenswood avenue and is 37 years old, was convicted of defrauding Mrs. Stella Mann, a widow, of $4,700 by promising to marry her.

OFFICIAL WEATHER FORECAST

The official forecast for today and tomorrow and yesterday's table of records follow:

INDIANA: Partly cloudy in central and north, local showers in extreme south, cooler extreme south Monday; Tuesday generally fair, somewhat warmer in northwest.

WISCONSIN: Fair Monday and probably Tuesday; slightly cooler along Lake Michigan Monday; warmer Tuesday.

OHIO: Scattered showers Monday; Tuesday mostly cloudy, not much change in temperature.

LOWER MICHIGAN: Fair Monday and Tuesday; somewhat cooler in extreme east Monday; rising temperature Tuesday.

UPPER MICHIGAN: Fair Monday and probably Tuesday; somewhat cooler in southwest Monday; warmer Tuesday.

MISSOURI: Cloudy, local showers and cooler in central and south, warmer in northwest Monday; Tuesday partly cloudy east, local showers west portion.

IOWA: Generally fair Monday and Tuesday, except possibly local showers in west Tuesday; somewhat warmer Monday and in extreme east Tuesday.

MINNESOTA: Generally fair Monday and Tuesday; cooler along Lake Superior Monday.

NORTH DAKOTA: Fair Monday and probably Tuesday; continued warm.

SOUTH DAKOTA: Fair Monday and Tuesday; warmer Monday.

NEBRASKA: Fair Monday and Tuesday, except possibly local showers in southeast Tuesday; warmer Monday.

KANSAS: Generally fair in northwest, cloudy in east and south, local showers in south Monday; somewhat warmer in west and north Monday; Tuesday generally fair west, possibly local showers east, somewhat warmer.

Place of observation. State of weather. May 24, 1936, 8 p. m. Eastern standard time.	Direction of wind	Temp. 8 p. m.	Highest today	Lowest last night	Precipitation 24 hours
East central states—					
Alpena, cloudy	N.	64	76	58	.02
Cairo, clear	S.E.	84	86	68	...
Chicago, cloudy	W.	74	80	66	...
Cincinnati, cloudy	N.	76	86	62	...
Cleveland, cloudy	N.W.	70	74	68	...
Detroit, cloudy	W.	74	82	68	...
Escanaba, clear	N.W.	72	74	54	...
Evansville, clear	W.	86	90	66	...
Fort Wayne, cloudy	N.W.	74	80	66	.06
Grand Rapids, cloudy	W.	68	78	60	.18
Green Bay, cloudy	W.	72	76	58	...
Indianapolis, cloudy	N.W.	74	82	66	.32
La Crosse, cloudy	W.	72	76	58	...
Madison, cloudy	N.W.	68	76	62	...
Marquette, clear	N.W.	62	72	54	...
Memphis, clear	E.	86	88	70	...
Milwaukee, cloudy	N.W.	72	80	66	...
Nashville, clear	W.	82	88	60	...
Peoria, cloudy	N.W.	74	82	66	.02
Sault Ste. Marie, clear	N.W.	54	64	46	...
Springfield, Ill., rain	N.	78	82	68	.40
West central states—					
Bismarck, cloudy	S.W.	84	84	44	...
Charles City, cloudy	S.W.	70	72	54	...
Concordia, cloudy	S.E.	62	62	62	.62
Davenport, cloudy	N.	70	80	66	.01
Des Moines, cloudy	S.E.	64	78	64	.04
Devils Lake, clear	W.	78	82	48	...
Dodge City, rain	E.	62	64	58	1.88
Dubuque, cloudy	N.W.	70	78	62	...
Duluth, clear	N.W.	72	76	52	...
Huron, clear	S.	76	78	50	...
Kansas City, cloudy	N.E.	68	70	64	.16
Keokuk, cloudy	N.	70	76	66	.06
Minneapolis, clear	W.	76	78	58	...
Moorhead, clear	S.W.	80	82	50	...
North Platte, cloudy	S.	70	74	56	...
Oklahoma City, cloudy	E.	78	82	66	.38
Omaha, cloudy	S.E.	68	70	60	...
Rapid City, cloudy	S.	78	80	50	...
Sioux City, cloudy	S.E.	74	78	58	...
St. Louis, cloudy	N.	82	86	70	...
Springfield, Mo., clear	S.E.	80	82	64	...
Wichita, cloudy	N.	68	76	62	.64
Williston, clear	N.W.	80	82	46	...
Eastern states—					
Albany, cloudy	W.	74	84	64	...
Atlanta, clear	S.E.	80	86	56	...
Boston, cloudy	W.	78	90	64	...
Buffalo, cloudy	S.W.	50	54	48	.10
New York, cloudy	N.W.	74	86	60	...
Oswego, cloudy	W.	64	70	66	...
Philadelphia, cloudy	N.W.	82	88	60	...
Pittsburgh, rain	N.W.	64	84	62	.16
Raleigh, clear	S.W.	82	88	60	...
Washington, clear	W.	82	90	58	...
Gulf states—					
Abilene, cloudy	E.	68	78	64	.54
Amarillo, rain	N.E.	60	66	58	2.40
Brownsville, cloudy	N.	74	88	66	.04
El Paso, clear	S.E.	82	84	60	...
Dallas, cloudy	N.E.	82	82	66	.82
Galveston, rain	S.E.	70	78	...	...
Jacksonville, clear	E.	74	80	68	...
Miami, cloudy	N.E.	76	78	72	.04
Mobile, cloudy	S.E.	78	84	70	...
New Orleans, cloudy	S.E.	76	80	74	...
San Antonio, cloudy	N.E.	68	70	64	.54
Shreveport, cloudy	E.	80	88	66	...
Tampa, clear	E.	76	84	68	...
Vicksburg, cloudy	E.	80	84	68	...
Mountain states—					
Boise, clear	N.W.	82	84	52	...
Cheyenne, cloudy	S.E.	66	70	46	...
Denver, clear	S.	70	74	52	.04
Havre, clear	W.	82	82	42	...
Helena, cloudy	N.E.	78	78	46	...
Lander, clear	N.	80	80	44	...
Miles City, clear	S.W.	86	88	48	...
Phoenix, clear	W.	100	104	68	...
Pueblo, clear	S.E.	68	68	52	...
Salt Lake City, clear	N.W.	80	82	44	...
Santa Fe, clear	S.E.	64	70	46	...
Yellowstone Pk. cloudy	S.W.	72	72	38	...
Pacific states—					
Fresno, cloudy	N.W.	96	98	66	...
Los Angeles, cloudy	S.W.	62	64	58	...
Portland, Ore., clear	N.W.	82	84	58	...
San Diego, cloudy	N.W.	62	64	60	...
San Francisco, cloudy	W.	58	58	52	...
Seattle, cloudy	N.W.	74	76	50	...
Spokane, cloudy	N.W.	82	84	46	...
Walla Walla, clear	N.	88	86	54	...
Yuma, clear	S.W.	104	104	66	...
Canadian—					
Battleford, cloudy	N.W.	68	76	38	...
Calgary, cloudy	N.	68	72	40	...
Edmonton, clear	W.	66	72	50	...
Medicine Hat, cloudy	N.W.	74	78	40	...
Minnedosa, clear		76	78	46	...
Montreal, cloudy	S.W.	70	80	66	...
Qu'Appelle, clear	N.W.	72	76	42	...
The Pas, cloudy	S.E.	76	78	44	...
Toronto, clear	N.W.	70	80	60	...
White River, clear	N.W.	60	68	44	.06
Winnipeg, cloudy	N.W.	76	78	40	...

YEAR'S BRIDE SUING SAVANT WHO FEARS ENGINES WILL BITE

Madison, Wis., May 24.—[Special.]—Prof. William Ellery Leonard, 60, Ph. D., English scholar, who has written a book to tell why he fears to go beyond a small area, lest a locomotive devour him, has been served with a summons in his wife's divorce suit. He is to show cause in court Tuesday why he should not pay temporary alimony.

Mrs. Grace Golden Leonard, 28, bride of a year, was out of the city today, but her lawyer announced she had found life "impossible" with the professor, a member of the faculty of the University of Wisconsin. Her complaint charges he has told friends that she is insane, uses abusive language toward him and is wavering in her marital allegiance.

A year ago, she was married to Leonard after she had been a student in one of his classes, had written poetry with him and walked with him within the small area of this city which he deemed safe from the ravages of a wild locomotive. She even was able to get him to walk around the state house; more than the psychiatrists on the faculty had been able to do. She is his third wife. His first, Charlotte Freeman Leonard, died in 1911. His second, Charlotte Charlton Leonard, after sharing his restricted life for 20 years, called his infantile fixation about locomotives a "brain storm"; divorced him in 1934.

The professor's book, explaining a phobia starting with a scare at the age of two years, says of a locomotive, "with gaping jaws flanked with bulging jowls it threatened to swallow me down, to eat me alive—and the thing is God."

SEIZE SUSPECT IN P. O. ROBBERY.

George Johnson, alias James Henderson, 36 years old, 725 South State street, an ex-convict who has been sought for a postal robbery in Pana, Ill., was arrested yesterday by Sergt. James Coleman and a police squad who recognized him as he loitered at 428 South State street.

Ditchburne to Speak Today Before Schurz Round Table

Harry S. Ditchburne, Republican nominee for state's attorney, will be the guest speaker tomorrow noon at a luncheon of the Carl Schurz Round Table at Old Heidelberg inn, West Randolph street. Members of the Round Table who were successful in the primary, including Arthur C. Lueder, nominee for county treasurer, and William Busse, nominee for recorder, will be present. The honor guest will be Miss Marie Mayer, former Mary Magdalene of the Oberammergau Passion play.

AT THE DAVIS STORE

GOOD NEWS for CHICAGO WOMEN

6,000 Prs. Beautiful Sheer

Ringless Hosiery

Reg. $1.00-$1.15-$1.35 pr.

Worn by the Glamorous Stars of Hollywood

69c pr.

600 Prs. Super sheer, 2 thread crepes. Reg. $1.35.......69c
2,400 Prs. Sheer 3 threads. Reg. $1.15...............69c
2,400 Prs. All silk chiffons. Reg. $1.00...............69c
600 Prs. Stretch Top chiffons. Reg. $1.00..........69c

"Sunkist" hosiery—exquisitely sheer with marvelous wearing qualities. This hosiery is made in California from fresh silk. It's the brand worn by many famous stars of Hollywood—and offered to you at tremendous savings! Only because of the co-operation of the manufacturer is this exciting sale possible. Beautiful new shades.

DAVIS—FIRST FLOOR—NORTH

Phone and mail orders filled..... Call Wabash 9800.

THE DAVIS STORE

State, Jackson, Van Buren. *Telephone: Wabash 9800.*

SUBSCRIBE FOR THE CHICAGO TRIBUNE

A WORLD OF TASTE

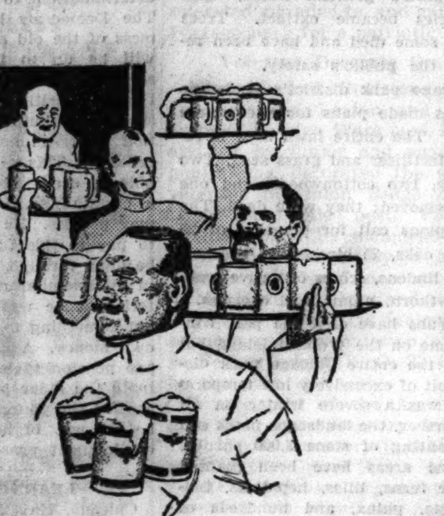

In old Cologne
The waiters groan
From calls for
Pilsener.
The waiters here
Say Prager Beer
Is what *all*
Folks prefer!

Prager BEER

IT'S TOPS FOR TASTE

ATLAS BREWING COMPANY, CHICAGO
PHONE CANAL 6200

TWO NON-STOP FLIGHTS TO NEW YORK—3 HRS. 58 MIN.

Two other departures daily for **New York,** $47.95; **Pittsburgh,** $25.25; **Washington,** $36 . . . two departures for West Coast, **Los Angeles,** 12¾ hrs., $115; **San Francisco,** 15¾ hrs., $115 . . . two departures for Texas (**Dallas,** 7½ hrs., $51.95).

New Circle Tours East and West. Visit **New York, Pittsburgh, Washington** at regular New York round-trip fare. $86.31; or **Los Angeles, San Francisco, Seattle,** returning via **Minneapolis-St. Paul** ($233.08); see **Boulder Dam, Grand Canyon.** Air-conditioned cabins, complimentary meals aloft, extra flying comforts. For all travel information: TWA Office, 33 Palmer House Lobby, Telephone State 2433.

SHORTEST-FASTEST—OVERNIGHT COAST TO COAST

TELEPHONE: STATE 2433

TRAVEL TWA THE LINDBERGH LINE

TRANSCONTINENTAL & WESTERN AIR, INC.

..Drink a pint of Bowman Milk every day

As one well-known beauty editor says: "Getting a lovely complexion is largely an *inside* job." Proper diet does play an important part in skin care.

And how much Bowman Milk can help you in getting that proper diet! It's a valuable protection against the nervous and digestive upsets which play havoc with the complexion. And it is rich in food values which help preserve the characteristics of youth.

Get the Bowman Milk *habit.* Drink at least a pint every day and see if it doesn't help you feel and look younger. You'll find Bowman's Grade "A" Milk of Superior Flavor *tastes good.* Simply call SUP. 6800 for Bowman's prompt, courteous service.

BOWMAN'S *Irradiated* Vitamin D MILK
A quart a day protects your child from rickets—helps build sound teeth

BOWMAN DAIRY COMPANY

ESTABLISHED 1874

THE GRADE "A" MILK OF SUPERIOR FLAVOR

Chicago Daily Tribune
THE WORLD'S GREATEST NEWSPAPER

FOUNDED JUNE 10, 1847

ENTERED AS SECOND CLASS MATTER MAY 14, 1903, AT THE POSTOFFICE AT CHICAGO, ILL., UNDER ACT OF MARCH 3, 1879.

All unsolicited articles, manuscripts, letters and pictures sent to The Tribune are sent at the owner's risk, and The Tribune company expressly repudiates any liability or responsibility for their safe custody or return.

MONDAY, MAY 25, 1936.

THE TRIBUNE OFFICES.
CHICAGO—TRIBUNE SQUARE.
MILWAUKEE—EMPIRE BUILDING.
NEW YORK—220 EAST 42D STREET.
DETROIT—5-167 GENERAL MOTORS BUILDING.
WASHINGTON—815 ALBEE BUILDING.
BOSTON—718 CHAMBER OF COMMERCE BUILDING.
ATLANTA—1825 RHODES-HAVERTY BUILDING.
LOS ANGELES—SPRING AND FIRST STREET.
LONDON—135 FLEET STREET.
PARIS—21 RUE DE BERRI.
BERLIN—HOTEL ADLON, 1 UNTER DEN LINDEN.
RIGA—STETINES IELA 2.
SHANGHAI—160 AVENUE EDWARD VII.
TOKIO—IMPERIAL HOTEL.
MEXICO CITY—HOTEL REGIS.
PANAMA CITY—HOTEL CENTRAL.
SPECIAL REPRESENTATION.
SAN FRANCISCO—820 KOHL BUILDING.

THE TRIBUNE'S PLATFORM FOR 1936

Turn the Rascals Out.

THE TRIBUNE'S PLATFORM FOR ILLINOIS AND CHICAGO

1. *End the Parole Business.*
2. *Cut Taxes in Half.*
3. *Overcome Crime.*
4. *Stop the Massacre on the Streets.*
5. *Build the Lake Front Airport.*
6. *Install Modern Street Cars.*
7. *Speed Up the Suburban Service.*

Only 163 days remain in which to save your country.
What are you doing to save it?

A REPUBLICAN CONVENTION BETRAYS THE STATE.

The fine example set by the Republican primaries in Illinois was wasted on the Republican state convention. From the deliberations of the Republican voters came a decision cutting through a cloudy and complicated situation and nominating a splendid ticket. The people showed the proper spirit and a due regard for the party and national welfare.

The convention could not undo the work of the people in making a state ticket, but it could so conduct itself as to merit the disapproval of the voters who had done their part. It selected a delegation to the national convention in Cleveland which, except for a few persons, will stand out as a horrible example. Any candidate getting the support of the delegation will regret it.

The convention was a slap in the face for the Republican voters who did everything they could to put the party in order in this state and give it a ticket worthy of any man's respect. In dealing with national affairs the state convention threw everything back into the disreputable machine age of politics.

Illinois goes to Cleveland with a dirty face and its delegation is rightly suspected of dirty intentions.

TIPPECANOE AND FARLEY, TOO.

Boss Farley's remark that the leading candidate for the Republican nomination is only "the governor of a typical prairie state" has started something. Mr. Farley, it seems, forgot himself for a moment and spoke his mind. As a New Yorker, Mr. Farley has small regard for prairie states. They are populated by hicks. They are remote from what he regards as the world. Their people are actually content with life in the sticks and in this and other ways they display an odd sense of values.

Among other things, they do not relish New York insolence. They do not regard the prize fight commission as the best school for the statesman. They do not regard Tammany as the fount of all political rectitude. They do not regard a Broadway wisecrack as the ultimate expression of human wisdom.

Moreover, they persist in the quaint notion that budgets, whether individual or national, should be balanced. They think that solemn pledges are never broken by honest men. They do not reckon a man's worth only by the size of his bank account. They can find virtue even among those who have never cruised on the Astor yacht.

A queer lot they are. Back in 1840 the Farleys of the day were confident they would reëlect Martin Van Buren of New York to the presidency. The Whig candidate was William Henry Harrison, Virginia born, who was living in comfort on his large estate in Ohio. A Baltimore Farley thought he could crush Harrison with a deprecatory phrase. He said Harrison was the kind of fellow who would be supremely content for life if he had $2,000 a year, a log cabin, and a barrel of cider.

That elected Harrison. The great-grandfathers of the men and women who now inhabit the despised prairie states picked up the phrase and won the election with the symbols which had been so considerately provided them. The log cabin and cider campaign is famous in the annals of American politics.

"Only a prairie state governor" should also be worth a good many thousand votes precisely where they are most needed. Mr. Farley will have ample reason to regret his indiscretion in leading with his chin. The hicks think a prairie state governor, who respects his oath, even if he has never set foot on the Astor yacht, is as worthy of the presidency as a New York governor. They will vote accordingly.

LAOCOON.

A massmeeting of New York truck men adopts a resolution to memorialize President Roosevelt, members of congress, the secretary of labor, and divers other functionaries demanding that the railway plan to offer the public collection and delivery freight service be declared illegal.

Eastern railways announce that excursion fares will no longer be offered for vacation trips because the interstate commerce commission has seen fit to reduce all regular passenger fares to an excursion basis.

Two airlines lock horns in court to argue the right to establish competitive passenger service to San Francisco.

Railway managements and labor confer at length over dismissal compensation, while Commissar of Transport Wheeler cracks the whip over the heads of railway presidents with the threat of legislation.

A trucking company and a railway undertake to coördinate their efforts by carrying the vehicles of one on the flat cars of the other and the interstate commerce commission intervenes to delay consummation of the plan.

An airline wishes to increase its service from New York to Chicago, but being prevented from doing so because it is not a mail carrier, seeks as a subterfuge an airmail contract to and from Dayton, O.

A railway president announces that added expenses due to legislation threaten to outrun increased revenues produced by improved car loadings.

The dispute over the railway pension plan approaches the Supreme court; the federal government completes the Illinois waterway and then imposes a government owned barge line on its waters to stifle its public usefulness; the Supreme court finds that a state may impose special charges on movements of new automobiles over its highways; shipping interests clamor for subsidies while foreign competitors complain that the mail contracts of American vessels give them world-wide advantage, and so ad infinitum.

Politics roars its catch phrase that "the transportation industry is in a chaotic condition and sadly in need of more regulatory legislation," while a confused public can see but one rift in the clouds—the steadily increasing number of modernized, air conditioned trains that are making their bows, and which seem distinctly nonpolitical. Some day it will appreciate that too many restrictive and punitive laws are constantly inflating the prices of commodities by raising the cost of transportation; that the country is paying heavily for the privilege of listening to the half truths of the demagog.

DAYLIGHT AND THE MASSACRE.

Prejudice has been the principal spokesman in the various disputes that have accompanied changes in Chicago's time standard. Such epithets as "golf time," "banker's time," have been coined to foster the thought that the advanced schedule ignores the interests and convenience of labor and the farmer. When figures were produced to show that eastern time more nearly coincided with sun time and the habits of the majority of the people an oft repeated reply was, "Well, I don't like it anyway." Boiled down to its essence, there is but one convincing argument on either side. Most of the people could readily adjust themselves to either time if they so desired.

The single argument concerns the safety of our streets, because it is here that the worth of additional daylight is most apparent. It is a matter of common knowledge that while trafic is far lighter during the hours of darkness, nearly two-thirds of the fatal accidents occur after sundown. It is irrefutable that under central time standards Chicago's citizens proceeded homeward in darkness during a substantial part of the winter months. The hazards of congestion were combined with the deadly dusk, as Chicago's trafic toll bears evidence.

The accompanying chart, compiled from the record established by THE TRIBUNE'S massacre clock, shows that killings on our streets for the months of January and February, 1936, had been running well ahead of the figures for the corresponding months of 1935. Then on March 1, 1936, eastern standard time mercifully projected an hour of daylight into the evening rush to save lives. For two months it checked the upward trend until equality of conditions for the two years was reëstablished at the end of April, which marked the beginning of daylight saving time in 1935. Here is no mere coincidence. It was prophesied by THE CHICAGO TRIBUNE and attested to by Judge Gutknecht of the Trafic court in his appearance before the city council's committee. The saving of at least forty lives is indelibly written across the face of this chart. The same situation will reappear in the fall.

The public officials of the state of Illinois are under sufficient indictment for their callous indifference to the slaughter that is taking place on our streets. They cannot restore the former conditions without earning the epithet of murderers.

Editorial of the Day

BADOGLIO AFRICANUS.

[Detroit Free Press.]

If quick and effective delivery of the goods counts for anything, then Field Marshal Pietro Badoglio earned his appointment as viceroy of Ethiopia.

Indeed any less reward than this would have been almost an affront.

Badoglio took over the campaign of conquest when it was bogging down badly under the direction of his not-so-dear friend, Gen. De Bono, and he carried it to a conclusion so rapidly that he made all the European diplomats gasp.

But though the appointment of the marshal to his new post is logical, there are circumstances that make it peculiarly interesting.

It is, of course, no secret, either in or out of Italy, that Badoglio is far more an adherent of the house of Savoy than he is of Mussolini. Though he serves under the Fascist régime, he is not of it.

Indeed, there is a story that he defeated a scheme of De Bono and Balbo to dethrone Victor Emmanuel and put Il Duce in his seat.

And it seems well authenticated that he once remarked, "At the first shot all Fascism will crumble."

However, Badoglio is too able a man, too popular a man, and too great a world war hero in the eyes of his countrymen, to be neglected, maltreated or affronted with impunity.

Il Duce is nothing if not wise in his generation, so instead of doing that he has availed himself of the services of an unusually competent soldier and has made him chief of staf.

But often it has been convenient for the dictator to have Badoglio out of the country. In fact, he has been away from Italy a great deal since the world war.

He has been on a good will mission to the United States. He has represented his country in Brazil. For five years—until Mussolini wanted to banish Gen. Balbo—he was governor general in Libia.

Then being over the age of 60, he was assigned to the war office until it became necessary for him to go to Africa to save the situation there. Now an important job promises to keep him conveniently and indefinitly more than a thousand miles from Rome.

If Mussolini really fears Badoglio he is at least shrewd enough to disarm him with responsibilities and honors to which as a military man he cannot be insensible.

A LINE O' TYPE OR TWO

Hew to the Line, let the quips fall where they may. Reg. U.S. Pat. Office

THE ANSWER.

Above our graves, flower-flamed or ocean deep
"Who won the war?" you ask with braggart air;
Ah, why disturb our dearly purchased sleep
Or question honors we alone may share
With those, the maimed, the blind, the crucified
Who tortured live, but daily pray for death.
They—envying happy millions who have died—
Silence your bickerings with each pain-drawn breath.

From every nation in that hell-born strife
These holes were filled in which we moldering lie,
The winners of the war. Each gift of life
Brought nearer to its end that infamy.
Victors with us are all our foemen dead
Who dying, left us fewer men to kill;
"Who won the war?" Silk poppies gold and red
Blazon the answer, though our lips are still.

GORGONIO ARRIESGARDO.

WE (the other member and myself) are forced to reject an application for membership in our Fifty Mile an Hour club. He has only one arm and is blind in the off eye; also he has a radio in the car and gets terribly excited when he listens in to a baseball broadcast. No, that bird can't come into our Fifty Mile an Hour club. I wouldn't even let him into a Fifteen Mile an Hour club; nor yet a Five Mile an Hour club. Of course, under the laws of Illinois, he has a perfect right to drive a car even if he has both arms off and total paralysis in his left leg and is deaf and dumb and carries a six piece band in the back of the sedan to play Sousa marches so loud they could be heard for nine miles. It's all right under the laws of Illinois, which don't even require a driver's license, but he can't join our Fifty Mile an Hour club. We and the state of Illinois look at this auto driving thing from different angles.

AND SPEAKING of drivers' licenses makes me think of the border guards around a state's boundaries. Colorado, California, and Florida at different times call out the National Guard and post the troopers along the state frontier to keep strangers out for one reason or another. Now, why shouldn't a state that is endeavoring to protect the lives of its people from traffic accidents call out its soldiers to turn back drivers from those states that do not require their automobilists to have a driver's license? What's the use of a state requiring its own citizens to meet certain requirements before they are permitted to drive a car and letting people, one armed, one legged, blind, of cradle age, or old and infirm, as well as habitual cocktailers with a police record for bad driving, come roaring across the state line to imperil the lives of its citizens? A state that has a driver's license law ought to call out the guard and put in the shock troops when drivers from states that don't give a whoop what sort of nitwit or moron or physical defective drives automobiles try to cross their border. "Corporal of the guard, bring up the artillery. Here comes a car with an Illinois license. Halt, Illinois license, or I fire!"

O LOVELY LADY.

We are so different,
You and I,
As different as
Earth and sky.

I am the earth,
Foot-pressed and hard;
You are the sky,
Serene and starred.

One place alone
Your world meets mine—
Love draws us a
Horizon line.

KELLY HARPER.

THE GERMAN BLIMP crosses the Atlantic in a little better than two days. So is there no peace even in death. I'll bet the body of old Chris Columbus is turning over so fast in his grave since he heard that news you couldn't catch a picture of him if your camera was set for one one-thousandth part of a second. I'm going to be cremated and leave orders for my ashes to be scattered from the north to the south pole. So even when things happen after I'm gone that give me a pain in the neck I'll have a fat chance of turning over in my grave.

"BRITAIN WARNS ITALY Hands Off Egypt and Palestine."—Headline. But of course Britain does not intend to keep her hands off Egypt and Palestine. That's different.

BRIDGE seems to be losing its old popularity. A husband or wife that shoots the other half of the partnership no longer falls back on the old alibi: "Well, she (or he) trumped my ace."

WHEN SIDEWALKS BLOSSOM.

The spring is nearly gone; but see
A wealth of bloom in garden spots;
Of tulips and the fleurs-de-lis;
Of pansies, and forget-me-nots.

But sidewalks flaunt their blossoms, too,
For children wear some gaudy shade
Of red or yellow, pink or blue,
And all the hues the rainbow made.

The children look so bright and gay
They make you think of garden spots;
Of peonies that bloom in May,
Of tulips, and forget-me-nots.

CLARA EDMUNDS-HEMINGWAY.

IT'S GETTING ON towards June, the month for marriages and graduations. And it's hard to tell, considering these times, which is the more futile.

R. H. L.

How to Keep Well By Dr. Irving S. Cutter

To the limit of space questions pertaining to hygiene and prevention of disease will be answered in this column. Personal replies will be made to inquiries, under proper limitations, when return stamped envelope is inclosed. Dr. Cutter will not make diagnoses or prescribe for individual disease.

[Copyright: 1936: By The Chicago Tribune-N. Y. News Syndicate, Inc.]

INFECTION IN THE MOUTH.

THE tiny animal beings—the cause of Vincent's angina—were probably first observed by the famous Dutch scientist, Van Leeuwenhoek, the inventor of the microscope. He described the "beasties" that he discovered in his own mouth and in the mouths of his friends.

For many years physicians have been puzzled by mouth and throat infections. Diphtheria, known as "askara," was greatly feared by the Hebrews, and when a case appeared in a community its occurrence was immediately heralded with a warning blast of the "shofar." It was not until 1898, however, that H. Vincent, a French physician, ascribed to a spiral-like animal form certain ulcerative lesions that developed in the mouth. Since his time the disease has been known as Vincent's or Plaut-Vincent's angina. A commonly used appellation is trench mouth.

These organisms are frequently found in the mouths of many of us. They do little harm unless the resistance of the body drops to the point where the tissues furnish a favorable culture medium. They may flourish in any mouth in which the mucous surfaces have been damaged by such conditions as spongy gums, pyorrhea, canker sores, tonsilitis, diphtheria, or scarlet fever. With lowered resistance, inflammation may arise along the gum margins and spread rapidly to other parts of the mouth and the throat. In some cases ulcers will form, the top being covered with a grayish appearing membrane. When this is removed the bed beneath appears bright red and bleeds easily.

We must understand that the Vincent organisms will not thrive unless there is some preceding disease or weakness. If the patient is attempting to exist on a diet low in vitamins or one that is poorly balanced, or if tuberculosis, or anemia from any cause is present, growth may be rapid, with ulcer formation. In other words, we may say that the parasites are carried in many normal mouths, but do no harm until they find broken, diseased, or weakened tissue upon which to feed.

The diagnosis is not difficult. If the infection is in severe form there will be a characteristic offensive odor to the breath from putrefying organic matter and, under the microscope, the spirals can be identified easily. If it is acute there is usually a fever ranging from 100 to 102 degrees F. Soreness in the mouth may be intense and, as a result, food cannot be taken. Swallowing is painful; in fact, the patient will dread the slightest movement of the tongue, cheeks, or lips. The tongue is often swollen, reddened, and heavily coated. Gastric disturbances are common and there is a marked feeling of weakness.

Treatment, naturally, is based upon building up the resistance of the entire body. Local applications that will liberate oxygen are valuable. Hydrogen peroxide will remove bits of decayed tissue and powdered sodium perborate may be rubbed into the ulcers and the inflamed areas. Skilled dental attention is important. This involves the polishing of all rough surfaces and removal of the tartar and pockets of diseased tissues between the teeth. So many cases arise because of deficient vitamins that the use of brewer's yeast, cod liver oil, and fruits is generally helpful. Sometimes hydrochloric acid is absent from the stomach and, in such circumstances, it will need to be administered by mouth before meals.

It is quite probable that many sore mouths are really unrecognized cases of Vincent's angina. For this reason, on the appearance of ulcers on the mucous membrane, tonsils, back of the throat, or about the teeth a diagnosis should be obtained as quickly as possible, as the condition may spread and involve larger areas. Care must be taken not to confuse the lesions with what are known as canker sores [thrush]. Included in the investigation should be a thorough examination of the blood, as anemia is not infrequently accompanied by the symptom of sore tongue.

Fortunately restoration of nutrition and the prompt use of oxygen will relieve quickly the largest percentage of cases.

T. B. PATIENTS.

A. R. writes: I feel that your article on tuberculosis is unfair to certain persons who have had tuberculosis or are now under supervision. The careless patient with positive sputum is a menace. The careful one should not be shunned, nor should the arrested case.

When articles are written in short form, and not explained fully, it puts a stigma on all persons who have been afflicted at some time or other. In some cases it might be a hindrance to marriage. The general practitioner has been guilty not only of hurting a patient by advising others to keep away but in some cases has broken the morale of one whose case is arrested. Please explain more fully hereafter the difference between negative and positive tuberculosis.

REPLY.

Most persons know that an arrested case of pulmonary tuberculosis carries with it no chance of infection. An active case that is well cared for offers no danger to adults. Children, being far more susceptible, should be kept away from all active cases.

HEART DISEASE.

D. E. writes: How can a person with heart disease know if his compensation is failing?

REPLY.

Often because of the symptom of shortness of breath. The collection of fluid [swelling or edema] in the feet and legs may be significant. A persistently rapid heart is another sign. All of these, however, may be accounted for by other conditions and one should not jump to conclusions that are unwarranted unless a careful examination confirms the diagnosis. We have a booklet on heart diseases which has a section on this subject. You can get this booklet by sending 10 cents and a stamped addressed envelope.

FEET BURN.

W. F. A. writes: For about three months I have been severely troubled with a burning sensation in my feet after walking for only a few blocks. There is no pain. Is this important?

REPLY.

Probably not. Nevertheless, a careful examination of the arteries of the feet and legs should be made, as sometimes this is a symptom of beginning trouble in the circulation of the extremities.

From Across the Sea

BY ALEX SMALL.

[Chicago Tribune Press Service.]

DAMASCUS, Syria.—Religious ecstasy marks observance of the annual holy day of the Shiite sect. This sect has never acknowledged the lordship of the regular Moslem caliphs but claims that the succession to the prophet was usurped. It should, members say, have passed through the line of Aly and Fatima, Mohammed's son-in-law and daughter.

In 680 A. D., Aly's son, Hussein, was slain in battle by the caliphs of Mecca, and power passed completely out of that line of descent. But the Shiites continue to voice their protest against orthodox Moslem powers on the anniversary of the death of Hassan and Hussein.

One observance was held in a village about 15 miles outside Damascus. A young Syrian Nationalist and I drove there. As we approached, patrols of gendarmes stopped us. They fired these questions: "Any firearms? Camera? Are you a Moslem? What are you doing here?" The police are wary of the excitement into which Shiites work themselves on this occasion.

The whitewashed courtyard of the caravansary was filled with a ragged mob. A gendarme bade me to "go inside." That meant to the other side of the caravansary, where little rooms opened off an arched portico.

"We don't want any newspaper men, Americans or others, complicating our job," the constable said. "The ceremony will start in a few moments, and you never can tell how these people will react. You may come out later."

Inside the bare room was squatted a tall, hawk nosed man. He wore an expensive suit. He began to read from a note book in a high whisper. The notes were his prayers. The beads of his rosary on which he was telling the 99 beatitudes of Allah slipped through his fingers.

A number of young men came into the room and squatted on the floor. They jabbered in bad French. Some were Arabs, some were Persians, and French was their common language. They said the tall, hawk nosed man was a very rich and pious Persian. He was on his way home from the great pilgrimage to Mecca, and had stopped for the Shiite ceremony, since Persians are almost entirely Shiite.

Outside one could hear a chant followed by a chorus of "Aly! Aly! Aly!" and through it a muffled beat like a tom-tom.

Upon emerging from the room I saw a circling procession of worshipers, chanting and groaning. Then I saw what made the tom-tom. It was the regular whacking of the breast by every man in the parade.

On three sides of the courtyard were banked the women, all in black, with black capes over their heads. Each had a black scarf in her hand, which she waved to and fro in a sign of mourning.

The death of Hussein was reënacted. A white tent suddenly went up in flames.

The actor representing the wicked caliph of Mecca was about it, lashing right and left with a curved scimitar. That was the signal for the outburst. The women rose and shrieked. They waved the black scarves and beat their breasts.

A boy was put on a stretcher to represent the murdered Hussein. He was covered with a blood stained shroud. Into a litter, a little chicken coop on an ass' back, were piled five little girls to represent the captive children of Hussein. Another symbolic captive was stretched on the back of a camel, sliding backward off the hump, and loaded with chains.

The funerary emblems were brought out—the banners surmounted with the open hand in brass, symbolizing the hand of Allah—and the procession started. In it were the wicked caliph. He called curses upon the Shiites [to which they responded], the body of Hussein, the captive children, and the prisoner on the camel.

Seven times they went around the courtyard. With each passage the frenzy increased. The men following the procession foamed at the mouth. They tore off their shirts. Some dropped from exhaustion. All carried sticks which they slashed about. Gradually the shrieks subsided and the rite was ended.

Syrians, who form the French gendarmerie, have put a stop to the practice of Shiites beating themselves with sticks.

FRIEND OF THE PEOPLE

Letters to this department must be signed with names and addresses of writers.

CLOSING ESTATE.

Chicago, May 16.—[Legal Friend of the People.]—In closing my wife's estate, by my interest in a no will property, I own seven-eighths of the property. I owned three-fourths of it while she lived. 1. How about a joint tenancy? 2. I wish to avoid paying inheritance tax. 3. This in case I pass on before my executrix. 4. I have in mind the 10 per cent tax levied against a prominent man on gifts to old friends. I wish to avoid that kind of a deal. 5. I gave a friend some lots and he is to deed them back to me. If I fix my will so that the lots go to my estate should I deed in joint tenancy so my heirs do not have to pay 10 per cent inheritance tax? What kind of a will should I make? I am willing to make a joint tenancy with myself and executrix. 6. In closing the estate of my wife will it be best to bid the property in my name or in the name of some one who will handle in the name of my estate, and [7] can it be then handled so the legatee will have no 10 per cent inheritance to pay? C. N. B.

1. We assume that you mean a joint tenancy with the owner of the other one-eighth, but you do not make clear who that person is. Are you ready to permit that person to take your seven-eighths by survivorship if he or she survives you?

2. The fraction which passes to the survivor by virtue of survivorship is subject to an inheritance tax.

3. Your executrix is the personal representative named in your will. Since the executrix cannot function until after your death you will necessarily "pass on" before your executrix.

4. The safest course would be for you to go over your facts in a personal interview with an attorney.

5. Your letter indicates so many misconceptions as to indicate strongly the unwisdom of your trying to handle these matters without employing an attorney.

6. Depends on facts that are not before us.

7. Go over these problems with an attorney. TRIBUNE LAW DEPARTMENT.

DAYLIGHT AND THE MASSACRE

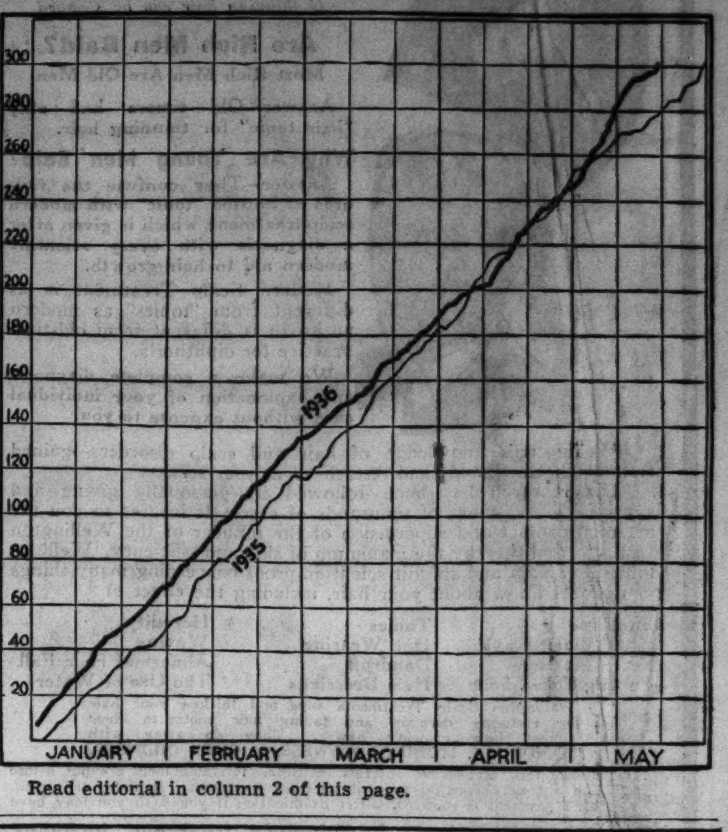

Read editorial in column 2 of this page.

VOICE OF THE PEOPLE

Writers should confine themselves to 200 or 300 words. Give full names and addresses. No manuscripts can be returned. Address Voice of the People, The Tribune.

THE WOODED ISLAND.

Chicago, May 22.—The Chicago park district regrets the necessity for closing the Wooded Island, Jackson park, thus depriving the public of the beauties of this area. We believe your correspondent, J. C. G., who criticized the measure in this column on May 19, will rejoice when it is known what has been done.

The Wooded Island is a spot once planted with native trees, shrubs, and flowers. For years it has been visited by hundreds of people who were not too careful of others' rights. It was subjected to tramping feet and plucking hands, a park's greatest abuse, until many species became extinct. Trees have aged, some died and have been removed for the public's safety.

The Chicago park district's landscape division has made plans for a complete renovation. The entire lawn area is rebuilt with fertilizer and grass seed. Two soft maples, two cottonwoods, and one oak were removed; they were dead. The landscape plans call for planting of 25 willows, 30 oaks, 25 birches, 10 beeches, 15 elms, 15 lindens, scores of native crab-apples, hawthorn, plums, and cherries.

Many shrubs have died the past winter, not alone on the Wooded Island but throughout the entire Chicago park district, a result of excessively low temperatures. It was a severe winter on all plants. Further, the landscape plans call for the planting of some 3,000 shrubs. The wooded areas have been planted with native ferns, lilies, hepaticas, trillium, violets, phlox, and hundreds of small native plants.

The swamps and the lagoon shores are planted with swamp and aquatic plants, native sagittaria, cattails, water lilies, and iris.

July 1 is the earliest possible date for opening the Wooded Island. It will require time for plants and grass to become established. We assure you the results will repay your waiting. Much thought and money have been devoted to planning and planting for the establishment of one of the finest native arboretums. All species will be plainly labeled for the education and enjoyment of the public.

The gravel walks in the rose garden have been replaced with turf, making a walk which is cool and comfortable upon which to walk. Also the appearance of the garden is improved; it is neat and orderly.

The Chicago park district requests that each and every visitor at the Wooded Island remember, plucking and tramping in areas where walks are not provided or intended will deprive you and your fellow citizens the privilege of saying Chicago has a fine native arboretum practically in the heart of the city.

ROBERT E. MOORE JR.,
Landscape Architect, Chicago Park District.

DUST.

Chicago, May 19.—Why is Irving Park boulevard torn up since November, and why has it not been repaved? The sand is blowing around like a Dakota dust-storm and is a menace to health and trafic. Is there any chance of the street ever being fixed in this vicinity?

BERTHA UDELOWISH.

SUGGESTED PLANK.

La Grange, Ill., May 21.—The Republican convention is at hand and many of us are wondering if our leaders will have the sagacity to select a candidate and adopt a platform that will carry the country. It is my firm belief that Mr. Roosevelt could never have been elected had it not been for the excellent Democratic platform which he said he would accept.

It is, therefore, necessary for the Republicans to present something more than a hot air platform. The party must cater to the rank and file and must promise reasonable improvements with a determination to carry them through. The Democrats have certainly made a mess of the old age pension law, and it will be up to the Republicans to do something better and more reasonable. I am not criticizing the amount of pensions paid, but I am criticizing the fact that a person must be a pauper to receive it. This pension should be available to every good American citizen of a certain age, irrespective of what he may possess. He should also be obliged to pay to this fund, which could easily be done through a national sales tax or in some similar manner. He would then feel that he was not receiving charity, but something to which he had paid his own money. A good and reasonable old age pension system would help to eliminate the older people from competition against the younger ones, and this would be one way of helping to solve the unemployment problem. L. G.

LEARNING TO READ.

Chicago, May 20.—I was extremely interested in the two letters regarding our grade schools. Evidently conditions are no different in various sections of the city.

When my son was in sixth grade I discovered that he still had no idea of how to divide words into syllables, nor of pronouncing new words in reading by sounding them out phonetically. I taught him at home and his difficulties soon disappeared.

But still worse is the practice of children marking the papers. From the fourth grade on through the eighth this has been done. Even report cards have been filled out by a child—a matter which should be strictly personal. I have heard many mothers object because of the unfairness of this system, but far worse than that, I have heard pupils brag of "having got on the right side" of the person keeping the records. A fine way to raise trustworthy citizens.

ANOTHER MOTHER.

WHEN ENGLAND WAS ROMAN.

Chicago, May 14.—W. T. M., who says that England has ruled the Mediterranean for the last one hundred years, evidently is completely ignorant of the fact that before England came to rule it Rome had ruled both the Mediterranean and England itself for three hundred years. What's more, Rome did for England then just exactly what it proposes to do for Ethiopia now—build Roman highways, schools, and hospitals.

"Dear old England" was just another small colony of the powerful Roman empire, and, strange as it may seem to W. T. M., a somewhat backward one at that.

JAMES W. LENDSEY.

BEWARE OF TABLE-TAPPING DEMONSTRATIONS

[Kansas City Star.]

AUCTION
EXTRAORDINARY
The Personal Collection
and
Home Furnishings
of
Professor
James H. Breasted
(deceased)
Former head of the Oriental Inst., U. of C.
Sold by Order of His Heirs.

Including
a rare collection of
ANTIQUE
ORIENTAL
RUGS

Embracing such weaves as Koulas, Shiraz, Kazaks, Cabistans Soumacs, Shirvans, Bokharas Saddle Bags, Kelims, Daghestans, etc. All personally collected during his travels by Dr. Breasted.

FINE
AMERICAN
AND ENGLISH
FURNITURE

including an 18th century Mahogany American Secretary that has been in the Breasted family over 200 years.

TAPESTRIES, EMBROIDERIES, ANTIQUE AND MODERN CHINA, PAINTINGS, ANTIQUE SILVER, BRONZES, DRAPES, CRYSTAL AND GLASSWARE, etc.

All now on exhibition.
Sale Today at 2 P. M.
in Our Galleries.

Grant's Art
Galleries
25 and 27 So. Wabash Ave.

A Sensationally Better
MACHINELESS
PERMANENT WAVE
RELAX IN COMFORT
WHILE YOU GET IT! $5

Shampoo, Finger Wave, Manicure 3 for $1
White Henna Shampoo & Set $1.50
Expert Hair Dyeing $3.50
Clairol Treatment $3.00

PERMANENT WAVES
"NATURELLE" *Complete* $3
"EUGENE" *Complete* $3
"SPECIAL OIL" *Complete* $2

MME. DUNCAN
25 West Randolph St.
Ground Floor Dearborn 3045-0732
Hours 9 A. M. to 8 P. M. Daily

CHICAGO HOLDS SERVICES FOR ITS WAR DEAD

Patriotic Societies Join Veterans' Groups.

(Pictures on back page.)

Memorial services in honor of America's war dead were held yesterday in many churches and cemeteries throughout Chicago under the auspices of veterans' organizations and coöperating patriotic groups. The annual Memorial day parade downtown will be held Saturday.

The annual services at the Chicago Historical society building in Lincoln park were attended by more than 1,500 persons. Wreaths were placed on the golden book, which contains the names of all from Cook county who died in the world war, on the plaque bearing the names of Spanish-American war dead, and on the Appomattox table on which the terms of Gen. Lee's surrender were written in Appomattox courthouse, Virginia.

Services for Gen. Foreman.

Under the direction of the Combat Medal Men's association, services were held in memory of Gen. Milton J. Foreman. The Commonwealth Edison post of the American Legion fired a salute over his grave in Rosehill cemetery. Representatives of the city and state governments and troops of the Illinois National Guard participated in the memorial.

Graves of soldier and sailor dead in Rosehill and Oakwoods cemeteries were decorated with flags by members of Boy Scout troops. The Boy Scouts also participated in services in other sections of the city.

The northwest side saw a great assembly of youth when 5,000 boys and girls, members of organizations with which the 28 posts of the American Legion in the Ninth district coöperated, paraded to, and gathered in, Portage park for a patriotic program.

Veterans Decorate Graves.

Norwood and Gladstone posts of the American Legion and the Veterans of Foreign Wars post, No. 2,042, assisted by junior and auxiliary organizations, decorated the graves of veterans in Union Ridge cemetery. Logan Avondale post, VFW, and auxiliary held its memorial services at Woodlawn cemetery in McHenry. Victory post, No. 7, decorated graves in Montrose cemetery and then went to Independence park for community services and presentation of medals to Schurz school R. O. T. C. cadets by the post.

Square post of the American Legion held its customary services at Oak Woods cemetery in which members of the Grand Army of the Republic and junior organizations participated. At night the post held a memorial service at the Epworth Methodist Episcopal church, Kenmore and Berwyn avenues.

In church services on the south side members of the Three Links post of the American Legion were guests at the Drexel Park Presbyterian church, 6359 South Marshfield avenue, and Hyde Park post held a service at Trinity church, 125 East 26th street. The Three Links post also held services at Oak Hill cemetery. Argo-Summit post of the Legion paraded to Center street and Archer avenue, Summit, where services were held.

Services at Monument.

Many veterans' organizations took part in services at the Doughboy monument in Garfield park, near Madison street and Hamlin avenue. Naval post No. 372 of the Legion worshiped at the First Congregational church, Washington and Ashland boulevards, and then proceeded to the Hines Memorial hospital. The Norman J. Cornwall post held services in Our Lady of Sorrows church and at Mount Carmel cemetery.

In Evanston, veterans attended memorial services at St. Marks Episcopal church. A number of organizations in Forest Park held services at Forest Home cemetery in memory of deceased comrades of Columbia post No. 706 of the G. A. R.

TO RETIRE

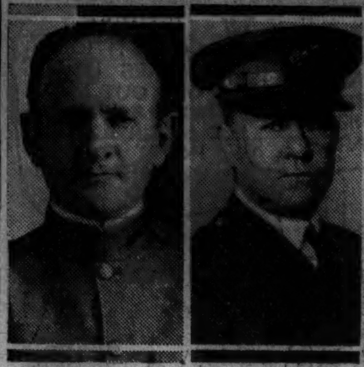

Maj. Gen. Lytle Brown (left) and Maj. Gen. F. C. Bolles, former Fort Sheridan commander, reach army age limits this year.

HOLD POPPY SALE TO BENEFIT WAR VETERANS TODAY

(Picture on back page.)

"Honor the dead and help the living" will be the slogan of thousands of young women aiding in the street sale of 1,300,000 artificial flowers today in the twelfth annual Poppy day sponsored by an association of the four major veterans' organizations. The artificial poppies are symbolic of the final resting places of America's soldiers who died in France. They have been made by 1,500 former service men now in state or government hospitals in Illinois, who were paid about $6,000 for the work. The veterans and their dependents will benefit from the proceeds of the poppy sales, estimated at $70,000.

GEN. KILBOURNE WILL COMMAND 6TH CORPS AREA

Army Shifts to Bring 16 Promotions.

(Pictures on back page.)

Washington, D. C., May 24.—(AP)—A reshuffling of the army's high command—resulting chiefly from retirement of major generals reaching the age limit of service—will create five new major generals, eleven new brigadier generals, and a dozen changes in assignments before the end of the year.

The first shift, it was learned tonight, will place Maj. Gen. Charles E. Kilbourne, now commanding the Second division at San Antonio, Tex., in command of the Sixth corps area at Chicago, succeeding Maj. Gen. Johnson Hagood.

Hagood, who was sent into military exile for criticizing WPA spending policies, served one day as commanding officer after being restored to active duty and then requested retirement.

Back from Philippines.

Kilbourne recently returned from duty in the Philippines. He previously served as assistant chief of staf in charge of war plans under Gen. Douglas MacArthur.

At Chicago he will command the big army maneuvers to be held this summer, with units from the regular army and National Guard throughout the middle west participating. Shortly afterward he will retire upon reaching the age of 64.

Others who will retire before the year ends include Maj. General Frank Parker, who succeeded Hagood as commanding general of the Eighth corps area at San Antonio; Maj. Gen. F. C. Bolles, commanding officer of the Seventh corps area at Omaha, and Maj. Gen. Lytle Brown, now on duty in Panama.

Two New Commanders.

New commanding generals for San Antonio and Omaha are expected to be selected from among the major generals not already assigned to command corps areas.

The five new major generals to be named are to be selected from among the top-flight of brigadier generals who still have two years or more to serve before retiring for age.

Under recent army practice no high ranking officers are selected for advancement unless they have at least two years to serve in the higher rank.

Brig. Gen. James K. Parsons, commanding Vancouver barracks, Wash., is now the ranking brigadier.

Brigadiers to Retire.

Brigadier generals who will retire this year include Charles S. Lincoln, assistant chief of staf; Hamilton S. Hawkins, commanding the First cavalry division, Fort Bliss, Tex.; James B. Gowen, commanding the Twenty-first infantry brigade, Schofield barracks, Hawaii; Ernest D. Scott, commanding the First field artillery brigade, Fort Hoyle, Md.; Arthur S. Conklin, commanding the First coast artillery district, and Casper H. Conrad, commanding the Third division, Fort Lewis, Wash.

New commanding officers for those units will be selected from among the ranking brigadiers not advanced to the rank of major general.

FIREWORKS SHOWER VILLAGE AS FLAMES RAZE ENTIRE PLANT

New York, May 24.—(AP)—The Elmont Fireworks company on Long Island today blew up in a series of spectacular explosions that jarred houses for miles around and caused injuries to six persons.

One victim, Anthony Friedman, 34 years old, was seriously burned as flames destroyed the company's five storage buildings and one workshop in the village of Elmont.

Mrs. Mary Lanzetta, wife of the proprietor, incurred a fractured ankle when she jumped from the second floor of their home, which adjoins the plant.

Her husband, Anthony, and three volunteer firemen were slightly burned.

Lanzetta said he was aroused shortly after dawn by the barking of his dog and looked out of the window to see his workshop in flames.

The fire quickly spread, setting off giant pieces of display fireworks and cannisters of propelling powder.

Members of the Elmont volunteer fire department, jarred from their beds by the blasts, arrived quickly with five pieces of apparatus.

With roman candles and aerial bombs bursting all around them, the firemen confined their activities to preventing the spread of flames to nearby houses.

40 EXPEDITIONS TO STUDY TOTAL ECLIPSE JUNE 19

Washington, D. C., May 24.—(AP)—The greatest sky show of the year, the total eclipse of the sun on June 19, will be witnessed by the largest group of scientists and their instruments ever assembled for such an event.

A total of forty expeditions, including three from the United States, will be spread out along the shadow path of the eclipse stretching northeastward across Europe and Asia to make what is expected to be an almost continuous record of the event.

In addition to the customary astronomical observations, astronomers here say, efforts will be made to use for the first time many new pieces of equipment which are expected to reveal new scientific facts.

About twenty-five of the forty expeditions will be made up of Russian scientists. Two of the United States expeditions, one sponsored by the National Geographic society and Georgetown university, and the other by Harvard university and Massachusetts Institute of Technology, will observe from points near Kustanai and Orenburg, Siberia.

A third, headed by Dr. Willi Cohn of the University of California, will set up its instruments in northern Japan. Expeditions from Italy, Japan, England, and France will choose other points in the dark pathway.

DIES FROM FALL DOWNSTAIRS.

Stephen Baranowski, 36 years old, 4613 South Damen avenue, died in the Evangelical hospital early yesterday of injuries incurred in a fall downstairs at 4612 South Winchester avenue.

New Sleeper Bus Starts Chicago-N. Y. Run Today

"Miss America," the first of a fleet of sleeping bus coaches which will give 26 hour service between Chicago and New York, will leave here on her maiden trip this morning, it was announced yesterday by B. T. Peyton, president of the All-American Bus lines. The new type of bus, built of aluminum and tubular steel, has 16 berths, with a radio in each compartment.

"Miss America's" crew will include a conductor, a porter and two drivers, who will relieve each other every 200 miles.

SALE!
Reductions Regardless of Cost on
Our Exclusive Collection of Gowns
FOR WOMEN AND MISSES

DRESSES from $15
GOWNS from $25
DINNER AND EVENING GOWNS from $18

POWELL
700 NORTH MICHIGAN AVENUE

MARSHALL FIELD'S

Here's News!
NUDE CREPE HOSE
with a bare-leg look $1

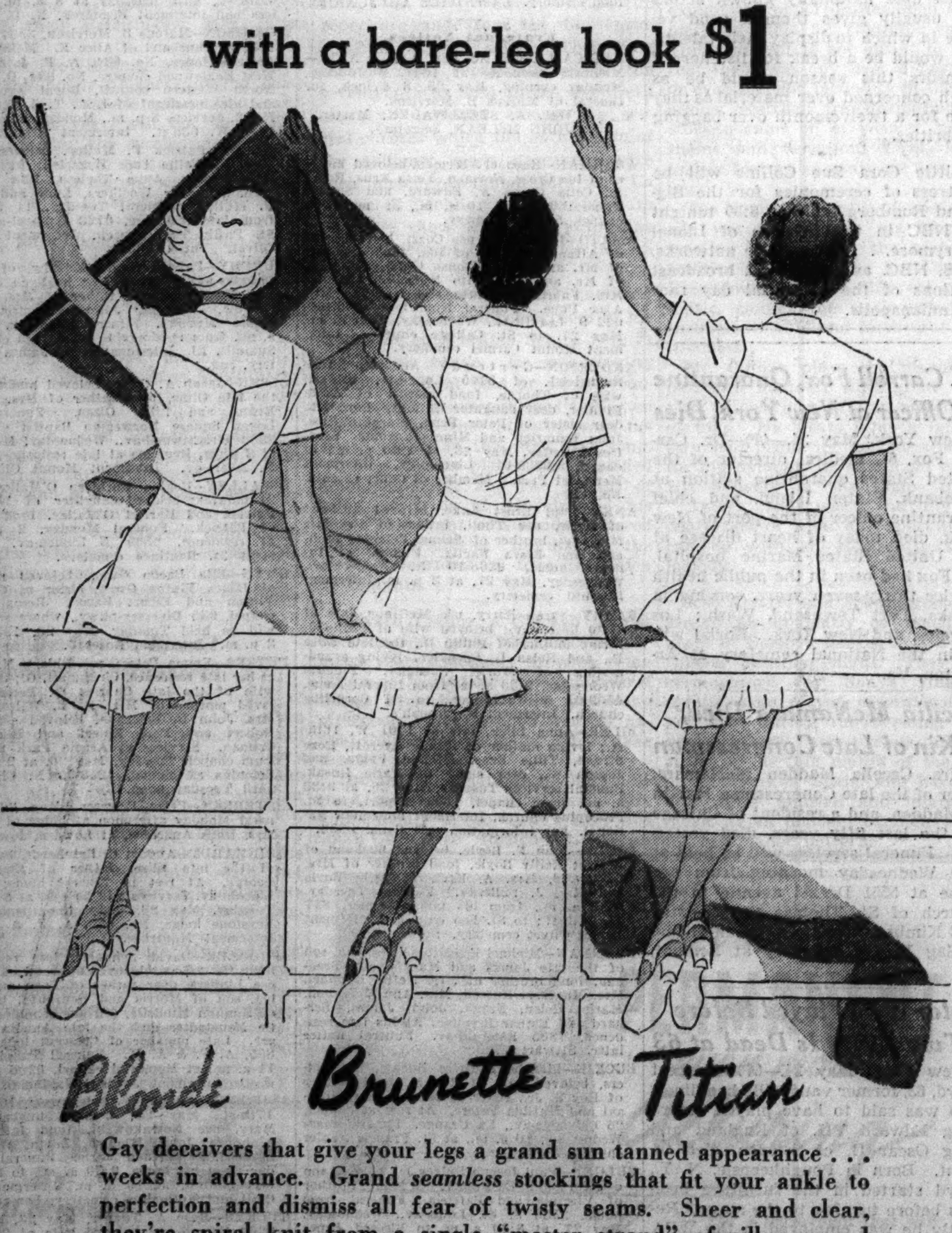

Blonde Brunette Titian

Gay deceivers that give your legs a grand sun tanned appearance . . . weeks in advance. Grand *seamless* stockings that fit your ankle to perfection and dismiss all fear of twisty seams. Sheer and clear, they're spiral knit from a single "master strand" of silk . . . and tapered by a special patented process. Match your skin in the complexion shades: blonde, brunette, titian. Priced, the pair, $1.

First Floor, South, State
Also in Our Suburban Stores

MARSHALL FIELD & COMPANY

MARSHALL FIELD'S

ASSEMBLE YOUR OWN SUMMER
COSTUME IN
COOL, CREASE-RESISTING
Salyna cloth

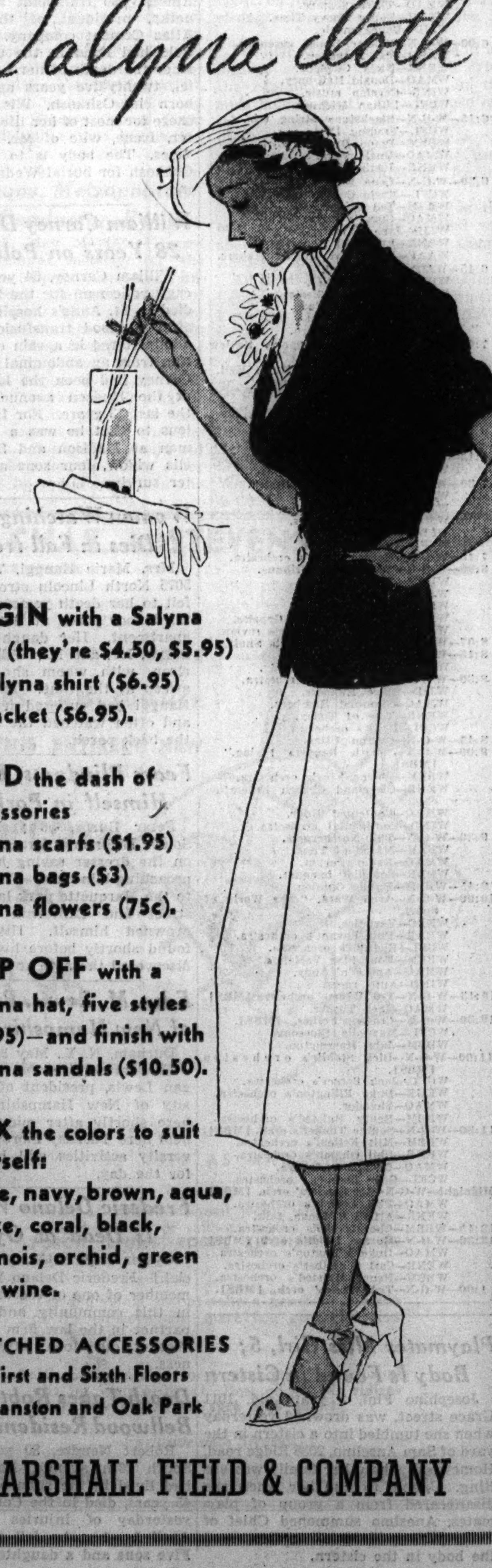

BEGIN with a Salyna skirt (they're $4.50, $5.95) a Salyna shirt ($6.95) or jacket ($6.95).

ADD the dash of accessories
Salyna scarfs ($1.95)
Salyna bags ($3)
Salyna flowers (75c).

TOP OFF with a Salyna hat, five styles ($2.95)—and finish with Salyna sandals ($10.50).

MIX the colors to suit yourself: white, navy, brown, aqua, maize, coral, black, chamois, orchid, green and wine.

MATCHED ACCESSORIES
First and Sixth Floors
Evanston and Oak Park

MARSHALL FIELD & COMPANY

MARSHALL FIELD'S

Culottes
COPIED FROM ENGLISH SHIRTS
BY MEN TAILORS

Men's wear chambray in your choice of blue, gray or rose. $8.95

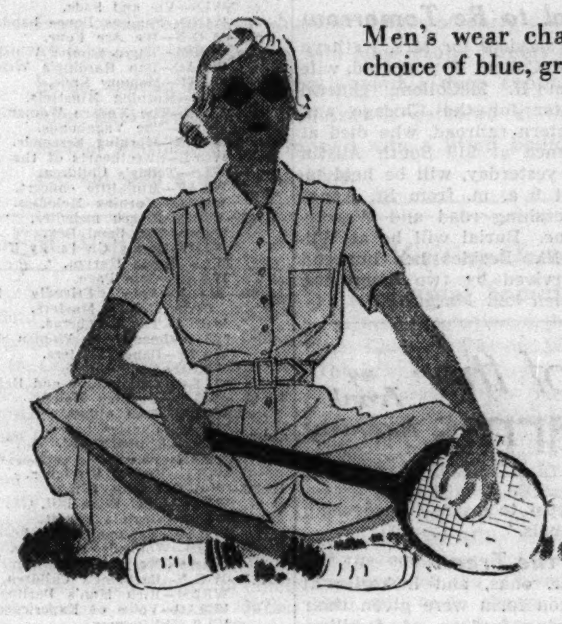

A well-known American shirtmaker who tailors *for men only* had an idea. He took three English shirts . . . copied them exactly . . . put divided skirts where the tails should be . . . and presto! They were culottes. The grandest culottes, we may add, that we've ever seen for the money. You'll be quite mad about the beautiful stitching, the tiny matching buttons, the soft materials that fit so nicely and launder so well. Sizes are 12 to 20.

Sports Room—Sixth Floor, Middle, Wabash
Also in our Evanston, Oak Park
and Lake Forest Stores

Men's wear chambray in white, blue, orchid, dubonnet, green, gray or maize. $12.95

Narrow-wale pique. This one comes in white only, $12.95

IMPROVE YOUR GOLF

MR. JACK REDMOND, internationally known golfer, is a guest in our Sporting Goods Section throughout the week. He'll show you how to improve your grip, your swing and your stance. And with a purchase of a quarter of a dozen Globe Trotter Balls you may have a copy of his fascinating and instructive booklet, "Golf in Twelve Lessons."

Fourth Floor, Middle, Wabash

MARSHALL FIELD & COMPANY

FLORENCE LOEW, GEORGE BAKER'S DAUGHTER, DEAD

Known for Activities in Society and Charities.

New York, May 24.—[Special.]—Mrs. Florence Baker Loew, wife of William Goodby Loew, head of the stock exchange firm of Loew & Co., and daughter of the late George F. Baker, "dean of American bankers," died today after an illness of several weeks.

MRS. FLORENCE LOEW.

Mrs. Loew was an outstanding figure in New York society for many years. She was an ardent devotee and patron of sports and also known for her charitable activities, especially in the aid of needy children and babies.

She was one of the best dressed women in fashion's parade, just as her husband, in 1934, was described as the best dressed man in America.

Accomplishments Varied.

Her accomplishments socially and achievements in the world of sports were varied and always distinguished.

As recently as June, 1934, playing over their home course at Glen Head, N. Y., Mrs. Loew and her daughter, Mrs. Robert Strawbridge Jr., captured the mother-and-daughter championship of the Women's Metropolitan Golf association at the Women's National Golf and Tennis club.

She was also renowned in the hunting field, riding on Long Island and in Maryland, where she hunted for many seasons.

During the season at Newport Mrs. Loew entertained extensively at her summer residence, Stoneacre. She was hostess for visiting tennis players and gave prizes for golf tournaments at the Newport Country club.

Active in Politics.

In recent years Mrs. Loew won many prizes for flowers grown in the gardens of her Old Westbury estate. In the last presidential campaign she served as vice chairman of the women's division of the New York Republican finance committee.

She was vice president and chairman of the finance committee of the country home for convalescent babies in Sea Cliff, N. Y.

In 1928 Mrs. Loew and her brother, George F. Baker Jr., gave $22,000 for a twelve-bed ward of the Babies' hospital here, in memory of their mother, Florence Baker.

Her father, the late George F. Baker, was one of the richest men in America at the time of his death, on May 2, 1931.

CHRISTIANITY FACING TEST IN NATION, SAYS BISHOP J. D. FREEMAN

Washington, D. C., May 24.—(AP)—Bishop James D. Freeman, in the annual massing of the colors memorial service of the Washington cathedral today, said the nation "must presently make a definite and deliberate choice" between Christianity and communism.

"What our choice is to be," he said, "is yet obscured to our vision."

Asserting the men honored today "would hardly recognize the America they died to preserve," Bishop Freeman said, "We have little to cherish as we scan the record of these more recent years. It is to the defense of our institutions that we are called today."

Mrs. Kathryn McCollom Funeral to Be Tomorrow

Funeral services for Mrs. Kathryn Gahagan McCollom, 65 years old, wife of William R. McCollom, general yard master for the Chicago and Great Western railroad, who died at her residence at 919 South Austin boulevard yesterday, will be held tomorrow at 9 a. m. from St. Agnes church, Pershing road and Washtenaw avenue. Burial will be at Wilmington, Ill. Besides her husband she is survived by two daughters, Misses Helen and Margaret.

Day By Day Story of the Experimental Farms

By Frank Ridgway

Good Crops Ahead

May 24, 1936.

PROSPECTS are favorable for good crops of corn and oats on the Tribune Experimental farms. Some of the early planted corn already is up. Oats are about six inches high. The stand is good and the color is of a rich dark green shade. Cool weather since the oats were sown has favored their growth. Fall sown wheat on the Wheaton farm is a little spotty as a result of the tough winter and early spring weather.

Corn planting was completed at the Wheaton farm last week. Fifty-seven acres have been planted, including two kinds of hybrids and 35 acres of 100 day yellow corn.

The Yorkville farm manager has been running a full field force of men, teams, and machinery since last Tuesday morning. Monday the soil was too wet to work. When the men quit work last night they had planted a total of 360 acres of corn—Smith's White, 45 acres; Krug, 150 acres; Hybrid No. 366, 85 acres; Hybrid No. 214, 45 acres, and Hybrid No. 368, 35 acres.

A total of 380 acres of corn ground has been plowed. Planters are kept close on the heels of the plowmen. The planters will be started again tomorrow morning if the weather is favorable. The workers expect to finish planting corn on the Yorkville place this week unless rains keep them out of the field.

Despite recent rains the ground in some fields is quite hard and extra work has been necessary to get the clods mashed. Late last week winds and hot sunshine dried the surface of the fields so that the planter wheels stirred up clouds of dust. In some places it was necessary to set the runners or shoes of the planter a little deeper to insure the covering of the kernels.

Helping the Trees.

Big elms, oaks, and hickories at the Wheaton farm were given their annual spring feeding of fertilizer last week. A complete fertilizer composed of nitrogen, 5 per cent; phosphorus, 7 per cent, and potassium, 6 per cent, was used. The trees are sometimes supplied with a mixture containing twice as much nitrogen. The fertilizer is applied by punching with a crow bar holes 18 inches deep and 16 inches apart under the tree. The holes are made up to within three feet of the trunk and out to the tips of the longest branches. A double handful of the fertilizer is poured into each hole. The ground is then thoroughly soaked.

Gog Is Dead.

Winkin, Blinkin, and Nod are sad today. Woolly Face, their mother, is sad, too. Gog is dead. Gog was one of the famous quadruplet lambs at the Wheaton farm. All week the mourners have moped about in the apple orchard, muffling their low bleats as they chewed their cuds and called for Gog.

Test Fields Planted.

Favorable weather last week made it possible for the workers at the Wheaton farm to plant practically all of the crops that are to be grown in the test fields this season. Some of the plants of test crops already are above ground. Several have come from seeds of plants started last year. Many of the spring seeded crops, including clovers, flax, and chicory, are beginning to come up.

A map and story giving the plans of rare and exotic crops that are to be grown in the Wheaton farm test fields this year will appear on the front page of the color section in next Sunday's Tribune.

Farm Lands

Illinois.

— — — ALL THIS FOR $750 — — — 5 acre poultry, fruit, chicken [type] farm; new hard road; adj. new housing develop. Taxes $15 yr. Electric, available. 2 blks. new public school. About 70 minutes drive north betw. Green Bay and Sheridan-rd. This property once sold for $4,250. Owner will sacrifice now for $750. 1-3 cash. Address B O 489, Tribune.

500 ACRE FARM FOR SALE—1 HOUR ride from Chicago; fully equipped with everything; about 50 milk cows; finest land in the country; also about 40 race horses, brood mares, colts, stallions and runners; now on the track. A great bargain; must have cash. Positively no trade. ADDRESS Y G 529, TRIBUNE.

— — — BIG SALE OF FARMS — — — Any size from 5 to 160 acres. $100 an acre up. 25% cash. Terms. All facing hard roads. Office open daily—every afternoon and all day Saturdays and Sundays. Northwest corner Kean-av. and 167th. Drive out today.

160 ACRES—4½ MILES N. W. OF Manteno; stone road; good buildings; terms. JOHN KRUEGER & SON. 611 Volkmann Bldg., Kankakee, Ill.

GOOD FARM — 117 ACRES IMPROVED, level, on slab, 3 mi. Mt. Vernon; $30 acre. 5 acres, rolling, with buildings, $1,250. Terms. H. V. HILL, Mount Vernon, Illinois.

SACRIFICE—24½ AC. FARM; GOOD SOIL; stone road; 25 miles loop; low taxes; $100 acre. Terms. Might sell off 10 acs. separately. Address C G 51, Tribune.

120 A. GD. DAIRY BRN., OUTBLDGS., $6,500. 120 a., exc. bldgs., nr. lk., McHenry Co. $10,500. Elgin Rlty. Agcy., Elgin, Ill.

5 A.—GD SOIL, NR. MAIN HWY. WEST, close in. Barg. $890. Trms. Belmont 9687.

Indiana.

230 ACS. IMPR. DAIRY, AGRIC. FARM, 30 mi. s. Chgo., nr. Hwy. 41. Settling estate. $40 ac. Bates, 6760 Stony Island. Mid. 8464.

Michigan.

40 A., 4 MI. CITY; 5 RM. HSE., BARN, apples, $1,750, $150 cash, $15 mo. Free list. EVANS REALTY CO., Fremont, Mich.

20 ACRES—S. MICH.; LOTS FRUIT; BLDGS. $1,800, $400 dn. Kessler, 140 S. Dearborn.

Michigan.

40 ACRES, S. W. MICH.; GD. 6 RM. HSE., bath, barn, henhse., fruit, fertile land; only $2,450. Includes team, cow, hens, tools, crops. $1,450 dn. Address C H 68, Tribune.

FOR SALE—46 ACRES LAKE FRT. WITH three houses and filling station. All or part. On H-78. D. M. Frank Agency, Sturgis, Michigan.

Wisconsin.

RAILROAD LANDS IN UPPER WISCONSIN. Rich clay loam soil best in U. S. for dairy, poultry, clover, potatoes, grains, fruits, and berries. Ample fuel. Good roads, towns, and markets. Lowest prices, easy terms. Fine fishing and hunting. Send for Booklet 53. R. S. Claar Land Dept., Soo Line Railway, Minneapolis, Minn.

80 A., NORTHERN WISC., NR. CITY, ON road, gd. soil; sacr. for cash. Linc. 0388.

Miscellaneous.

FREE CATALOG FARM BARGAINS—8 MIDwest States. United Farm Agency, Dept. E, 30 N. La Salle-st., Chicago. Randolph 7113.

TO RENT—FARMS.

SML. FARM, 120 MI. CHGO.—FISHING, hiway, mail; nr. town; sml. house, barn, henhouse, wooded lot, pasture, berries, veg. garden; to resp. party; $50 only, June, 1936, March, 1937. Address Y H 258, Tribune.

IDEAL LOCATION, GOOD BUILDINGS; FOR large scale poultry raising; $60 mo. Fitzsimons Farm, cor. Waukegan and Winnetka-rds., Glen View, Ill. Glen View 288.

REAL ESTATE SERVICE.

IT COSTS YOU NOTHING TO LIST YOUR vacant or improved real estate. Call in person. Land Investment Co. [not Inc.], Rm. 1412, 100 W. Monroe-st.

TO LEASE & WANTED TO LEASE.

3830 SHEFFIELD—2 STY. BRK., 25X110. Kewanee boiler, modern store, offices, lge. garage, loft space, rental $80; co-op brokers. William Ray Prince Co., Longbeach 3762.

LITTLE ORPHAN ANNIE: Little Hustler

TODAY'S RADIO BROADCASTS

[EASTERN STANDARD TIME.]

ON SHORT WAVES.

PARIS—2:30 p. m.—Program from Theatre National de l'Odeon. TPA3, 25.2 m., 11.88 meg.
MOSCOW—4 p. m.—A broadcast for bakers. RNE, 25 m., 12 meg.
TOKIO—4 p. m.—Japanese music. JVM, Nazaki, 27.9 m., 10.74 meg.
LONDON—6 p. m.—Students' songs. GSP, 19.6 m., 15.31 meg., GSD, 25.5 m., 11.75 meg., GSC, 31.3 m., 9.58 meg.
ROME—6 p. m.—News bulletins in English. Special program arranged by the Federation of Business and Professional Women. 2RO, 31.1 m., 9.63 meg.
BERLIN—7:30 p. m.—"Germans Out Yonder," songs and poems by compatriots overseas. DJD, 25.4 m., 11.77 meg.

CHICAGO WAVE LENGTHS.

W-G-N—720	WENR—870	WMBI—1080
WIND—560	WLS—870	WGES—1360
WMAQ—670	WAAF—920	WHFC—1420
WBBM—770	WCFL—970	WJJD—1130

A. M.
7:00—W-G-N—Good morning; time signals; temperature, and music.
WMBI—Sunrise Service.
WBBM—The Musical Hour.
WMAQ—The Suburban Hour.
WIND—Polish program.
WJJD—Farm service.
WAAF—Breakfast Time.
WLS—Julian Bentley.
WCFL—Top o' the Morning.
7:15—WLS—Top of the Morning.
8:00—W-G-N—"Timely Tunes."
WMAQ—The Fashion Horoscope.
WIND—University of Chicago.
WJJD—Hawaiian Melodies.
WLS—Jollie Joe.
8:15—W-G-N—The Whistler and His Dog.
WCFL—Streamliners.
8:30—W-G-N—Good Morning [continued].
WEDC—Polish breakfast.
8:45—WCFL—German program.
WIND—Cecil and Sally.
WLS—Morning devotions.
9:00—WBBM—Health talk.
WJJD—Rhubarb Red.
WMAQ—Walter Cassel, baritone.
WLS—Vic and Sade.
WIND—Famous Dance band.
9:15—W-G-N—We Are Four.
WBBM—Thyra Samter Winslow.
WMAQ—Dan Harding's Wife.
WAAF—Memory Lane.
WLS—Morning Minstrels.
WJJD—The Modern Woman.
WCFL—The Vagabonds.
9:30—W-G-N—Morning Serenade.
WCFL—Sweethearts of the Air.
WLS—Today's Children.
WAAF—Miniature concert.
WMAQ—Morning Melodies.
9:45—WBBM—Ozark melodies.
WIND—The Band Box.
WJJD—Happy Go Lucky Time.
WLS—David Harum.
WMAQ—Gale Page.
10:00—W-G-N—Your Friendly Neighbor; Dixie Melody Masters.
WBBM—The Goldbergs.
WJJD—League of Women Voters.
WAAF—Dance Masters.
WMAQ—Girl Alone.
WLS—Martha Crane and Helen Joyce.
10:15—W-G-N—Morning Melody.
WBBM—Jean Abbey.
WMAQ—Charles Sears.
WIND—Rhubarb Red.
WAAF—Variety.
WCFL—Budget Stretcher.
10:30—W-G-N—Lucky Girl.
WBBM—Just Plain Bill.
WIND—Virginia Benoit.
WMAQ—Metropolitan Echoes.
WJJD—Women's Exchange.
WAAF—Marjorie Hamilton.
10:45—W-G-N—Bachelor's Children.
WBBM—Rich Man's Darling.
WMAQ—Voice of Experience.
WLS—Hilltoppers.
11:00—W-G-N—Painted Dreams [MBS].
WBBM—Merrymakers.
WCFL—WPA Players.
WMAQ—Jack Turner.
WJJD—Monticello Party Line.
WAAF—Melody Parade.
11:15—W-G-N—Studio orchestra.
WBBM—Musical Reveries.
WIND—Modern Melodies.
WJJD—Myrna Dee Sargent.
WMAQ—Mrs. A. J. Peterson.
WLS—Prairie Ramblers.
11:30—W-G-N—Harold Turner, pianist.
WLS—Kitchen Kettle.
WBBM—Mary Marlin.
WIND—Potpourri.
WJJD—Judge Gorman's court.
WAAF—Rhythm Review.
WMAQ—Hour of Memories.
11:45—W-G-N—The Worry Clinic [MBS].
WBBM—Five Star Jones.
WAAF—Waltz Time.
WMAQ—C. Houston Goudiss.
WJJD—Happy Memories.
WLS—Virginia Lee.
Noon—W-G-N—Life of Mary Sothern [MBS].
WAAF—Symphonic hour.
WLS—Cornhuskers.
WBBM—Herbert Foote, organist.
P. M.
12:15—W-G-N—Tom, Dick, and Harry [MBS].
WCFL—Contrera's orchestra.
WIND—Musical Interlude.
WJJD—Noonday service.
WLS—Melody Parade.
WMAQ—Dot and Will.
WBBM—Art Kahn, pianist.
12:30—W-G-N—Markets; Midday Service: Rev. O. W. Auman, M. E. church.
WBBM—Gossip Club.
WCFL—Melody Echoes.
WMAQ—Farm and Home hour.
WIND—Music and Banter.
12:45—WBBM—Snider and Brooks.
WCFL—For Women Only.
WLS—Dinner Bell program.
1:00—W-G-N—Your Lover.
WBBM—Man on the Street.
WJJD—Midday Roundup.
WCFL—Education Forum.
WAAF—Hoosier Philosopher.
1:15—W-G-N—The Life of Helen Trent.
WBBM—Broadcast Rhymsters.
1:30—W-G-N—Palmer House ensemble.
WBBM—Pat Barnes.
WMAQ—Waltz Favorites.
WAAF—Dorothy Adams.
WLS—Jim Poole.
WCFL—Music Guild.
1:45—W-G-N—Marriage License Bureau broadcast.
WAAF—Room Reporter.
WBBM—Signor Carmello.
WIND—Fenger High school.
2:00—W-G-N—Molly of the Movies [MBS].
WMAQ—Forever Young.
WJJD—Sidewalks of Chicago.
WCFL—Afternoon Musical.
WAAF—Red Hot and Low Down.
WLS—Homemakers' hour.
WBBM—Socialist convention.
2:15—W-G-N—June Baker, home management.
WLS—Ma Perkins.
WMAQ—Home Forum.
2:30—W-G-N—Good Health and Training, Dr. C. W. Chamberlain.
WMAQ—Vic and Sade.
WCFL—Budapest orchestra.
2:45—W-G-N—Len Salvo, organist.
WCFL—King's Jesters.
WMAQ—The O'Neills.
3:00—W-G-N—Ed Fitzgerald and company.
WENR—Betty and Bob.
WMAQ—Tuneful Topics.
WCFL—Woman's Radio Revue.
WJJD—Ben Kanter.
3:15—WJJD—Organ music.
WENR—Larry Cotton.
WBBM—Milton Charles, organist.
WMAQ—Thank You, Stusia.
3:30—WMAQ—Socialist convention.
WCFL—Eddie Hanson.
WENR—How to Be Charming.
WAAF—The Gayetics.
WEDC—Bohemian Melodies.
3:45—WJJD—Carl and Harty.
WENR—Alice Joy, contralto.
3:55—W-G-N—Baseball: Chicago Cubs vs. St. Louis Cardinals; also on WIND, WCFL, and WBBM.
4:00—WJJD—Don Allen.
WAAF—"Such a Charming Man."
WMAQ—Top Hatters.
WENR—Let's Talk It Over.
4:15—WJJD—Art of Living.
WAAF—Merry-Go-Round.
4:30—WMAQ—Larry Larson, organist.
WENR—Grab Bag.
WAAF—Bob Sherman, songs.
4:45—WAAF—Hollywood Brevities.
WMAQ—Rhythm Parade.
WJJD—Vagabonds of the Prairie.
WENR—Cadets' quartet.
5:00—W-G-N—Armchair Melodies.
WENR—U. S. Army band.
WMAQ—Flying Time.
WJJD—Two Pianos.
WAAF—Contrasts.

Today's Features

ON W-G-N.

W-G-N will present two outstanding Mutual network programs tonight—at 9 o'clock "Tambour Battant—With Banners Flying" from Montreal, and at 10:30 the Crosley Follies from Cincinnati.

At 3:55 this afternoon W-G-N will broadcast the Cubs game with the Cardinals from St. Louis. Also on WIND, WCFL, WBBM and WWAE.

Evelyn Ames, contralto, will be soloist with the Northerners in their concert at 9:30 tonight from the main studio. Miss Ames will sing "None But the Lonely Heart," selections from "The Connecticut Yankee," and from "Tell Her the Truth."

ON OTHER STATIONS.

3:30 p. m.—WMAQ—National Socialist convention. Also 9:30 p. m. WENR.

7—WLS—Fibber McGee and Molly.

7:30—WBBM—Pipe Smoking Time with Pick and Pat.

7:30—WMAQ—Nelson Eddy.

7:30—WLS—Melodiana with Abe Lyman's music.

8—WMAQ—Harry Horlick's Gypsies.

8—WBBM—Radio theater with Fay Bainter in "East Is West."

8—WLS—Weener Minstrels.

8:30—WMAQ—Sigmund Romberg's party.

9—WBBM—Wayne King.

9—WMAQ—Contented program.

9—WENR—Cleveland Church Federation choir.

9:30—WMAQ—National Radio forum—Senator James Couzens on "The Pending Revenue Bill."

Midnight—WENR—Alfred P. Sloan—"More and Better Jobs."

5:15—WJJD—Movie Reporter.
WBBM—Edward Davies, baritone.
WMAQ—Spareribs.
WCFL—Mumsy.
WENR—Edward Davies.
5:30—W-G-N—The Singing Lady.
WIND—Uncle Bob.
WCFL—Dick Tracy.
WBBM—Tenth Inning.
WJJD—Colonial Room ensemble.
WAAF—Eddie Simmons.
5:45—W-G-N—Little Orphan Annie.
WAAF—Signor Carmello.
WBBM—Renfrew of the Mounted.
WMAQ—Three Scamps.
WENR—Topsy Turvy Time.
WJJD—Dance music.
6:00—W-G-N—Palmer House ensemble.
WBBM—Pat Flanagan.
WENR—Niela Goodelle.
WMAQ—Donald McGibney.
WIND—German music.
WCFL—Lillian Michuda.
6:15—W-G-N—Blackstone String trio.
WCFL—Trading Post.
WBBM—Piano Duo and Girl.
WMAQ—Uncle Ezra.
WENR—Justin Miller, "Crime Talk."
6:30—W-G-N—Lone Ranger [MBS].
WCFL—Mario Cozzi.
WBBM—Ted Husing.
WMAQ—Cugat's orchestra.
WJJD—Jane Kaye.
WENR—Lum and Abner.
WAAF—Hollywood Melody Makers.
6:45—WJJD—Golf school.
WBBM—Boake Carter.
WENR—Dixon's orchestra.
WAAF—Chicago Melody.
WCFL—Pat Kennedy.
WMAQ—Jimmy Mattern.
7:00—W-G-N—Bob Elson's Sports Review.
WBBM—Trafic court.
WMAQ—Hammerstein's Music Hall.
WIND—Today's Cubs' game.
WCFL—Don Norman.
WEDC—Jewish Hour.
WAAF—Harriet Gricus, soprano.
WJJD—Moissaye Boguslawski.
WLS—Fibber McGee and Molly.
7:15—W-G-N—Musical Moments; Rubinoff.
WCFL—Strange as It Seems.
7:30—W-G-N—Ted Weems' orchestra.
WJJD—Polish program.
WBBM—Pipe smoke time.
WMAQ—Richard Crooks.
WLS—Melodiana.
WCFL—Guest hour.
7:45—W-G-N—Horace Heidt's orchestra.
8:00—W-G-N—Tomorrow's Tribune.
WBBM—Radio Theater.
WJJD—Dude Martin.
WLS—Weener Minstrels.
WMAQ—Harry Horlick's Gypsies.
WIND—Russ Hodges; sports review
8:07—W-G-N—Quin Ryan's Sports Shots.
8:15—W-G-N—Rhythm Review.
WJJD—ABC musical comedy.
8:30—W-G-N—Joe Sanders' orchestra.
WJJD—Ridge Runners.
WMAQ—Sigmund Romberg.
WENR—Tale of Today.
WCFL—Kelly's orchestra.
8:45—W-G-N—Clifton Utley.
9:00—W-G-N—"With Banners Flying." [MBS].
WBBM—Wayne King's orchestra.
WENR—Cleveland Church Federation choir.
WMAQ—Contented Hour.
WIND—Continental orchestra.
9:30—W-G-N—The Northerners.
WBBM—March of Time.
WMAQ—Radio Forum.
WENR—Socialist banquet.
9:45—WBBM—Public Opinion.
10:00—W-G-N—Arch Ward, "The World of Sport."
WEDC—Varieties.
WENR—Phil Levant's orchestra.
WCFL—Rodrigo's orchestra.
WBBM—Four Star Varieties.
WMAQ—Amos 'n' Andy.
WIND—Auto races.
10:15—W-G-N—Ted Weems' orchestra [MBS].
WMAQ—Jack Turner.
10:30—W-G-N—Crosley Follies. [MBS].
WCFL—Magnolia Blossoms.
WBBM—John Harrington.
11:00—W-G-N—Dick Stabile's orchestra [MBS].
WCFL—Jack Berger's orchestra.
WENR—Duke Ellington's orchestra.
WMAQ—Shandor.
WBBM—Henry Halsted's orchestra.
11:30—W-G-N—Sophie Tucker's orch. [MBS].
WBBM—Milt Kelleni's orchestra.
WENR—Phil Ohman's orchestra.
WMAQ—Cugat's orchestra.
WCFL—Gene Beecher's orchestra.
Midnight—W-G-N—Joe Sanders' orch. [MBS].
WMAQ—Phil Levant's orchestra.
WENR—Alfred P. Sloan, talk.
12:15—WBBM—Cherniavsky's orchestra.
12:30—W-G-N—Horace Heidt's orch. [MBS].
WMAQ—Duke Ellington's orchestra.
WENR—Carl Schreiber's orchestra.
WBBM—Henry Halsted's orchestra.
1:00—W-G-N—Ted Weems' orch. [MBS].

Playmates Miss Girl, 5; Body Is Found in Cistern

Josephine Fini, 5 years old, 1011 Grace street, was drowned yesterday when she tumbled into a cistern in the yard of Sam Anselmo, 2038 Ridge road, Homewood, where her family was visiting. Unable to find her when she disappeared from a group of playmates, Aneslmo summoned Chief of Police Walter Gleason who discovered the body in the cistern.

PLAN PERMANENT MEMORIAL FUND HONORING BOGAN

Plans for a permanent William J. Bogan memorial fund to carry on the work of the late superintendent of schools in behalf of needy school children were announced by Attorney Henry P. Chandler yesterday at a service in Mr. Bogan's honor in the Lane Technical High school auditorium.

Col. A. A. Sprague has accepted the chairmanship of a committee to administer the fund, to which Mayor Kelly made the initial contribution of $100. Other members of the committee will be appointed soon by Mr. Chandler.

Dr. Lotus D. Coffman, president of the University of Minnesota, was principal speaker at the memorial service. He lauded the personal qualities of Mr. Bogan and praised the educator's record of piloting Chicago's schools successfully through the depression.

BURY EX-SHERIF PETERS' WIDOW HERE TOMORROW

The body of Mrs. Emma Peters, widow of former Sherif Charles W. Peters, who died Saturday in Cincinnati, O., will be brought to Chicago today for burial tomorrow in Acacia cemetery after services in the Acacia Park mausoleum chapel at 2 p. m. Since the death of her husband in 1933 Mrs. Peters had been living with her daughter, Mrs. John D. Erickson, in Westwood, Cincinnati. Mrs. Peters was 76 years old. Five years ago she and her husband celebrated the golden anniversary of their marriage in their home at 3932 Frontier street. Mr. Peters was elected sherif in 1918 after 42 years' service as deputy and chief deputy in that office.

MOTHER-IN-LAW OF B. F. AFFLECK TAKEN BY DEATH

Mrs. May Ervilla Mansfield, 78 years old, died yesterday in the home of her son-in-law, Benjamin Franklin Affleck, 800 Humboldt avenue, Winnetka, president of the Universal Atlas Cement company. Mrs. Mansfield had lived in the Chicago area since the death of her husband, Daniel, twenty-five years ago. She was born in Oshkosh, Wis., and lived there for most of her life. Her daughter, Irene, wife of Mr. Affleck, survives. The body is to be taken to Oshkosh for burial Wednesday morning.

William Carney Dies at 54; 28 Years on Police Force

William Carney, 54 years old, Chicago policeman for the last 28 years, died in St. Anne's hospital yesterday after a blood transfusion had been administered in a vain effort to save him from an abdominal ailment. Mr. Carney had been the lockup keeper at the Hudson avenue station for the last 13 years. For 15 years previous to that he was a trafic policeman at Madison and State streets. His widow, four sons and a daughter survive.

Woman Watching Sunrise Dies in Fall from Porch

Mrs. Marie Hanggi, 70 years old, 5075 North Lincoln street, a widow, fell to her death yesterday from the third floor porch at the rear of her apartment. Her daughter and son-in-law, Mr. and Mrs. William L. Garrison, with whom she lived, were asleep at the time. They said Mrs. Hanggi had suffered from insomnia and often watched the sunrise from the back porch.

Fears Blindness, Drowns Himself in Park Lagoon

Peter Burns, 56 years old, 6434 South Richmond street, left a note on the dresser saying he feared approaching blindness. Then he walked to the Marquette park lagoon at 69th street and California avenue and drowned himself. His body was found shortly before his wife, Delia, discovered the note and called police.

Edw. M. Lewis, President of New Hampshire U., Dies

Durham, N. Y., May 24.—[Special.]—Funeral services for Edward Morgan Lewis, president of the University of New Hampshire who died here shortly after midnight will be held here Tuesday morning. All university activities will be suspended for the day.

Frederic Delano Weekes Is Dead at Oyster Bay

Oyster Bay, N. Y., May 24.—[Special.]—Frederic Delano Weekes, 62, a member of one of the oldest families in this community and formerly a partner in the law firm of Weekes & Weekes, died today after a brief illness.

Death Takes Robt. Nendze, Bellwood Resident 45 Years

Robert Nendze, 80 years old, 209 South 26th avenue, Bellwood, who had lived in the suburb for the last 45 years, died in the County hospital yesterday of injuries suffered on April 1 when he fell in his home. Five sons and a daughter survive.

News of the Radio Stations

BY LARRY WOLTERS.

Radio has gone sort of "star crazy" the last season. There are several evidences of this malady. One is the increase in programs similar to Rudy Vallee's in which celebrities of all kinds are spotted each week. Another is the drift in droves of big shows to Hollywood so they may be near the glamorous names of moviedom. A third evidence is the practice which flowered last season of guest appearances by major radio performers on other big league sponsored programs — sometimes their competitors'. There was a regular epidemic of this—and it is likely to continue.

There seems to be a feeling among sponsors and their agents nowadays that no program having the same talent week after week is likely to hold the interest of listeners. Some one whose name is newsworthy must be spotted on each successive program.

Thus we have had Fred Allen on Jack Benny's program and vice versa. Rudy Vallee began bobbing up here and there on other programs. Eddie Cantor and Ben Bernie traded guest appearances. Kate Smith was heard with Olsen and Shutta. Richard Himber dropped his policy of straight music and began introducing a long series of big league radio entertainers from Phil Baker up and down.

Rudy Vallee and "Hollywood Hotel" had, of course, presented celebrities for several years. Then this season along came Shell Chateau, Mary Pickford's Parties, the Olsen and Shutta Celebrity nights, Bing Crosby's revue, and the Magic Key of RCA, on which notables of many categories, from prize fighters to foreign correspondents, have had their say.

In this welter of guest talent there have been many notable performers, but more disappointing ones. The worst, of course, are those celebrities, often in the world of sport, who merely have read badly manuscripts written for them.

Still quite satisfying are such programs as the General Motors concerts, Ford Sunday evening series, the Mardi Gras of Melody, or Paul Whiteman's Varities, in which one outstanding artist, usually a vocal or instrumental soloist, is presented—and those programs which feature the same talent week after week without the intrusion of outsiders. Old formulas, but good ones.

Few program makers who go for celebrities give adequate attention to the material they let them use. An exception is the CBS Radio theater, which uses nationally known actors and usually gives them a good vehicle in which to display their talents.

It would be a break for listeners if sponsors this season would be as much concerned over material as they have for a twelvemonth over bagging celebrities.

Little Cora Sue Collins will be mistress of ceremonies for the Sigmund Romberg hour at 8:30 tonight on NBC in the absence of Lionel Barrymore. . . . All three networks, MBS, NBC, and CBS, will broadcast portions of the Memorial day race at Indianapolis.

Dr. Carroll Fox, Quarantine Officer at New York, Dies

New York, May 24.—(AP)—Dr. Carroll Fox, 61, medical director of the United States quarantine station at Rosebank, Staten Island, and chief quarantine officer of the port of New York, died today of heart disease at the United States Marine hospital. Dr. Fox had been in the public health service thirty-seven years, serving in Alaska, Port Townsend, Wash.; Los Angeles, and New York. Burial will be in the National cemetery at Arlington, Va.

Cecilia McNamara Dies; Kin of Late Congressman

Mrs. Cecelia Madden McNamara, sister of the late Congressman Martin B. Madden, and a resident of Chicago for the last fifty years, died yesterday. Funeral services will be held at 9:30 Wednesday morning from her home at 5551 Drexel avenue to the Church of St. Thomas the Apostle, 5468 Kimbark avenue. Burial will be in Sag Bridge cemetery at Lemont, Ill.

Actor Who Played Before Two Kings Is Dead at 63

New York, May 24.—(AP)—Herbert Lloyd, 63, former vaudeville headliner, who was said to have played before King Edward VII. of England and King Oscar II. of Sweden, died tonight. Born in Poughkeepsie, N. Y., Lloyd started in the furniture business before turning to the stage. Recently he was employed in the WPA actors' project.

Injuries in Street Brawl Are Fatal to Tavern Owner

Struck down during a street quarrel in front of his tavern at 4258 South Maplewood avenue early yesterday, William Girspautas, 62 years old, died from a fractured skull later in the day in his home above the tavern. Alex Rogalski, 22 years old, 7026 South Fairfield avenue, was held by the Brighton Park police as the man who hit Girspautas.

SPUR HUNT FOR TORCH KILLER IN VERMONT HILLS

White River Junction, Vt., May 24.—(AP)—Search for a solution in the mountaintop slaying of a woman led New Hampshire investigators, backtracking the trail they believe taken by the victim, to this little Vermont town tonight.

County Solicitor Arthur Olson of Keene, N. H., expressed "complete satisfaction" that the woman was the one who disappeared from a Brattleboro, Vt., hotel. She registered there, Olson said, under the name of "Mrs. Grace Hurley of Boston."

Windon Lang, hardware dealer, told Olson that a woman answering Mrs. Hurley's description had "swapped" a revolver she had purchased a few days earlier for the one found near the charred and broken corpse of a woman on rattlesnake infested Mount Wastastiquet last Thursday.

Ticket Agent Leroy Whitney told him, Olson asserted, that the woman purchased a ticket for Greenfield, Mass., Tuesday morning.

A few seconds later, Whitney reported, an elderly man also purchased a ticket for Greenfield. He said the man and woman sat together in the train.

THOMAS G. RYAN, N. Y. DEMOCRATIC LEADER, IS DEAD

New York, May 24.—[Special.]—Thomas G. Ryan, 50, Democratic leader of the Second Assembly district of Kings county, died today in Brooklyn. He was general clerk of the Supreme court of the Second Judicial district.

Ryan, who had moved into the district twelve years ago, had been active in its affairs, first as an alderman, and since December, 1930, as the Democratic leader.

In the district he had been an active worker under Joseph Fennelly, James A. Blanchfield, and Thomas J. Cox, successive leaders of the district in the space of a few years. He also was a favorite of the late Kings county leader, John H. McCooey, and McCooey was credited with the selection of Ryan as leader of the district.

MONUMENTS AND MAUSOLEUMS.

. . . MAUSOLEUMS—MONUMENTS . . . The old and reliable CHAS. G. BLAKE CO., 1000 E. 67th-st. Fairfax 9876. Write or phone for free booklet.

— — POWERS GRANITE CO., INC. — — TRIBUNE TOWER. DELAWARE 3152.

CEMETERIES.

BEAUTIFUL ACACIA PARK—CITY TRANS. 4 grave lots as low as $99. Lack. 9640.

FUNERAL DIRECTORS.

O'HANLEY INC., FUNERAL DIRECTION perfection. 7705 Cottage Grove. Rad. 7705

— — — SKEELES-BIDDLE — — — FAIRFAX 0120. E. 63d, AT EVANS.

BURIAL GARMENTS.

SPECIFY ESTELLE BURIAL GARMENTS to your funeral director or visit our showroom at 2600 N. Western-av. Hum. 7948.

DEATH NOTICES are received for publication in the next morning's Final Edition of the Chicago Tribune up to 11:45 each night. Call Superior 0100—Want Ad-Viser.

DEATH NOTICES

In Memoriam.

MARCUS—Ceil Marcus, May 25, 1935. In fond memory. LAWNDALE AID JUNIORS.

Fraternal Notices.

AMERICA LODGE, No. 889, A. F. & A. M.—Members assemble at 1648 W. 63d-st., Monday evening, May 25, 8 o'clock, for funeral of Marcus B. Morrison. WM. A. STELLWAGEN, Master. JOHN McLEAN, Secretary.

ABERMAN—Rachael Aberman, beloved mother of Ida Cross, Norman, Yetta Krus, Harry S., Celia Cross, A. Edward, and Sidney. Funeral Tuesday, 10 a. m., at memorial chapel, 5206 Broadway.

AMATO—Ida Amato, nee Cozzi, beloved wife of Alfonso, mother of Ida, fond daughter of Mr. and Mrs. Alfonso Cozzi, and niece of Mr. and Mrs. Vito Marzullo, Mr. and Mrs. Fabrizio Vestuto and Mr. and Mrs. Alex Pope. Funeral from late residence, 622 S. Leavitt-st., Wednesday, 9:30 a. m., May 27, to St. Callisto church. Interment Mount Carmel cemetery.

ANDERSON—Gertrude Anderson [nee Emmrich], of 5445 Long-av.; beloved wife of Thorne, fond mother of Anita Pfeiffer, dear daughter of Mary Emmrich, dear sister of Peter Benz, Margaret Klos, John Emmrich and Minnie Kaeding. Services Tuesday, May 26, at 1:30 p. m., at chapel, 3905-07 Lincoln-av. Interment Memorial Park. Member of Court Orienta, No. 80.

ANKE—Paul Ernst Anke, beloved husband of Katie, nee Tholl, father of the late Margaret, brother of Selma Petzold, Richard, and Klara Hartig. Funeral at funeral home, 6208-10 N. Western-av., Wednesday, May 27, at 2 p. m. Interment Rosehill cemetery.

BARRY—Sarah Barry, née McGrane, late of 4930 Lester-av.; beloved wife of Philip J. loving mother of Philip R., the late Alice E., and Helen L. Spengler; loving grandmother of Muriel Spengler. Funeral Wednesday, 9:30 a. m. from funeral home, 4559-61 Milwaukee-av., to St. Cornelius church. Interment St. Joseph's.

BILEK—Anna Bilek, late of 1101 W. 16th-st.; loving mother of Emily Rycroft, Rose Strnad, Tillie Svec, Mildred Valha, and Joseph W., dear sister of Marie Dusak. Funeral services Tuesday, May 26, at 9:30 a. m., from chapel, 1654 Allport, to St. Procopius church. Interment Bohemian National. For information call Canal 0332.

BOYLE—John F. Boyle, beloved husband of Bridget Reilly Boyle, fond brother of Mrs. L. Ewald, Mrs. A. Hecker, Austin Boyle and Mrs. J. Sullivan. Funeral Tuesday, 9:30 a. m., from his late residence, 817 W. 76th-st., to St. Leo church. Interment Mount Olivet cemetery. Stewart 7700.

BRENNAN—Michael F. [Mitch] Brennan, son of the late James and Mary Grady Brennan, fond brother of Mrs. Nettie Raphael, Mrs. Margaret Russell, Mrs. Ann McMahon, Marie, Helen, Frank, John, James, Bernard and Esther Brennan. At his late residence, 7805 Emerald-av. Funeral notice later. Stewart 7700.

BUCKIE—Blanche Beatrice Buckie, née Peters, beloved wife of Roy S., fond mother of Roy S. Jr., sister of Mrs. Lillian Olbinski and Matilda Peters. At rest at chapel, 25 Calendar-av., La Grange. Funeral mass Wednesday, 10 a. m., at St. Francis Xavier church, La Grange.

BULGER—Paul Joseph Bulger Jr., beloved son of Paul and Julia Bulger, nee Mahr; brother of Virginia and Patricia. Funeral from home, 2536 S. St. Louis-av., Wednesday, May 27, at 8:30 a. m. to Blessed Agnes church. Interment St. Adalbert cemetery.

CARNEY—Officer William H. Carney of 2304 N. Lowell-av.; beloved husband of Jessie Swift Carney, loving father of James, Arthur, William Jr., Charles, Fred and Jessie, fond brother of Grace Fergus, Charles and Minnie. Funeral Wednesday, at 9 a. m., from funeral home, 2500 N. Cicero-av., to St. Genevieve church. Interment All Saints'. Berkshire 8070.

CLARKE—Fred L. Clarke, 12 S. Michigan-av., formerly of Milwaukee. Funeral at the residence of his sisters, 2520 N. Terrace-av., Milwaukee, Wis., 10 o'clock Wednesday morning.

DURALEK—Michael Duralek, beloved cousin of Sophie Fajit, May 23, suddenly. Funeral service Monday, 2 p. m., from chapel, 1335 W. Chicago-av., to St. Stephen church. Interment St. Adalbert cemetery.

DEATH NOTICES

EVANS—John H. Evans, May 23, of 101 S. Mayfield-av.; beloved husband of Margaret E., dear father of Owen H., William R., and J. Edward. Resting at funeral home, 5708 Madison-st., where services will be held Monday, May 25, at 2 p. m. Interment Oakridge cemetery.

FACTOR—Menasha Factor, fond father of Fannie Rosenberg. Funeral Tuesday, 10 a. m., at chapel, 2018 W. Division-st. Interment Jewish Waldheim.

FARRELL—Mary Walsh Farrell, beloved wife of Frank C., fond mother of Marion and Coletta, daughter of the late Margaret Walsh, fond sister of John and Joseph Walsh of Des Plaines, and the late Margaret Brennan. Funeral Wednesday, 9:30 a. m., from her late residence, 8013 Green-st., to St. Leo church. Interment Holy Sepulchre cemetery. Stewart 7700.

FURBECK—Sophia Elisabeth Furbeck, widow of the late Warren Fuller Furbeck, daughter of Reuben and Margaret Whaples; survived by five sons, George Warren, Rollin Judson, John Philip, Lyman Albert, and Stanley Brooks, and a sister, Della Whaples Tope. Funeral services 2 p. m., Monday, May 25, 1936, at the family residence, 1032 Erie-st., Oak Park, Ill. Interment Forest Home cemetery. Resting at funeral home, 203 S. Marion-st., until 10 a. m., Monday.

GIANOPOULOS—Christ Gianopoulos, May 22, of 808 E. 43d-st., age 84 years. Services Tuesday, 11 a. m., St. John the Baptist Hellenic Orthodox church, 107 S. California-av. Interment Elmwood cemetery.

GLYNN—Mary Glynn, nee Gilmore, beloved wife of Patrick J., fond mother of Patrick, Thomas, William, Mrs. Honora Troller, James, Leo, Francis and the late John and Mary Ellen. Funeral Wednesday, 10:30 a. m., from late residence, 7807 S. Sangamon-st., to St. Leo church. Interment Mount Olivet. Yards 0662.

HALE—Martha Hale, wife of Clyde Hale, mother of Mrs. Edith MacArthur. Services Monday, May 25, 12 noon, at 16 S. Washington-st., Westmont, Ill. Burial Freeport, Ill.

HORWITZ—Meyer Horwitz, beloved husband of Ida, nee Weiner, fond father of Clarice, Janet, Charles and Herbert, brother of Mrs. Charles Miller, Mrs. Albert Sandusky, Morris and Max. Funeral Monday, at 2 p. m., at memorial chapel, 5206 Broadway.

JONES—Charles H. Jones of 900 Forest-av., Wilmette. Funeral 3 p. m., Monday, at Ebenezer church, Evanston.

KIRBY—Mary E. Kirby, May 23, of 915 E. 42d-pl.; beloved mother of Mrs. Leonia Fisher. Member of Camp No. 1, P. O. of A. Funeral services at chapel, 4227 Cottage Grove-av., Tuesday, 10:30 a. m. Interment Beverly. Oakland 0492.

KLENK — Joseph Klenk, beloved son of Emma and the late Joseph, fond brother of Charles, Theodore, and Mrs. Helen Gammon. Funeral Tuesday, May 26, at 1:30 p. m., from chapel, 5652 S. Ashland-av., to Evangelical Church of Peace, 78th and Laflin-sts. Interment at Mount Hope cemetery. Republic 0078.

LEVIN—Ida Levin, at late residence, 2636 N. Fairfield-av., age 60; beloved wife of Jacob, fond mother of Louis, Dr. L. M., Abraham, Joseph, and Esther. Funeral today, 3 p. m., at chapel, 2157 Division-st. Interment Jewish Waldheim. Please omit flowers.

MANSFIELD—May Sessions Mansfield, May 24, 1936, at the home of her daughter, Mrs. B. F. Affleck, Winnetka, Ill. Funeral services Monday morning at Oshkosh, Wis. Kindly omit flowers.

McCOLLOM—Kathryn A. Gahagan McCollom, May 24, 1936, dearly beloved wife of William R., fond mother of Helen and Margaret, sister of Mrs. Margaret Staff, Mary Jane, and John Gahagan. Funeral Tuesday, May 26, at 9 a. m., from residence, 919 S. Austin-blvd., to St. Agnes church, where high mass will be celebrated. Interment Wilmington, Ill. Member of St. Agnes Sanctuary society. For information call Lafayette 0980.

McLELLAN—Lulu H. McLellan, beloved wife of William C. McLellan, mother of Myron Chatham and Mildred, Helen, and William McLellan. Services Monday, 2:30 p. m., at the late residence, 747 S. Ridgeland-av., Oak Park. Interment Mount Emblem.

McLINN—William A. McLinn, beloved husband of Mary E. Bender McLinn, fond brother of James, Mrs. Connery, and Mrs. Gumm. At residence, 5216 Quincy-st. Funeral Wednesday, at 9:30 a. m., to Resurrection church. Interment Mount Olivet. Member of Resurrection Holy Name society and Lafayette council, No. 90, Royal League.

McMAHON—Katherine McMahon of Windermere hotel; wife of John A., fond mother of Agnes, Mrs. James Weisbeck, John, Joseph and Thomas. Funeral private.

McNAMARA—Cecelia McNamara, nee Madden, beloved wife of the late Edward, fond mother of Mabel, John, and Marjorie, sister of the late Thomas, Congressman Martin B., Capt. James, and John Madden, and Mrs. Maryann Gallagher. Funeral Wednesday, 9:30 a. m., from late residence, 5551 Drexel-av., to Church of St. Thomas the Apostle. Interment Sag Bridge.

MINER—Helen M. Miner [nee Kelly], beloved wife of John E. Miner, fond mother of Mrs. Mary Randall and Mrs. Esther L. Prince, sister of Mary Kelly, Mrs. Julia Riley, Mrs. Alice Casey, and Thomas Kelly. Funeral Tuesday, May 26, at 9:30 a. m., from residence, 4426 N. Whipple-st., to Our Lady of Mercy church. Interment All Saints'. Austin 8020.

MOORE—Percy Moore, May 24; beloved husband of Babe Moore, brother of Mrs. Arthur Bauer, son-in-law of Mrs. Lotta Dennison. Remains at chapel, 1253-55 N. Clark-st., until Tuesday at 8 a. m. Services and interment Bismarck, N. D.

MORRISON—Marcus B. Morrison, 3537 Sheffield-av.; husband of Alice K. Member of America lodge, No. 884, A. F. & A. M.; West Englewood chapter, No. 894, O. E. S.; North Western council, Royal Arcanum, and vice president of I. A. T. S. E. local, No. 2. Services 8 p. m., Monday, at chapel, 1648 W. 63d-st. Interment Atlanta, Ga.

MULLOY—Patrick F. Mulloy, beloved husband of Nellie [nee Hagerty], father of Etta Mullen, Anna Theisen, Ella O'Callaghan, Esther Woelkers, Lucy and John F. Mulloy. Funeral Tuesday, 11 a. m., from late residence, 6723 Chappel-av., to St. Philip Neri church. Interment Mount Olivet. Yards 0662.

MURPHY—Patrick Henry Murphy, of 7515 Douglas-av., Summit, Ill.; husband of the late Mary E., fond father of Mrs. Anna Garrow, William, John, Margaret and James Murphy. Funeral Tuesday, 9:30 a. m., from residence to St. Joseph church, Summit, Ill. Interment at St. James cemetery, Sag.

OLSEN—Jacob A. Olsen, beloved husband of the late Oline, fond father of Mrs. Sigrid Evans and Lillie Olsen. Funeral at Logan Square Norwegian Baptist church, 3232 Wrightwood-av., Wednesday, May 27, at 2 p. m. Remains at late residence, 2531 N. Avers-av. Interment Mount Olive.

O'MALLEY—Regina Kathleen O'Malley, age 21 months; beloved daughter of William Patrick and Harriet O'Malley, fond sister of Patrick. Funeral Monday, 2 p. m., at residence, 2839 N. Linden-av. Interment St. Boniface cemetery.

OWEN—Ella Bacon Owen, beloved mother of James Vinton Owen, sister of George, Vinton and Elbert Bacon. Remains at chapel, 935 Diversey-pkwy., where services will be held Tuesday, May 26, 1936, at 2 p. m. Interment Rosehill.

PETERS—Emma Peters, nee Ehlert, May 23, at her late residence, Cincinnati, O.; beloved wife of the late Charles W. Peters, beloved mother of Mrs. H. B. Wilcox and Mrs. John D. Erickson, beloved sister of Robert and Fred Ehlert and Elizabeth Ortman. Services at Acacia Park mausoleum chapel, Tuesday, May 26, at 2 p. m. Remains at chapel, 1253-55 N. Clark-st. until Tuesday noon.

PETERSEN—Frida Petersen, May 22. Funeral Monday afternoon at home of sister, Mrs. Hans Andresen, at Lowden, Iowa.

REINHARDT—August C. Reinhardt, husband of the late Elise, father of Elsa and George. At rest in funeral home, 4611 Lincoln-av. Services will be held at 3 p. m., Tuesday, May 26, under the auspices of Keystone lodge, No. 639, A. F. & A. M. Interment Montrose.

SCHOOLER—David Schooler, late residence 5498 Cornell-av.; beloved husband of Mary, nee Lippert, dear father of Leon and Isabel, son of Morris and Henrietta, brother of Hannah Mindelle, Miriam Schooler, Hattie Neustadter and the late Amelia Saenger. Late member of Crescent lodge, No. 895, A. F. & A. M. Funeral Tuesday, at 11 a. m., at Memorial chapel, 5206 Broadway. Interment Jewish Waldheim.

SNIEGOWSKI—John F. Sniegowski, 1606 W. 17th-st., May 23; beloved husband of Mary, nee Nowakowski, fond father of Alphonse, John, Michael, Adam, William, Bernard, Ralph, and Marie. Funeral Tuesday from his home, 9:30 a. m., to St. Albert church, at 10 a. m. Interment SS. Cyril and Methodius cemetery, Lemont, Ill.

TUCKER—Rose A. Tucker, May 23, late of 3260 Carroll-av., beloved wife of Thomas Tucker, mother of Dorothea, Edna, and the late Arthur Tucker, sister of Mrs. Kate Perry, Mrs. Edith Francis, Francis, Ernest and Charles Clapp. Funeral at funeral home, 4817 Chicago-av., Wednesday, May 27, at 2 p. m. Interment Evergreen cemetery.

WHEATLEY — Joseph Wheatley, suddenly, May 23, 1936, beloved husband of Ethel, nee Paxton; father of James Wheatley. Funeral Tuesday, 2 p. m., at home, 6338 S. Komensky-av. Interment Fairmount.

WILSON—Ella Wilson, nee Hellstrom, of 8626 Laflin-st.; beloved wife of Andrew J., fond mother of Doris and Glenn, dear sister of Mrs. Lillie Larson, Mrs. Hildur Clare and William Hellstrom. Funeral Tuesday, May 26, at 3 p. m., at the home. Interment Oak Woods. Member of Elida lodge, No. 54, I. O. S.

Go Shopping With An Expert
Read Rhea Seeger's Article Today

Chicago Daily Tribune
THE WORLD'S GREATEST NEWSPAPER
MONDAY, MAY 25, 1936.

Clotilde Patterns Are Designed
by Experts for Tribune Readers

Debut Parties for Five Girls Are Announced

Three Will Bow at Teas in Country in September.

BY JUDITH CASS.

EACH year the group of debutantes as a whole seems younger, lovelier, and more appealing than any that previously has passed in review, and so perhaps it really is to wonder that many young men return year after year to the stag lines at dinner-dances and balls. They compete easily with younger brothers who still are in college or but newly graduated and accept the sly kidding of their post-debutante friends and married comrades.

Many a young man, veteran of several seasons of debutante parties, who vowed last January that he had attended his last ball and danced his last dance will forget his promises to himself in the fall at the sight of the first square invitation envelope, especially if he has caught a glimpse during the summer of the pretty face of the host and hostess' daughter. And there will be many pretty new faces at the summer parties, including those of three of the five young women whose debut plans we are announcing today.

Parties from September Till Christmas Holidays.

The young women are Miss Louise Blossom, Miss Sylvia Peter, Miss Mary Lyon, Miss Jean McWilliams, and Miss June Berkey. The parties at which these school girls will mark their entrance into adult society will range from September through the Thanksgiving holidays to the Christmas holidays. Miss Blossom, Miss Peter, and Miss Lyon will be introduced at teas in the country in September; Miss McWilliams will bow at a tea at Thanksgiving time, and Miss Berkey will be presented at a dinner-dance during the Christmas holidays.

Two of Lake Forest's September teas will be given by Mr. and Mrs. George W. Blossom Jr. for their daughter, and by Mr. and Mrs. William F. Peter for Miss Sylvia. Miss Blossom is returning from her first year at Sarah Lawrence college shortly after June 6, and she will spend most of the summer in Lake Forest, save for a few weeks when her family goes to Wisconsin for July. The debutante will bow before she returns to college next fall. Miss Blossom will be well acquainted with most of the Winnetka debutantes, since she attended the North Shore Country Day school, in Winnetka, before entering college.

Miss Peter and Sister Home from Italy June 25.

Miss Peter and her younger sister, Phyllis, are sailing for home on June 8 from Italy, where they have been attending school in Rome. They will arrive in Chicago on June 25, and Mrs. Peter and her daughter immediately will start arranging details for the debut tea. Mr. and Mrs. Peter spent the last week-end in Detroit with their sister-in-law, Mrs. Julius Peter.

Miss McWilliams, who was awarded the honor of carrying the daisy chain at Vassar's graduation exercises this year, will not be in Chicago during the summer to cast her charm over our young men, for she is sailing for Europe with her mother, Mrs. Hugh L. McWilliams, to spend two months in England. Mr. and Mrs. McWilliams and their son, Hugh Jr., are going east early in June to attend the commencement exercises at Vassar. Mrs. McWilliams and the debutante will sail soon afterward, with plans to visit some of Mr. McWilliams' relatives, among them a young cousin, just Miss McWilliams' age, who was presented a year ago. Mr. McWilliams Jr. will go on to Princeton from Vassar to spend a few days. He was graduated from Princeton three years ago.

Mr. and Mrs. McWilliams have not spent much time in Chicago of recent years. They are staying temporarily at the Whitehall, but when Mrs. McWilliams and the debutante return in the fall they will take an apartment.

Miss Berkey to Spend Summer in Minnesota.

Chicagoans will not see much of Miss Berkey this summer, for when she returns from the Bennett school June 1 she will be here only a week or two before she leaves for Lake City, Minn., to spend the summer there in the home of her parents, Mr. and Mrs. Peter Berkey. Mrs. Berkey already has gone to Lake City. The debutante will continue with her school career during her debutante season, returning in the fall to Bennett Junior college.

Miss Lyon's parents, Mr. and Mrs. William Howard Lyon of Winnetka, will make plans for her debut as soon as she returns from Smith college for the summer. Miss Lyon, too, will continue with her studies in the fall,

[Continued on page 16, column 3.]

Camp? By All Means!

EACH boy or girl is the better for a camping experience. It means more than sleeping in the open and eating good food. It includes instruction in swimming, nature study, craft work of all kinds, boating, and —most important of all—how to live with others, a lesson useful throughout life. Send your child this summer. Consult current Harpers Magazine or write our Camp Bureau for information about the right camp. Tell us age of child and location desired.

HARPERS MAGAZINE
49 East 33rd Street, New York City

Hostess to Creche Board

MRS. DONALD F. BOWEY.
[TRIBUNE Photo.]

Plan Benefit Ball

Mrs. Donald F. Bowey was one of the prettiest young women at the party given recently at the Germania club by the Lighthouse Volunteer Aids for the benefit of the Chicago Lighthouse for the Blind. Last Monday Mrs. Bowey was hostess at the monthly meeting of the board of the Margaret Etter Creche when Nov. 14 was selected as the date for the annual benefit ball. It will be given as usual at the Bal Tabarin of Hotel Sherman. The Creche, located at 1621 North Marshfield avenue, is the oldest day nursery in the city. Mrs. John S. Nash is president of the board, and among the members are Mrs. Weymouth Kirkland, Mrs. Richard Hackett, Mrs. John R. Thompson Jr., Mrs. John Dingle, and Mrs. John Dennehy.

Schipa's Voice Has Old Ring and Sweetness

BY EDWARD BARRY.

Tito Schipa should not think that the moderate sized audience which greeted him yesterday afternoon at the Civic Opera house is an indication that his popularity in Chicago, the city of his American debut, is on the wane. Considering the lateness of the date and the fact that most people's minds have turned to things other than music by this last week of May, the old guard turned out in creditable fashion for the first recital the great tenor has given here in more than a year.

The program items were drawn from both the lyric and the operatic répertoire and from the four principal languages of music. Their time scheme gave representation to the seventeenth as well as the twentieth century. Included among the several encores which the enthusiasm of the audience made necessary were such memory-freighted bits as "La Donna E Mobile." Schipa used to stop the show with such things as this in opera of the 'twenties in Chicago.

The tenor has the old haunting sweetness in the upper octaves of his voice, the good brazen Schipa ring in the middle range. He was singing against a slight cold or throat trouble yesterday, but managed things so cleverly that the difficulty was noticeable only in the very first song.

Julian Huarte played distinguished accompaniments and two groups of solos. A trifle of Albeniz and his own "Moonlight in Granada" offered good opportunities to display the crystal clearness of tone in which he delights.

Edward Collins, a Chicago pianist and teacher who has enjoyed for many years a steadily growing reputation as a composer, played several things from his own pen yesterday afternoon. The occasion was the annual Collins recital in the Studebaker theater.

The set of variations he has built on a movingly beautiful Irish folk song called, "O, the 'Taters They Are Small Over Here" turned out to be an intelligent [and successful] attempt to exploit the opportunities such a simple tune offers for rhythmic variety. This comment is not meant to imply that there was any lack of harmonic or even melodic fecundity in the variations; metrical transformation, the stock-in-trade of a worker in the theme and variations form, is the easiest feature to grasp on first hearing.

The composer's cult of the exquisite was revealed in his four contrasting waltzes and the highly attractive nocturne. A "Cowboy's Breakdown," quite a different sort of music, caught the audience's fancy through its bold and forthright primitiveness.

Mr. Collins plays the piano in a patrician manner, with great attention to clearness of line and beauty of tone. He treats it as a lyric instrument primarily, and does not try for big dynamic or emotional effects. His delivery of the theme of the "'Taters" song was a startling demonstration of what an expert pianist can do with an apparently simple melody.

José Alvarez and Mira Soriano presented an opulently costumed program of Spanish dances at the Civic theater Saturday night. They were accompanied by Sonya Illianova, pianist, who played several solos of her own during the evening. The dancers have been tireless in their study of the folk motifs of the various sections of Spain, and have run onto some unusual and interesting music as an incident of their search for new dance patterns.

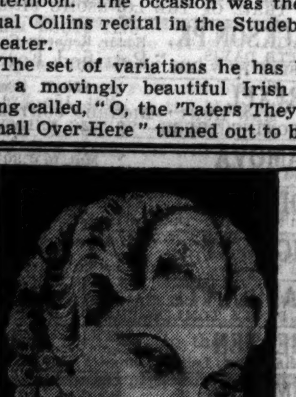

For a **PERMANENT** *even more Alluring*

For short hair, not grey or white
$5.00

☆ For a permanent that will enhance the loveliness of your features, come to Burnham's. A specialist, using *the one* permanent wave method (of the six available) best suited to your hair, using only the maker's trade-marked materials, will give you a permanent surpassing any wave you have ever had. Shampoo, fingerwave included. Day or evening appointments.

E. BURNHAM 138 N. STATE ST. RANdolph 3351

Graduating Nurses at St. Luke's Hear the Rev. W. T. Travis

Thirty-five nurses in the graduating class of St. Luke's hospital school of nurses dedicated themselves to their profession last night in services held in Grace Episcopal church, 1442 Indiana avenue, once the place of worship of many of Chicago's prominent families. The occasion was the baccalaureate service of the graduating class, at which the Rev. William Turton Travis, rector of Grace parish and chaplain of St. Luke's hospital, gave the dedication message. Graduating exercises for the class will be held Friday at St. James' church, Wabash avenue and Huron street. Bishop George Craig Stewart will deliver the graduating address.

* *

Hasselmans, Metropolitan Opera Conductor, Resigns

New York, May 24.—(AP)—Edward Johnson, general manager of the Metropolitan Opera company, announced today the resignation of Louis Hasselmans, who has conducted French operas for the Metropolitan since 1921. Hasselmans' letter of resignation, dated May 10, said he was going to engage in activities "in another field" which would make it difficult, if not impossible, to continue in his present capacity with the Metropolitan. Tonight he would not reveal his plans for the future other than to say he would remain in the United States.

CHAS. A. STEVENS & CO.
STATE STREET CHICAGO

WHAT EVERY HOME NEEDS THIS SUMMER IS THIS ENTIRELY NEW

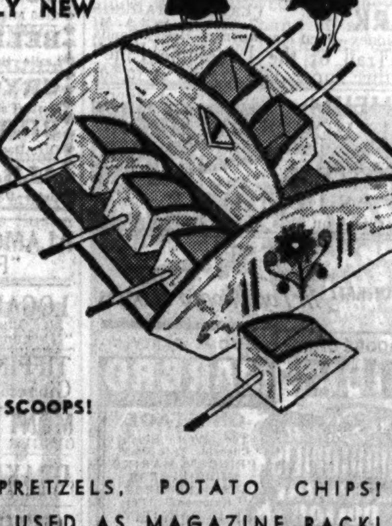

POPCORN SET
3.95
SERVER WITH SIX SCOOPS!

ALSO FOR PRETZELS, POTATO CHIPS!
CAN EVEN BE USED AS MAGAZINE RACK!

- Made of white antiqued wood with different colored peasant or sailboat motifs, it decorates **PORCH, LIVING ROOM, KITCHEN, BAR OR GARDEN.**
- The individual scoops take a generous portion of the popcorn and spare you greasy fingers and clothes.
- It's indispensable for your home; an unusual gift for your hostess! Best of all, **it's ridiculously low priced for such high quality.**

Exclusive with Stevens.

GIFT GALLERIES..............................MEZZANINE

Carole Lombard Leads Cast of Sprightly Film

"Princess Comes Across" Is Good Entertainment.

"THE PRINCESS COMES ACROSS."

Produced by Paramount.
Directed by William K. Howard.
Adapted from a novel by Louis Lucien Rogger.
Presented at the United Artists theater.

THE CAST.

Princess Olga	Carole Lombard
King Mantell	Fred MacMurray
Lorel	Douglass Dumbrille
Lady Gertrude Allwyn	Alison Skipworth
Benton	William Frawley
Darcy	Porter Hall
Capt. Nicholls	George Barbier
Inspector Cragg	Lumsden Hare
Steindorf	Sig Rumann
Kawati	Tetsu Komai
Morevitch	Mischa Auer
The Stranger	Bradley Page
Assistant Purser	David Clyde
Chief Purser	Edward Keane
Steward	Tom Herbert
First Reporter	George Sorel
Second Reporter	Jacques Vanaire
Photographer	Gaston Glass
Official	Gladden James
Jones	William Newell
American Reporter	Milburn Stone
Photographer	Phil Tead
French Woman	Jean de Briac
Baggage Official	Charles Fallon

By Mae Tinée.

Good Morning!

Something rather provocatively fresh and new about the plot of the United Artists' new movie!

Its principal characters are a show girl masquerading as a Swedish lady of quality, and a concertina-playing band leader.

The action all transpires aboard an ocean liner New York bound. It starts at comedy pitch, glides into romantic episode, swoops into a murder mystery and ends up—as I'm sure you'd like to have it.

Meet Carole Lombard then as one Princess Olga, traveling with a fake Lady Gertrude, who, like herself, is a trouper, nothing more—nothing less.

The "princess" will remind you of Greta Garbo save for two things. She dresses up and she does NOT "vant to be alone." She wants plenty of publicity—having just signed a contract to appear in films for Trans-Atlantic Pictures. She gets what she wants—and more!

Of course it is practically love at first sight between Olga and King Mantell—which makes things a bit fuzzy for a time, but is responsible for the only sort of fadeout Lombard and MacMurray fans would stand for . . .

The mystery part sure has you guessing! You THINK you spot the killer early in the picture and keep right on believing so—but are you wrong? I'm telling you you are.

Peculiar strangers and police of all nations overrun the boat and drive the captain to distraction. In the end though—poof! Of what use are the detectives? All any good mystery film needs is Fred MacMurray to solve it—provided he's in the cast. Otherwise, any handsome leading man will do.

Speaking of casts—a glance at the one at the top of the column will show you "The Princess Comes Across" boasts a humdinger.

All in all this photoplay is excellent lightweight summer entertainment. Even the title has a meaning. TWO, in fact!

See you tomorrow.

* *

Breakfast for D. A. R. Group.

The joint Americanism committee of the fourth division, Daughters of the American Revolution, will hold a breakfast at noon today in the Wedgwood room of Marshall Field & Co.

For Dinner or Party

[TRIBUNE Studio Photo.]

From a Chicago shop—Summer dinner or party dress of flowered cotton pique with huge exotic flowers in beige, golden tan and ivory against a deep copper-tone background. The full skirt is gathered at the normal waistline and is topped with a fitted bodice top cut with a square neckline.

ENGAGEMENTS

Mr. and Mrs. Rowland B. Anthony, 10051 South Damen avenue, announce the engagement of their daughter, Mary, to Charles Norman Granville Jr., son of Dr. Charles N. Granville of the Allerton. Miss Anthony is a graduate of University High school and of Katharine Gibbs school in Boston, and Mr. Granville attended the University of Illinois. The wedding will take place in the fall.

Mr. and Mrs. Clyde O. Epperson of Wilmette, formerly of Denver, Colo., announce the engagement of their daughter, Almina, to Marcus James Aurelius, son of Mr. and Mrs. Thomas Aurelius of Denver. Miss Epperson attended Ferry Hall and the University of Colorado. Mr. Aurelius was graduated from Denver university and now is in business in Chicago.

Blind Service Association.

The Blind Service association will hold its annual May party at 8:30 o'clock this evening at the Standard club.

Form Visiting Occupational Therapist Society Today

A new association to be known as the Chicago Visiting Occupational Therapist association will be launched at an organization meeting at 2 o'clock today at the Chicago Woman's club, 72 East 11th street. Dr. John Stanley Coulter, Dr. David B. Rotman, Miss Edna L. Foley, and Miss Winifred Brainerd will speak. Mrs. Frederick W. Hill, acting chairman of the education and philosophy department of the Chicago Woman's club, will be in charge.

* *

Business Women's Alliance Installs Leader Tonight

Mrs. Bert Schiller McDonald will be installed as president of the Alliance of Business and Professional Women's club at the annual meeting this evening at the Chicago Woman's club, 72 East 11th street. Mrs. Katherine Maddux will speak. The annual suit case party for wards of the Juvenile court will follow the meeting.

MARSHALL FIELD'S

Last Week
MAY SALE OF SERVICE PLATES AND FORMAL CHINA

Wedgwood Coalport Minton Spode
Royal Worcester Cauldon Crown Derby
Aynsley Grosvenor Royal Doulton
Rosenthal and numerous others

- Our entire stock of imported formal china very specially priced.
- "Diversified Services" of harmonizing course plates, cups and saucers at substantially lower prices than the same pieces by the dozen.

Items included: service, soup, butter, meat, dessert and salad plates; cream soups; after dinner coffee cups and saucers; teacups and saucers.

Second Floor, North, Wabash

MARSHALL FIELD & COMPANY

New Peasant Frocks Appeal to Youngsters

Tyrol Styles Also Applied to Boys' Suits.

BY RHEA SEEGER.

Many an unbelieving citizen has blinked during the last few days at the sight of children dressed as small, beguiling bits of peasantry evidently transplanted from the Tyrol, and blinked again to discover it was the American variety of youngster gone picturesque with colorful and unusual clothes.

The Lanz of Salzburg stuff that lured many an imaginative soul into gayly printed dresses and the fitted green wool coats last fall was bound to bring a change in children's clothes. And now the smartest, most decorative summer frocks for young America are the scraps of printed cotton that fashion such adorable costumes.

Surprisingly, they fit into the American wardrobes, with both little sister and brother completely satisfied. The small girl outfits come in three styles and colors: Printed cotton in bright blue, a soft blue and a flaming scarlet. One has a guimpe of sheer white as a contrast for the dark blue and white printed cotton dress made with suspender bodice top. Another, a white guimpe style, has a built-up bodice top and an infinitesimally small white apron of the same sheer white as the guimpe. The apron is buttoned on with the usual decorative buttons that Lanz uses. The third style is all of print with puffed sleeves, a high fitted bodice and a full gathered skirt. All have gathered skirts, and all have the decorative buttons, only one the apron, but it is the pet of the collections.

The printed matter on these cottons consists of Noah's Ark with funny fat animals on parade, the gingerbread couple and the mountain house, typical Tyrolean peasant prints, designed by Lanz here in America using American cotton with a trick foreign looking texture.

These outfits are fashioned for children up to six or eight, and despite the rather colorful ideas, little brother will like them just as well as the parent-teacher association, because the tiny shorts have suspenders and the two piece suits have the usual short sleeve shirt-top and the equally brief trousers. They are cut in masculine simplicity, and the buttons alone will win the most skeptical small male.

Fashion photograph. . . . Tropic blooms in ivory and golden tan are splashed over a copper brown cotton piqué . . . the result this full gathered summer dinner or dance dress. The fitted bodice has a old fashioned square cut neckline and a short full peplum. Tiny puffed sleeves are pulled high above the elbow. It is available in a Chicago shop.

[For information on any article described in this column call Rhea Seeger, Superior 0100.]

GORHAM STERLING
SPECIALLY PRICED

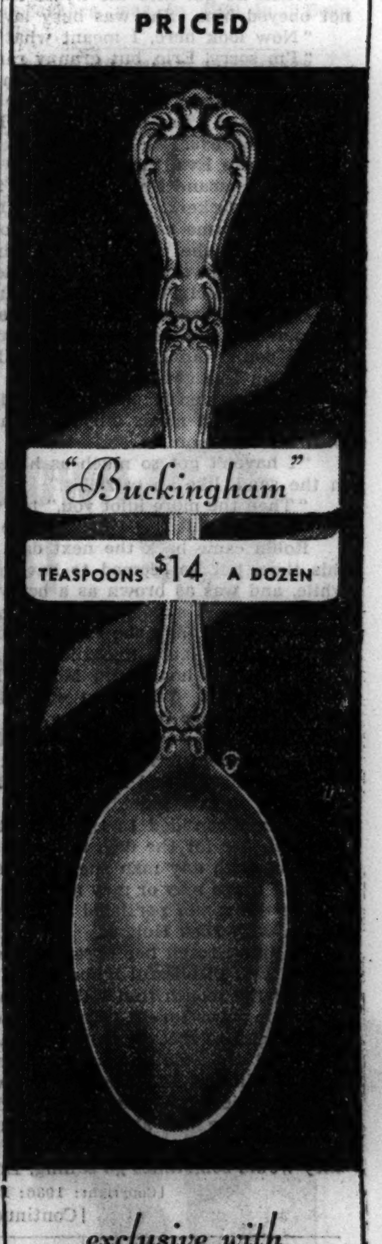

"Buckingham"
TEASPOONS $14 A DOZEN

exclusive with
SPAULDING GORHAM
IN THE DRAKE HOTEL
CHICAGO
ALSO EVANSTON

Her Husband's Past

By Elizabeth York Miller

SYNOPSIS.

Nell Martin elopes to London with Eric Cameron, an older divorced man, who had been visiting in Wellsport, her home town, ignoring her parents' pleas to marry Dick Holmes, her childhood sweetheart. Eric has two children, Meg, 17, and Robin, 15. Mrs. Beaumont, the mother of Hilda, his first wife, lives with them. Hilda has married again and lives in South America. Her children have been told she is dead. Granny tortures Nell with constant reminders of Hilda. The family moves to Wellsport, where Eric has an engineering job. A solicitor's clerk, Shyner, calls and tells Nell that Hilda's husband had died, leaving her destitute. Nell arranges to send her a weekly sum secretly. Meg receives a string of pearls from her mother from London. Eric suggests looking up Hilda. Nell threatens to leave him. Granny says she'll go away, but breaks her leg and has to stay. She arouses Eric to jealousy of Dick Holmes.

INSTALMENT XXXI.

UNFOUNDED JEALOUSY.

Eric wanted to be reasonable now.

Once he had been badly fooled by a woman he trusted completely. Perhaps he was the type of man born to be deceived by women. Nell was forever teasing him by saying how "glamorous" he was—but did glamorous men hold the women they attracted?

Mentally he ran a tape measure over Dick Holmes. Dick was a big, good looking blond boy, more beef than brains. Slow and self-conscious. He had blue eyes but they were a little ox-like, nevertheless. Dick Holmes—as Eric saw him—was also filled to the brim with his own importance. He had behaved towards Nell—or seemed to behave—as though it was more her loss than his that she had turned him down.

But suppose that was only Holmes' way of bringing her around to a realization of what she had lost?

Eric, himself, was an example of the instability of modern marriage.

Considering the frame of mind he was in he was a little unlucky when he went downstairs to find Nell and ultimately discovered her leaning over the gate at the bottom of the garden with Master Dick keeping her company on the other side.

It seemed to Eric that Dick must have said: "Look out, here comes your husband," for Nell turned quickly when he made his appearance, and beckoned to him.

He didn't want to join them. He wanted to order her sharply back into the house and tell Dick Holmes if he ever caught him loafing around

Eric found Nell leaning over the garden gate with Master Dick keeping her company.

the premises again, he'd do something drastic about it.

But of course Eric didn't do anything of the sort. He didn't even linger, as though he was in a sulky mood, but went down the path at a reasonable pace to join them.

All the same, he knew well enough that Dick Holmes felt his bitter dislike of him.

The young man said: "I just came around to see if Nell was all right."

"O yes, thanks," said Eric.

"And—er—my mother says no need for anybody to know about last night. That's the message she asked me to give Nell."

"Very kind of her, I'm sure," said Eric.

Nell turned to him with a heightened color.

"You see, mums and dad think I came back here," she explained.

It seemed to Eric a little unnecessary. He understood what she meant without her underlining it.

"Don't you think you'd better go inside and lie down for a while?" Eric said, as a hint to the messenger boy that he could go now.

"Well . . . perhaps I'd better. Goodby Dick, and thank you for coming. Tell your mother I'm ever so grateful to her."

"Not at all," said Dick. She didn't mind. Well . . . goodby."

He raised his cap and Eric strode back to the house ahead of his wife. Nell had to run to catch up with him.

"You weren't very polite to Dick," she said reproachfully.

"I hadn't any call to be particularly," Eric replied. "I don't feel polite towards him. How did you happen to be down at that gate when he came along just now?"

"Why, I—I was in the garden. I had to get some chives and a lettuce for salad."

"You haven't got them."

"That's true. I forgot."

"Never mind, I'll get them for you. You go in and lie down as I said. You've got to take a little care of yourself. You looked positively ill before lunch."

When he got into the house himself, however, he found that Nell had not obeyed him. She was busy laying a tea-tray for granny.

"Now look here, I meant what I said. Why aren't you lying down?"

"I'm sorry, Eric, but granny rang."

"That's all very well, Meg can wait on her."

"I don't think Meg's anywhere about," Nell said uneasily.

"She was a few minutes ago. Doesn't she say when she's going out?"

"Not always."

"Where's Eva, then?"

"Her husband isn't very well. She had to go home early."

"Lazy slackers! Give me that tray. Now you go and do as I told you, and don't let me hear a peep out of you until six o'clock."

"Eric—" she came close to him and put her arms around his neck. "You're very sweet. You're so patient and kind. About last night. There's something I feel I'd like to tell you. It's about Dick."

He didn't exactly tear himself away from her but the quick movement he made had that effect.

"I don't want to hear that fellow's name again, or I'll lose that nice reputation I've got with you."

"I think you're perfectly stupid to be jealous of him!" Nell blazed out. "When it needs only half an eye to see that he isn't a bit in love with me any more."

"I haven't got so much as half an eye," Eric said. "My head's buried in the sand, like an ostrich's."

"Then the more idiot you," his wife retorted.

She went out and slammed the door hard behind her.

Robin came back the next day. He had only been away about a week this time, but he seemed to have grown a couple of inches in that short while, and was as brown as a berry.

Nell's heart suddenly yearned over Robin. She rather hoped her baby would be a boy, and she saw in Robin what he might grow up to resemble.

Since the maid's husband continued to be indisposed they had nobody to help in the house and Meg had developed a sudden disinclination for domestic work. When she was not out, she was mooning. You couldn't depend upon her for anything.

It was Robin who waited on granny and helped Nell. She did not know what she would have done without him. They were gay and rather noisy over the dusting and sweeping and washing up, like a young brother and sister.

Granny confided to the district nurse who came in every morning to establish her for the day, that her son-in-law's new wife was a hell-cat and could bewitch any man she laid eyes on. Even her stepson.

The nurse may or may not have believed everything she was told, nevertheless the rumor persisted and grew in Wellsport that Nell was still carrying on with Dick Holmes.

It didn't reach her parents, however, and it didn't reach Eric, and Nell herself was in blissful ignorance of the tales about her.

For the month that followed she lived in a make-believe world wherein everything was lovely. Eric was so kind and considerate; then Eva's husband began to recover from whatever illness he was suffering from and so they had their daily help back on half-time. That was infinitely better than no time at all. The weather was heavenly, not too hot, but clear and sunny. Eric wasn't having a holiday this year, but he had a lot of time off. Often he was able to take from Friday night until Monday.

When Meg could be persuaded to stay at home with her grandmother, they would sometimes go sailing, Eric and Nell and Robin and the little dog.

[Copyright: 1936: By Elizabeth York Miller.]

[Continued tomorrow.]

New York Society

New York, May 24.—[Special.]—Mrs. Henry Martyn Alexander has gone to Baltimore for a fortnight.

Mr. and Mrs. Stanley M. Rumbough went today to Elstan Oaks, their summer home at Lloyds Neck, Huntington, N. Y.

Mrs. Margaret Emerson and her daughter, Miss Gloria Baker, are passing the week-end at Mrs. Emerson's country home, the Knoll, Sands Point, N. Y.

Mr. and Mrs. Harry Hill Thorndike have gone to Boston. Mr. Thorndike's sister, Miss Bell Gurnee, sailed for Europe on the Aquitania.

Mrs. Lillian A. Hall Abbett sailed on the Aquitania and will take a cottage at Maidenhead, England, for the summer.

GASOLINE ALLEY—CARRY ON

WINNIE WINKLE, THE BREADWINNER: Must Be a Keyhole

Debut Parties for Five Girls Are Announced

[Continued from page 15.]

for she is planning to return for her sophomore year at Smith in September, after she is presented.

All during the year while the debutantes are busy having such a gay time, their younger sisters, members of the subdeb crowd, are occupied, too, for there are many parties planned for this group. Subdebs will be dancing the evening of June 5 in the gymnasium of the Chicago Latin School for Boys when the junior class gives its annual party for the graduating class. The dance will follow the graduating exercises of the Girls' Latin school to be held from 8 until 10 o'clock that evening at the Drake hotel, and the young ladies who will receive their diplomas from the girls' school have been invited to spend the rest of the evening dancing in their graduation frocks, beau-ed by the upper classmen of the boys' school.

On the committee for the party are Lucius Hollister, Augustus K. Maxwell Jr., A. Wallace Owen III., John E. Siebel III., and Dwight Hightower. The young men in the graduating class include Thomas L. Fortune, youngest son of the John L. Fortunes, whose three older boys, John Jr., Peter, and Robert, all were graduated from the school; Carl Morton, son of the Wirt Mortons; V. Rhodes Bucklin Jr., son of Mr. and Mrs. Vail R. Bucklin; Arthur Cummings, Robert C. Antonsen, Warner G. Baird Jr., Harland H. Davis, Eugene Garvy, Edward Graham, Laurie Lauritzen, John C. Lhotka, and John P. Walsh.

The parents of some of these young men will assist James O. Wood, head master, and Mrs. Wood as chaperons on the night of the dance.

Plan Ball and Reception for Horse Show Week-End.

Two events that will add gaiety to the week-end of the Hinsdale horse show June 6 and 7 at the Oak Brook Polo club will be the horse show ball to be held Saturday evening, June 6, at the Hinsdale Golf club, and a buffet supper and reception that will wind up the show the following evening at the polo club.

Another feature of the two-day program will be a fashion show Sunday, June 7, at which the latest styles will be on parade. Among those who already have taken boxes for the horse show are Capt. and Mrs. Roy D. Keehn Jr., Mr. and Mrs. Herbert J. Lorber, Mr. and Mrs. Wade Fetzer, Paul Butler, Maj. and Mrs. Richard G. Hunter, and Mr. and Mrs. John C. Bowers.

Mrs. George Francis Brown Jr. has arrived to visit her brother and sister-in-law, Mr. and Mrs. George B. Calkins, in Hubbard Woods. Mrs. Brown lives in Montecito, Cal. She will be with Mr. and Mrs. Calkins for three weeks.

Mr. and Mrs. William P. Pope [Eleanor Bear] of Winnetka are receiving congratulations on the birth of a second son, William Henry, last Thursday at the Evanston hospital. The baby, who has a brother, Robert Bear Pope, 2½ years old, was named for his grandfather, Henry Pope.

Winnetka Junior Infant Welfare to Meet Tomorrow.

The Winnetka Junior Infant Welfare will hold its final business meeting of the season tomorrow morning in the Christ church parish house in Winnetka. The weekly sewing meetings are to be discontinued during the summer, but the members will continue to serve on Mondays at the clinic at the Chicago Commons which the organization helps to maintain.

Officers who will be returned to office at the business meeting are Mrs. Leonard Bridges, president; Mrs. Waldo Gundlach, vice president; Miss Louise Conway, secretary; Mrs. William Pope, treasurer; Mrs. Robert L. Scott Jr., publicity chairman; Miss Virginia Rich and Miss Sally Price, sewing chairmen.

Members of the Italy-American society will have an opportunity to see the colored motion pictures of Italy that William E. Vogelback took on his recent tour of that country at a meeting of the society at 8:30 o'clock Tuesday evening, June 2. Mr. and Mrs. Nathaniel Leverone are opening their home at 534 Surf street for the meeting. Mrs. Robert B. Meloy will contribute violin selections to the program.

George C. S. Benson will speak at the annual meeting and round table luncheon of the Lake Shore League of Women Voters at 12:30 o'clock today at the Fortnightly club. Mr. Benson, who is chief consultant of the research department of the Council of State Governments, will discuss "A New Chapter in the Campaign for Better Government Personnel: Activities of the National Civil Service League." Short reports of the year's work will be given by the league's department chairmen.

The Kenwood Social Service club will meet at 2:30 o'clock today at the home of Mrs. W. S. Hubbard, 4822 Kenwood avenue.

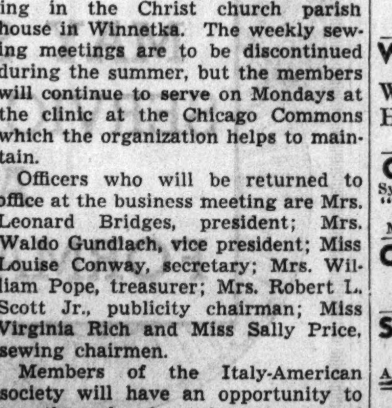

Soothes SKIN IRRITATIONS

MOTION PICTURES DOWNTOWN

BALABAN & KATZ Air Conditioned THEATERS

CHICAGO State near Randolph — Ronald COLMAN, Claudette COLBERT, "Under Two Flags", Victor McLAGLEN, Rosalind RUSSELL — BARGAIN MAT. 10:30 to 3 "Shoppers' Special" 3 to 6:30 — STAGE Scintillating girl-filled "BROADWAY SKETCH BOOK REVUE"

UNITED ARTISTS Randolph at Dearborn — CAROLE LOMBARD, FRED MacMURRAY — Open 8:45 a. m. Pr. Chg. 1 & 6 — LAUGHS GALORE! Paramount's Action Romance "The PRINCESS COMES ACROSS" — EXTRA MARCH OF TIME

GARRICK Randolph near Clark — Open 8:45 A. M. Pr. Chg. 1 & 6:30 — MADELIENE CARROLL, GEORGE BRENT 'THE CASE AGAINST MRS. AMES'

PALACE Randolph near La Salle — Opens 10:45 Price Changes 1 & 5 — LAST 4 DAYS EDDIE CANTOR IN PERSON, PARKYAKARKUS, JIMMY WALLINGTON, Others, BOBBY BREEN — SCREEN "MURDER ON A BRIDLE PATH" — Friday—ED SULLIVAN & Revue — Screen—"DANCING PIRATE" in Technicolor

PRINCESS S. Clark at Jackson, Cont. Noon to Midnite — "WE ARE FROM KRONSTADT"

World PLAYHOUSE 410 S. Mich. Ave. Cont. Noon Until Midnight—35c to 6:30 — WALTER HUSTON 'RHODES' The Diamond Master

CLARK Clark & Madison 7:45 A. M. to 2 A. M. — Sylvia Sidney—Fred MacMurray—Henry Fonda "The Trail of the Lonesome Pine" MIDNIGHT SHOW—Last Feature at 12:30

ORPHEUM State Street at Monroe, Doors Open at 8:45 A. M. — 13 HOURS BY AIR — FRED McMURRAY—JOAN BENNETT

SONOTONE 66 E. Van Buren 25c to 2 p.m. 35c to 6:30 — "SLALOM" A Love Chase on Skis Filmed in Switzerland

ORIENTAL Randolph near State — Open 10:10—25c to 6:30 — In Person BUDDY ROGERS & His California Cavaliers Plus a "wow" Stage Show — Screen CHARLIE CHAN AT the CIRCUS, Warner OLAND, Keye Luke

ROOSEVELT State near Washington — Open 8:45 a. m. Last 2 Days! WARNER BAXTER "ROBIN HOOD of EL DORADO" — Wednesday — EDW. G. ROBINSON as a gang-busting demon in 'Bullets or Ballots'

APOLLO Randolph at Clark — Open 8:45 A. M. Pr. Chg. 1 & 6:30 — Franchot Tone, Loretta Young "The Unguarded Hour"

MONROE Monroe & Dearborn 10:30 A. M. to 11:30 P. M. — BETTE DAVIS—LESLIE HOWARD "THE PETRIFIED FOREST"

STATE-LAKE Open 10 A. M. "Opportunity" Tonite — 50 Entertainers "Artists & Models CABARET" Billy Snyder-Aherns, Reis & Dunn, 16 Dancing Girls, 6 Show Girls — 20c to 1:30 — George BRENT, Genevieve TOBIN, Glenda FARRELL "Snowed Under"

WOODS Rand. at Dearb. 15c to 6:30 — Bette Davis, Leslie Howard "PETRIFIED FOREST" — LaSalle Mad. at Clark — James Cagney "ST. LOUIS KID"

NORTHWEST

BALABAN & KATZ Air Conditioned THEATERS

HARDING Milwaukee at Sawyer — Op. 1:30. Come Early. Avoid Crowds! Fred MacMurray '13 Hours by Air' Plus STAGE SHOW

GATEWAY 5216 Lawrence. Op. 1:30 — CONGRESS 2135 Milw'kee. Op. 1:30 — Fred ASTAIRE, Ginger Rogers "FOLLOW THE FLEET"

BELPARK 3231 N. Cicero. Op. 1:30 BETTE DAVIS, Leslie Howard, "THE PETRIFIED FOREST"

CRYSTAL North-Calif. Op. 1:30 — BILTMORE Div.-Damen. Op. 1:30 — Sylvia Sidney, Fred MacMurray "TRAIL OF THE LONESOME PINE" In Natural Color

ALBA Kedzie-Lawrence. Hearing Aids. Death Stalks Romance! Bette Davis, Leslie Howard, "Petrified Forest"

ALAMO 3639 W. Chicago Ave.-Mat. Daily Fred Astaire, Ginger Rogers "FOLLOW THE FLEET"

LOGAN Milwaukee at Sawyer — Jane Withers, "Paddy O'Day" Reserved Seats Now on Sale for "Midsummer Night's Dream"—May 26-27

TIFFIN 4051 North Clark FRED ASTAIRE Ginger Rogers—"Follow the Fleet"

MONT CLARE Grand Ave. at Harlem FRED ASTAIRE GINGER ROGERS—"FOLLOW THE FLEET"

DRAKE 3548 Montrose Last Times Today Bette Davis, Leslie Howard—"Petrified Forest"

ADMIRAL 3940 Lawrence Feature Length Riot LAUREL & HARDY—"BOHEMIAN GIRL"

PORTAGE 4050 Milwaukee Last Times Today Sylvia Sidney—"TRAIL of the LONESOME PINE"

MILFORD 3311 N Crawford Ave. Open 5 P. M. 15c to 6:30 P. M. HAROLD LLOYD—"THE MILKY WAY"

METRO Op. 1:30—3308 Lawrence LAUREL & HARDY "THE BOHEMIAN GIRL"

LIBERTY 3705 Fullerton. Matinee Daily Elizabeth Allan, Ronald Colman—"TALE OF TWO CITIES"

BERWYN

NEW RITZ 6334 W. Roosevelt Mat. Daily. Drs. Op. 1:30 P. M. Henry Fonda, Sylvia Sidney, Fred MacMurray—"TRAIL of the LONESOME PINE"

BERWYN Ridgeland & Cermak. Open 2 Fred Astaire, Ginger Rogers in musical "FOLLOW THE FLEET"

WEST

BALABAN & KATZ Air Conditioned THEATERS

MARBRO Madison-Crawford — DOORS OPEN at 11:15 AM COME EARLY! The Dionne QUINTUPLETS The COUNTRY DOCTOR Jean Hersholt — ON STAGE The West Side's Cheering This Show PRINCESS MARIKO, MICHON BROS., CIRILLO BROS., Hammond's Pets, 12 DANCING GIRLS

PARADISE Crawford-Washington Doors Open 1:30 Dick POWELL, Ruby Keeler in "COLLEEN" Extra—3rd dimension "AUDIOSCOPIKS"

Central Pk. 3535 W. Roosevelt Rd. Extra—3 Stooges Comedy. Mae West, Victor McLaglen, "Klondike Annie"

SENATE Madison & Kedzie — STATE 5814 W. Madison — MANOR North & Central — Mat. Price 1:30 to 6:30 FRED ASTAIRE GINGER ROGERS "FOLLOW THE FLEET"

AVENUE Cicero at Jackson ROSALIND RUSSELL GEORGE RAFT—"IT HAD TO HAPPEN"

MADLIN 1910 Madison LAUREL & HARDY "BOHEMIAN GIRL"

B'DWAY STRAND 1641 W. Roosevelt FRED MacMURRAY Sylvia Sidney—"TRAIL OF LONESOME PINE"

MOTION PICTURES NORTH

BALABAN & KATZ Air Conditioned THEATERS

UPTOWN Broadway-Lawrence — Doors Open 1:30 P. M. Come Early Today — The Dionne QUINTUPLETS The COUNTRY DOCTOR Jean Hersholt — ON STAGE STRATFORDS' "Dance Vanities" SUE RYAN THE 3 FLAMES Starr, Caites & Ditson

GRANADA Sheridan-Devon. Op. 1:30 Capra's Hit of Hits! GARY COOPER—JEAN ARTHUR 'MR DEEDS GOES TO TOWN' Added Thrills—"HIT AND RUN DRIVER"

RIVIERA Broadway-Lawrence — CENTURY Clark-Diversey — Matinee 1:30-6:30 DICK POWELL RUBY KEELER JACK OAKIE "COLLEEN"

NORTOWN Western-Devon. Op. 1:30 Nelson Eddy, J. MacDonald "Rose Marie"

NORSHORE Howard-Clark — BELMONT Lincoln-Ashland — Matinee 1:30-6:30 FRED ASTAIRE GINGER ROGERS "FOLLOW THE FLEET"

PANTHEON Sheridan-Wilson. Op. 1:30 "Klondike Annie" Victor McLaglen Mae West Plus 3 STOOGES COMEDY. "3 Little Bears"

LAKESIDE 4728 Sheridan. Open 1 JANE WITHERS "PADDY O'DAY"

COVENT 2653 N. Clark. Op. 1:30 LESLIE HOWARD BETTE DAVIS, "THE PETRIFIED FOREST"

THE NEW AND MODERN WINDSOR 1225 N. Clark—20c 1:30 to 6:30 GINGER ROGERS—FRED ASTAIRE "FOLLOW the FLEET"

ROSEWOOD Air Cooled 1823 Montrose 7 Units—Mat. Daily MIRIAM HOPKINS JOEL McCREA "SPLENDOR" MICKEY MOUSE—"MICKEY'S POLO TEAM" Comedy—Revue—Travel—Novelty and News Tomorrow—One Day Only—"AH WILDERNESS"

LINCOLN 3164 Lincoln near Belmont Barg. Mat. 1 P. M. to 6:30 P. M. CAROLE LOMBARD "LOVE BEFORE BREAKFAST" IN PERSON—EON PARR—PSYCHIC

HOWARD Howard St. "L" Free Parking. Open 1:30 BETTE DAVIS—LESLIE HOWARD "THE PETRIFIED FOREST"

ADELPHI 7074 N. Clark. Rog. Pk. 1039 Bargain Mat. 1:30 till 6:30 RONALD COLMAN EDNA MAY OLIVER "TALE OF TWO CITIES"

RIDGE 1550 Devon—Mat. Daily Doors Open 1:30 P. M. FRED MacMURRAY—SYLVIA SIDNEY "TRAIL of the LONESOME PINE"

CINEMA FRANK MORGAN 'The PERFECT GENTLEMAN' Next Sunday—"THE PETRIFIED FOREST"

GOLD COAST 15c CLARK & NORTH EDDIE CANTOR—"STRIKE ME PINK"

CALO 5406 NORTH CLARK ST. Air Conditioned! Fred MacMurray Sylvia Sidney—"Trail of the Lonesome Pine"

BRYN MAWR 1125 Bryn Mawr at "L" Sta. Long. 8074 Bette Davis, Leslie Howard—"Petrified Forest"

LAKE SHORE 3175 Broadway Adolphe Menjou HAROLD LLOYD—"MILKY WAY"

PLAZA 308 W. NORTH AVE. Matinee Today-Verree Teasdale HAROLD LLOYD—"MILKY WAY"

DEARBORN 40 W. Division. Op. 6 P. M. LESLIE HOWARD BETTE DAVIS—"THE PETRIFIED FOREST"

BUGG HAROLD LLOYD ADOLPHE MENJOU "MILKY WAY"

DE LUXE 1141 WILSON In Natural Color! Sylvia Sidney Fred MacMurray, "TRAIL of the LONESOME PINE"

WILMETTE

WILMETTE WHEELER & WOOLSEY "SILLY BILLIES"

NO MAN'S LAND

TEATRO DEL LAGO FRED ASTAIRE—GINGER ROGERS "FOLLOW THE FLEET"

EVANSTON

VALENCIA Open 1:30—Show at 2 P. M. Bargain Price to 6:30 Harold Lloyd—"MILKY WAY"

VARSITY Mat. Price 1:30-6:30 FRED MacMURRAY JOAN BENNETT—"13 HOURS BY AIR"

AUSTIN

SYMPHONY 4037 W. Chicago Ave. Sylvia Sidney "TRAIL OF THE LONESOME PINE" Fred MacMurray—Filmed in Natural Color

AUSTIN WILLIAM POWELL MYRNA LOY "EVELYN PRENTICE"

IRIS 5743 CHICAGO Sylvia Sidney, Henry Fonda Fred MacMurray, "Trail of the Lonesome Pine"

PARK 5960 WEST LAKE STREET 15c, 6:00 to 6:30—20c After Gene Raymond, Wendy Barrie—"LOVE ON A BET"

LA GRANGE

LA GRANGE Open 1:15—HEARING AIDS Fred Astaire, Ginger Rogers in musical "FOLLOW THE FLEET"

MOTION PICTURES SOUTH

WARNER BROS. THEATERS

AVALON AIR-CONDITIONED 79th-Stony - Free Parking Gary Cooper Jean Arthur "MR. DEEDS GOES TO TOWN" — CAPITOL AIR-CONDITIONED 79th-Halsted - Free Parking Dick Powell Ruby Keeler 'COLLEEN' Joan Blondell Jack Oakie

STRATFORD 63rd-Halsted Maureen O'Sullivan Lionel Barrymore, "VOICE OF BUGLE ANN"

BEVERLY 95th-Ashland Free Parking — JEFFERY 71st-Jeffery — GROVE 76th-Cottage — HIGHLAND 79th-Ashland Matinee Daily — All 4 theaters: FRED ASTAIRE GINGER ROGERS in "FOLLOW THE FLEET" Irving Berlin's Music MODERNLY AIR-CONDITIONED!

W. ENGLEWOOD 63rd-Ashland GINGER ROGERS FRED ASTAIRE in "FOLLOW THE FLEET"

COSMO 79th-Halsted Betty Boop, "Little Nobody" WHEELER & WOOLSEY in "SILLY BILLIES"

SHORE 75th-Kingston — LEXINGTON 1162 E. 63rd — Fred MacMurray Sylvia Sidney "Trail of the Lonesome Pine" Filmed Entirely in Gorgeous Natural Color MODERNLY AIR-CONDITIONED!

FROLIC 55th-Ellis — OAKLAND 3947 Drexel — Fred MacMurray Sylvia Sidney "Trail of the Lonesome Pine" Filmed Entirely in Gorgeous Natural Color

HAMILTON 71st-Paxton "Crime Does Not Pay" LAUREL & HARDY in "BOHEMIAN GIRL"

BALABAN & KATZ Air Conditioned THEATERS

TIVOLI Cottage Grove at 63rd — Bargain Matinee 1:30 to 6:30 DIONNE QUINTUPLETS JEAN HERSHOLT "THE COUNTRY DOCTOR"

SOUTHTOWN 63rd Street East of Halsted — Free Parking on Premises — Barg. Matinee 1:30 to 6:30 GARY COOPER—JEAN ARTHUR "MR. DEEDS GOES TO TOWN"

TOWER 63rd-Blackstone—Open 1:30 GINGER ROGERS FRED ASTAIRE—"FOLLOW THE FLEET"

MARYLAND 63rd-Maryland—Open 1:30 Request Show—Today Only A Gangland Story That Dares to Be Told JAMES CAGNEY, JOAN BLONDELL, JEAN HARLOW "PUBLIC ENEMY"

PICCADILLY 51st & Blackstone FRED MacMURRAY—JOAN BENNETT "13 HOURS BY AIR"

HARPER 5240 Harper—Bette Davis "PETRIFIED FOREST"

HYDE PARK 5312 Lake Park—Jane Withers "PADDY O'DAY"

SHAKESPEARE 43rd-Ellis—Richard Dix "YELLOW DUST"

KENWOOD 47th-Kimbark—Carole Lombard 'LOVE BEFORE BREAKFAST'

REGAL 47th-S. Parkway—Open 1:30 On Stage—In Person FLETCHER "Christopher Columbus" HENDERSON and SWING ORCH.—BIG STAGE REVUE Screen! MAE WEST—"KLONDIKE ANNIE"

MIDWAY Cottage-63rd—Mid. 2600 2 Performances—2:30-8:30 "A MIDSUMMER NIGHT'S DREAM" Students' Choice Seats Available

RAY 2638 E. 75th—Open 1:30 "BOHEMIAN GIRL" LAUREL & HARDY

RCIAL 9150 Commercial. Op. 11:30 FILMED IN TECHNICOLOR FRED MacMURRAY—SYLVIA SIDNEY "TRAIL OF THE LONESOME PINE"

JACKSON PK. 6711 Stony Island Edgar Kennedy Comedy BETTE DAVIS LESLIE HOWARD "Petrified Forest"

DREXEL 858 E. 63rd St. Mat. 15c. Eve. 20c "MAN HUNT"—RICARDO CORTEZ COMING THURS.—"PUBLIC ENEMY"

RAMOVA 35TH & HALSTED Mat. to 6:30—20c Fred Astaire, Ginger Rogers—"Follow the Fleet"

COLONY 3208 W. 59th. Op. 5:45 Sylvia Sidney Fred MacMurray, "TRAIL of the LONESOME PINE"

HIGHWAY 63rd & Western. Op. 1:30 Sylvia Sidney Fred MacMurray, "TRAIL of the LONESOME PINE"

MARQUETTE 63rd-Kedzie. Op. 1:30 JANE WITHERS PINKY TOMLIN—"PADDY O'DAY"

CHELTEN 79TH & EXCHANGE Andy Clyde, Onslow Stevens Richard Dix, Leila Hyams—"YELLOW DUST"

KIMBARK 6240 Kimbark—Mat. Daily It's Cool—Jed Prouty Spring Byington—"Every Saturday Night"

FOREST PARK

FOREST MADISON at DES PLAINES FREE PARKING—Henry Fonda SYLVIA SIDNEY—FRED MacMURRAY "The Trail of the Lonesome Pine"

MAYWOOD

LIDO MATINEE DAILY VICTOR McLAGLEN Mae West—"KLONDIKE ANNIE" COLOR CARTOON AND NEWS

PARK RIDGE

PICKWICK Open 6 P. M.—Free Parking FRED MacMURRAY, SYLVIA SIDNEY—"TRAIL OF THE LONESOME PINE" FILMED IN BREATHTAKING TECHNICOLOR

MOTION PICTURES MISCELLANEOUS

All These Theatres Are COOLED by REFRIGERATION

AT ALL 3 THEATRES EXCLUSIVE SHOWING — NORTH SHERIDAN Sheridan nr. Irving — WEST CRAWFORD Crawford & Madison — OAK PARK LAMAR Marion at Lake St. "L" — MIRIAM HOPKINS JOEL McCREA MERLE OBERON "THESE THREE" SAMUEL GOLDWYN MASTERPIECE — THE PICTURE PEOPLE ARE WHISPERING ABOUT!

NORTH SIDE

"400" 6746 Sheridan LIONEL BARRYMORE WALLACE BEERY, 'AH, WILDERNESS'

VOGUE Broadway & Grace — NORTH CENTER Lincoln and Irving — Fred Astaire, Ginger Rogers "FOLLOW THE FLEET"

MODE 3912 Sheridan — VIC Sheffield & Belmont — Carole Lombard "LOVE BEFORE BREAKFAST"

DEVON 6221 Broadway — Mae West, Victor McLaglen KLONDIKE ANNIE

BIOGRAPH 2433 Lincoln — DAVIS 4614 Lincoln — BUCKING'M 3319 N. Clark — Fred MacMurray Sylvia Sidney "TRAIL of the LONESOME PINE"

ARGMORE Argyle & Kenmore TODAY ONLY PAUL KELLY—ARLINE JUDGE "HERE COMES TROUBLE"

NORTHWEST SIDE

AVON Fullerton nr. Kedzie. Mat. Daily Robert Taylor, Chester Morris Virginia Bruce, "SOCIETY DOCTOR"

IRVING Crawford & Irving — EMBASSY Fullerton & Crawford — CROWN Division & Ashland — Fred MacMurray Sylvia Sidney "TRAIL of the LONESOME PINE"

WEST SIDE

AMERICAN Ashland & Madison — BYRD Cicero & Madison — Fred MacMurray Sylvia Sidney "Trail of the Lonesome Pine" — WEST END Cicero & Washington BETTE DAVIS Leslie Howard, "PETRIFIED FOREST"

OAK PARK

LAKE Lake nr. Marion—Free Parking F. MacMurray, Sylvia Sidney "THE TRAIL of the LONESOME PINE"

SOUTHERN 828 S. Oak Park Claudette Colbert Mary Ysland, "3 CORNERED MOON"

CICERO

TOWN Roosevelt nr. Austin WILLIAM POWELL Marg't Lindsay, "Private Detective 62"

SOUTH SIDE

MICHIGAN Garfield and Michigan Fred MacMurray, Sylvia Sidney, "Trail of the Lonesome Pine"

HINSDALE

HINSDALE 20c WHY PAY MORE? Fredric March—Merle Oberon Herbert Marshall—"Dark Angel"—at 7:15-9:40 Money Refunded to NEW Patrons Not Satisfied

Garlic Subtly Used Enhances Plain Cookery

Delicate Touches Point Up Other Flavors.

Tomorrow's Menu

BREAKFAST
Grapefruit Juice
Diced Bacon with Scrambled Eggs
Toasted Potato Bread
Jam
Coffee Milk

LUNCH
Chop Suey on Rice
Crispy Cabbage and Radish Salad
Corn Sticks
Peaches à la Mode
Tea Milk

DINNER
Veal Birds
Browned Parsley Potatoes
Escalloped Tomatoes, Corn, and Green Peppers
Strawberry, Pineapple, and Banana Salad
Fudge Squares Dinner Rolls
Coffee

"Parties for the Bride-to-Be," a booklet of recipes and menu plans for announcement parties and "showers" for the bride, is on sale at the Tribune Public Service offices, 1 South Dearborn street, and Tribune Tower, for 3 cents. By mail, 5 cents, stamps or coin. Address mail requests to Mary Meade, Chicago Tribune.

BY MARY MEADE.

It's pretty difficult to convince some cooks that a whiff, just a breath, of garlic comes under the head of really good cookery. For fear of offending family or guests with an overly heavy use of its flavor and fragrance, cooks frequently miss out entirely on the "added something" that a little garlic can bring to menus.

Not that we'd advocate the use of garlic, however subtly introduced, in every soup, roast, salad, and vegetable, or even as an every night occurrence. We went through a spell of such fare in school days, when every meal, however appetizing, boasted some small whiff of that flavor some place. Rather, we suggest *occasional* and sparing use of the flavorsome ingredient, introduced so deftly that it points up [without disguising] other food flavors.

The garlic bulb resembles a white onion in appearance, as cooks wise in its ways already know. Each bulb consists of a number of tiny cloves, which may be separated and used one at a time.

A single clove, cut through lengthwise, may be rubbed over the inside of the salad bowl to give a new delicacy of flavor to the mixed green or vegetable salad. Since no one wants to carry the fragrance of the kitchen about her person it's the better part of wisdom to impale the clove on a fork for this rubbing.

For curried dishes, chili con carne, or other combination dishes which call for meat, or meat and a combination of vegetables, first browned in a small amount of fat, a whiff of garlic is easily introduced. Simply mince one small clove, or a part of a clove, and lightly brown it in the fat before putting in the meat. Then remove the tiny bits or not, as you choose. The result will be a lightly blended and pleasing flavor accent.

For a roast of lamb or a beef roast we like to bring in a breath of garlic flavor through the larding process. Over the top of the leg of lamb [or other roast] cut several tiny gashes, right down into the flesh. In each of these—for a whole leg of lamb we usually make about five or six, but you may prefer less—insert a half clove of garlic. When the roast is done, pull out the garlic slivers. The flavor is not pronounced, but we think it's a pretty nice way of adding a shade of variety to the substantial roast.

[Copyright: 1936: By The Chicago Tribune.]

SEC Counsel to Be Loyola Commencement Speaker

John J. Burns, general counsel for the securities and exchange commission in Washington, will deliver the principal address at the commencement exercises at Loyola university on June 10, it was announced yesterday. Degrees will be presented to more than 600 students.

Completed Quilt Reveals Unusual Quality of Block

Patterns of this design are 5 cents, stamps or coin. Address Nancy Cabot, Chicago Tribune, or call at one of the Tribune Public Service offices: One South Dearborn street or Tribune Tower.

Willow Squares.

BY NANCY CABOT.

"Willow Squares" is an unusual pattern when the blocks are set together to form an all-over quilt design. The applique patches are exceptionally simple and different, in that every block is framed with a narrow green tape and the vertical lines appear to be stems from which grow the light and dark leaves. Two shades of green leaves are used with a yellow and blue flower. Leaves and flowers are omitted from the extreme edges of the quilt at both sides, leaving a plain border. Sixty-four applique blocks are required for a complete quilt.

HAROLD TEEN—REASON ENOUGH

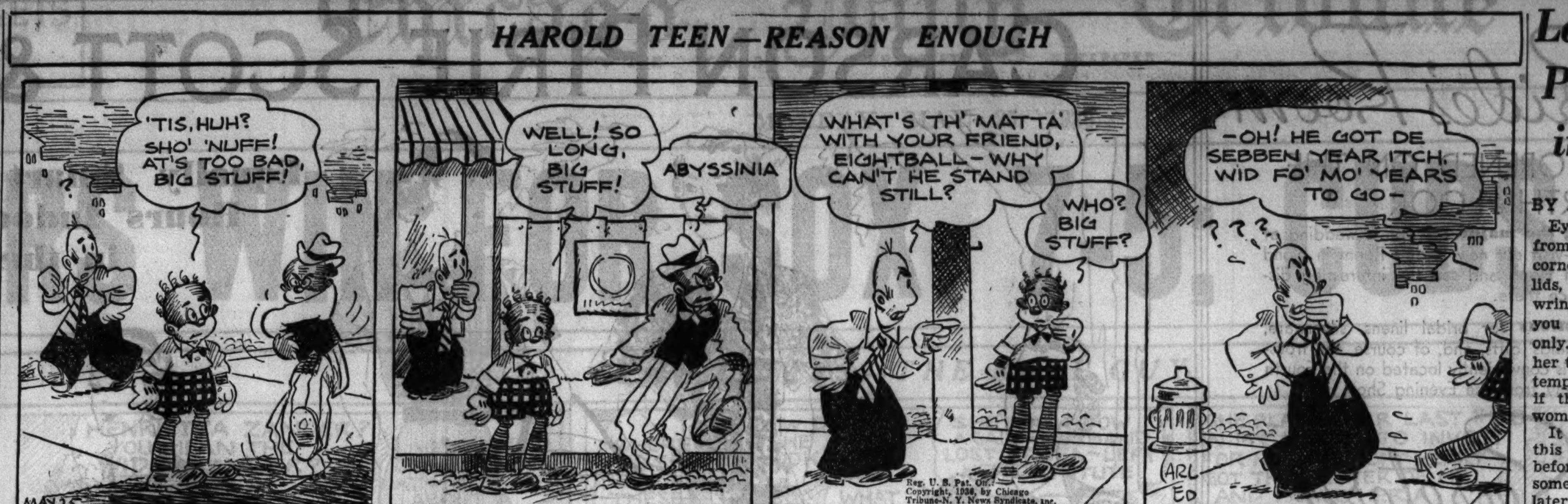

Reg. U. S. Pat. Off. Copyright, 1936, by Chicago Tribune-N. Y. News Syndicate, Inc.

For Commencement Day

MISS' FROCK.

Commencement day, that event memorable in the life of every girl, deserves to be honored with the loveliest frock to be found. Daintiness and simplicity must be combined in a graduation dress, since the girl graduate is called upon to appear delightfully feminine and yet discreet in her apparel for the most important day of her school career.

A frock which observes every principle of good taste is the one illustrated today. After graduation this dress may appear appropriately at parties throughout the summer. The original of this model is dainty and crisp in white net. The neckline is enhanced by a group of flowers, always youthful and in good taste. The bodice is simple, and the skirt full, long, and graceful. The sleeves, generously puffed, are girlishly lovely. They are edged with a brief but important ruffle, and this motif is repeated in the hemline. A narrow girdle encircles the slim waistline.

Plain or embroidered organdy is another delightful medium for this frock.

Style No. 2906 is designed for sizes 12, 14, 16, 18, and 20 years. Size 16 requires 4¾ yards of 39 inch material, with 2½ yards of 1¼ inch ribbon for the sash.

Order Blank for Clotilde Pattern

CLOTILDE PATTERN

CHICAGO TRIBUNE, P. O. BOX 537, Grand Central Station, NEW YORK CITY:

Inclosed find $.......... Please send me the Clotilde Pattern listed below:

Pattern No. 2906. Size..........

Write plainly, giving size and number of patterns desired. Include 10 cents in stamps or coin [coin preferred; wrap it carefully] for each pattern.

Name..

No. and street..

City ....

State..

Relatives Can Confuse Lives of Children

BY GLADYS HUNTINGTON BEVANS

I have space for only parts of a letter which is not only interesting but which represents a seriously wrong attitude, and one that justifies our laying behavior difficulties at the door of the "family."

"Dear Mrs. Bevans: I have two little girls, 5 and 6. I have tried from the beginning to be entirely fair, and not show any partiality. However, the older child spent a year with my parents, and for this reason they favor her.

"She is becoming so selfish now that we can't have birthdays or Christmases without trouble. We duplicate everything that we can. The younger one says nothing, but the older one scrutinizes everything to see whether it is exactly like what the other child received.

"We have made plans for a cake and little gifts for the younger one's birthday, and now the older one is furious because she cannot have gifts on the same day. My family complicated matters by saying that they were not giving anything to the little girl on her day, but would wait until the older one's birthday, and give them both gifts then, because they do not want to hurt the older one's feelings.

"I never say anything to my family because I hate to make trouble, but it has gone so far that the little one speaks of her grandmother as 'Betty's grandmother,' and does not know she is hers, too. They all say they do not show favoritism, and I cannot say a word, but it is perfectly plain that they do. Apparently it is doing the younger one no harm, as would be expected, but seems to make the older one selfish.

"The younger one is not an angel. She seems to have a sly little way of doing things, and then looking perfectly innocent, while the older one often gets scolded when she is naughty. I never have trouble with them at night when I am home, but it always happens when we visit my family, or some of them come to see us."

While one could write a book on such a situation, I had to confine my suggestitons to letter space, somewhat as follows:

My dear Mrs. ——: I think it is really too bad that the lives of your children—and of you, too—should be so complicated by your family. It is wrong for them to act as they do, terribly unfair to the children, and certainly not good for either of their characters.

The only advice I can give you is hard to follow. I believe your family should not be allowed to be with the children at all until they have been talked to straight from the shoulder, and have been told they must change their ways—and their mental attitude as well. I simply would not stand for it if I were you.

At some time the older little girl may have been made to feel set aside by the birth of the younger. But now what they need is all this emotionalism and favoritism of your family removed. The older daughter should have praise, and real interest. The younger one's slyness should of course be dealt with understandingly—but it may be due to the unwholesome attitude of your family. I believe it would yield to a changed atmosphere.

[Copyright: 1936: By The Chicago Tribune-N. Y. News Syndicate, Inc.]

Mrs. Bevans' column also appear in The Sunday Tribune.

Business Women to Hear Talk on 'Practical Finance'

J. Mills Easton of the Northern Trust company will talk on "Practical Finance" at a meeting of the Business and Professional Women's club of Chicago at 6:30 o'clock this evening at the Chicago Woman's club, 72 East 11th street. Miss Susan Hough, finance chairman, will be in charge.

Washington Society

Washington, D. C., May 24.—[Special.]—Mrs. Roosevelt left today for a week's absence. She was accompanied by Mrs. Morgenthau, wife of the secretary of the treasury. They will spend tomorrow and Tuesday at Cornell university in Ithaca, N. Y. They will then go to the Morgenthau country home at Fishkill, N. Y., where Mrs. Roosevelt will be a guest until Thursday when she will go into New York. She will return here in time to be hostess at a garden party on June 1 for the Rural Farm Women of the World, who will open their convention here on that evening.

The Brazilian ambassador, Oswaldo Aranha, has leased a country place near Bluemont, Va., in the neighborhood of the place which the Italian ambassador, Augusto Rosso, has taken for the summer. They will both take possession early next month.

Former Secretary of War and Mrs. Hurley gave a luncheon today at Belmont, their place near Leesburg, Va., and scores of their old associates in Washington's official circles motored down there.

THROUGH THE LOOKING GLASS

A dreamy, lush perfume that we've always cherished is much in the public eye this week. A Chicago shop, inspired by the approach of the traditional month of aile-marching, is up to some clever tricks with it.

In the lingerie section, for instance, every piece of trousseau finery and every bridal gown is further glorified with a sachet in this fragrance. These last are exquisite in themselves—and certainly a charming touch to any shower gift or trousseau purchase.

From each sachet, heart shaped and in snowy white satin, a dainty white card dangles, bearing the sweet old verse about "something old, something new, something borrowed, and something blue." The blue is identified the world over with the perfume of these sachets.

Downstairs in the shop this excitement about a suitable perfume for brides reaches greater proportions. The perfume is available in bottles large and small, each one beautiful. The bride-to-be or some well wisher can find dram bottles that cost little or large, luxurious ones at a taller price.

And the scent is a charming one for a bride—mysterious, romantic, and dreamily delicate. It's one of the most catchy perfumes you can find—not because it's pert, but because it's haunting.

Brides wondering what to give to their bridesmaids might consider this. Every woman—and every man, incidentally—likes the fragrance. And it would be fun, we should think, to have the whole bridal party waft up the aile in whispers of its beauty.

ELEANOR NANGLE.

[For information about this perfume telephone Eleanor Nangle, Superior 0100.]

According to CULBERTSON

RESPONSES TO AN OPENING NO TRUMP.

After your partner has opened the bidding with one no trump and you hold a six card major suit and about one plus honor tricks in the hand, game is probable, yet you cannot make a forcing take-out of three of a suit with less than two honor tricks. Therefore, you simply bid game immediately.

For example, over your partner's opening one no trump bid you should bid four spades when holding:

♠KQ8542 ♥8 ♦Q743 ♣52

Or, you should bid four hearts when holding:

♠532 ♥AJ8642 ♦1074 ♣5

Carelessness.

Strangely enough, experts are more apt to "throw" a contract that is absurdly easy to make, requiring nothing but care, than contracts which offer intricate problems of play. The reason is that with an apparently overwhelming array of aces and kings even experts become careless, assuming at a glance that the contract is foolproof instead of applying the acid test of analysis.

South, dealer.
Both sides vulnerable.

NORTH
♠A943
♥Q972
♦653
♣K6

WEST
♠QJ85
♥84
♦KQ107
♣J75

EAST
♠None
♥J1063
♦AJ82
♣98432

SOUTH
♠K10762
♥AK5
♦94
♣AQ10

The bidding:

South	West	North	East
1 spade	Pass	2 spades	Pass
4 spades [final bid]			

West opened the king of diamonds and, receiving the eight from his partner, continued the suit. Declarer ruffed the third round and, after the merest glance at dummy, led the six of spades from his own hand to dummy's ace. His feeling of security was rudely dispelled when East failed to follow suit. He was helpless now to prevent West from winning two trump tricks for the contract's defeat.

A simple safety play would have insured the contract. The moment West followed on the six of spades lead, declarer should have realized that the one chance of being defeated lay in the possibility that the adverse trumps all were in one hand and, since West followed suit, they could be only in his hand if so divided. Thus, instead of putting up dummy's ace of spades, the six should have been allowed to "ride," or if West covered with the eight, dummy's nine should have been played.

True, the adverse spades might lay 2 and 2, and no trick need be conceded in that case, but since declarer could well have afforded to concede a trump trick and still fulfill contract, safety measures were decidedly in order.

TODAY'S QUESTION.

Question: What is the penalty if dummy, of his own volition, plays an ace to win the trick?

Answer: If declarer's partner [the dummy] by touching a card or otherwise suggests the play of a card, the defender on his left may require declarer to play or not to play that card, unless such play would constitute a revoke.

Tomorrow's Hand

South, dealer.
Neither side vulnerable.

NORTH
♠AJ764
♥AKJ
♦KQ65
♣9

WEST
♠K1083
♥1053
♦10987
♣43

EAST
♠Q2
♥76
♦A4
♣AKJ8765

SOUTH
♠95
♥Q9842
♦J32
♣Q102

Mr. Culbertson will discuss this hand in tomorrow's article.

[Copyright: 1936: By Ely Culbertson.]

Monday is Student day in Ely Culbertson's column. Write your bridge troubles and questions to him, care of The Tribune. Remember to inclose a self-addressed, stamped envelope.

Lecture at College Club.

C. L. Towne will give the final lecture of his series on "The American Novel" at 11 o'clock today at the Chicago College club, 196 East Delaware place.

Lack of Sleep Puts Wrinkles in Young Faces

BY ANTOINETTE DONNELLY.

Eye wrinkles, parenthesis lines from nose to mouth corners, mouth corner wrinkles, crow's feet, wrinkled lids, these are the outstanding facial wrinkles, and don't let anybody tell you that they're symbolical of age only. The other day I met a girl in her twenties who had crow's feet and temple lines, and lids that looked as if they might have belonged to a woman of her mother's generation.

It is easy to trace the reason in this case. The girl never gets to bed before twelve and one o'clock, and some evenings during the week it is later.

She may be having a good time according to the modern poetic version, she doesn't look good for many years of good times. It is so shocking to see the drawn, careworn, already wrinkling skin on a young woman. But young women can get it. Invariably it is lack of sufficient sleep that is at fault, and a run down condition.

However, with the younger ones a month or six weeks of reasonable hours makes a whale of a difference. They come back quickly if the lines aren't too deeply etched. But they have to pat on the nourishing eye cream and do a little daily massage work on the rest of the face, just as the older woman with deeper lines must do.

Another contribution to the younger lined and wrinkled skin is the strong sun against which so many of our young feminine outdoor fans take no precaution. That continuous strong wind and burning sun dries the skin so that good creams become indispensable.

For the older woman we would suggest looking into some of the masks that are gaining wide popularity at the moment. Masks fundamentally operate to bring the circulation to the surface, and they have a way of tightening up the muscles and tissue. But some of these are drying, remember, so the use of cream afterward is encouraged.

[Copyright: 1936: By The Chicago Tribune-N. Y. News Syndicate, Inc.]

Girl Shouldn't Worry if Married Friends Insist That She Wed

BY DORIS BLAKE.

"Why," asks Wondering, "do young married women assume such an air of superiority over girls of their own age who are not yet married?"

"Some of my married friends pester the life out of me about getting married, although what I'd marry I don't know. Why should they be so eager about me getting into a wedding gown? I have a good job and am not worrying at present."

Well, maybe they do find marriage far more wonderful than they had dared hoped to find it, and their attitude is part of a generous wish to share new joys. Or, maybe because they have taken a new step, they want some one close to them to take a similar step so it can be talked over together. Or, maybe, they're just meddlers, wanting to put their finger to work at shaping the destiny of others. And maybe it is well for the independent young business person to be checked up by her married friends so that she won't permit too many of her years to pass before considering marriage.

But why worry about it, Wondering? You'll know the answer one of these days when you yourself are around trying to persuade some single one that her independent life is nil compared to the life of the woman married to a truly beloved.

[Copyright: 1936: By The Chicago Tribune-N. Y. News Syndicate, Inc.]

Notre Dame Faculty Man to Address Round Table

Christopher Hollis, assistant professor of history at the University of Notre Dame, will address the Chicago Round Table of Jews and Christians at noon today in Mandel Brothers' restaurant. Mr. Hollis will speak on "The State of Europe."

Actor Hatton Celebrates 25 Years in Films

He's Also Nearing Silver Wedding Day.

BY GEORGE SHAFFER.

[Chicago Tribune Press Service.]

Hollywood, Cal., May 24.—[Special.]—It was a bit of an occasion in Paramount Studio café when Raymond Hatton, just finished in "Arizona Raiders," dropped in. For the day was the twenty-fifth anniversary of the versatile actor's entrance into movies. Hatton began his film career in "The Squaw Man," the original De Mille-Lasky motion picture venture, here in 1911 and the picture was produced with a lot of extemporized equipment in a little clapboard barn in an orange orchard.

The orange orchard disappeared not long after and is now the noisy, rushing intersection of Vine street and Sunset boulevard. The barn was moved bodily to the new Paramount studio where it serves as a gymnasium and it could be lost in a far corner of one of the studio's giant new sound stages.

Since those days Ray Hatton has played everything from villains to funny men, character heroes and even leading men with heart throbbing scenes. For several years he and Wallace Beery were co-starred.

After what he calls "my first quarter century in pictures" Hatton says he feels content with what the movies have done for him, which includes possession of a mountain lodge at June lake, a beach home and a Beverly Hills residence, and that he expects to keep right on in pictures because he finds "Hollywood just as much fun as ever."

Hatton expects another anniversary soon. This will be his silver wedding. He says, "I am just as much in love with Frances [she used to be a film actress] as I was in 1914 when we were married." At that time Hatton was not long away from home in Red Oak, Ia.

One of the Chinese playing extra in "The Good Earth" came bashfully up to Clark Gable at Metro studio and presented Gable with a bone fish hook, saying he had heard Gable was an enthusiastic angler and that he had carved it himself.

"In my country we don't even have to put bait on such fish hooks to make the fish bite." the Chinese said. Gable doubts it but is going to try it.

The casting director for the new picture titled "The Devil Is a Sissy," which Freddie Bartholomew and Jackie Cooper are to play in at M-G-M has been given the unusual assignment of finding a boy, 11 or 12, who has six toes on one foot. The extra endowment is supposed to make the boy a favorite character among kids the same age, and the foot is to be shown in a number of shots.

Odette Myrtil of Folies Bergeres in Paris is to be imported by Sam Goldwyn for her first film rôle, that of Mme. de Penable in "Dodsworth" at United Artists. The script for her rôle has been revised so that Mlle. Myrtil can do her favorite stunt of playing the violin while dancing.

Jadaan, white Arabian stallion which the late Rudolph Valentino rode and owned, came out of retirement and back onto the screen as the mount for Charles Boyer, co-featured with Marlene Dietrich in "Garden of Allah." Valentino rode him in "The Sheik." The horse's previous appearance was in 1930 in "Beau Ideal."

OCEAN STEAMSHIP MOVEMENTS.

Arrived.	At.	From.
Britannic	New York	Southampton
Columbus	New York	Bremen
Georgic	Southampton	New York
Pres. Roosevelt	Glasgow	New York
Samaria	New York	New York

Sailed.	From.	For.
Amer. Farmer	London	New York
Amer. Importer	Belfast	New York
Bremen	Southampton	New York
Hamburg	Cherbourg	New York
M. of Bermuda	New York	Havana
Reliance	Havana	New York
Transylvania	Dublin	New York
Vulcania	Naples	New York
Washington	Cobh	New York

AMUSEMENTS.

SELWYN Air Conditioned LAST WEEKS
POP. MATS. WEDNESDAY and SATURDAY
THE GROUP THEATRE in
'AWAKE and SING!'
By CLIFFORD ODETS
NITES GOOD MAIN FLOOR SEATS $2
BALCONY, GOOD SEATS at 50c, 75c, $1

HARRIS Air Cooled LAST WEEK
ALEX YOKEL presents SAME GREAT CAST in
3 MEN on a HORSE
MATS. WEDNESDAY & SATURDAY 50c, 75c, $1
Nites—50c, 75c, $1, $1.50 NO HIGHER

NEW SHOW WEDNESDAY
AT SONNY GOLDSTONE'S NEW
YACHT CLUB
50 EAST OAK DELaware 8233
THE STATUESQUE BEAUTY
ADA LEONARD
DANCE POET OF MOTION
AN ARTIST MIMIC SUPREME
JACKIE GREEN
THEY CAN'T IMITATE HIM
FRANCETTA MALLOY From 'Take a Chance'
ROBINSON TWINS From "Sketch Book"
TWO BANDS NINA RINALDO CHARLES ENGLES
DINNER SHOW 9 P. M.

The Town's Gay Spot!
HARRY'S NEW YORK CABARET
3 BANDS DANCE MUSIC FROM 3 P.M. TO 8 A.M.
4 THRILLING FLOOR SHOWS NIGHTLY
Dinner Show at 7:30 P.M.
400 N. WABASH AVE.
JACK IRVING presents
JOAN CLARK Seductive Exotic Dancer
THE DUFFINS
EMILY FISKE
MARY VANDAS GIRLS
DOROTHY JOHNSTON
AUSTIN MACK'S Century Serenaders
8 Course Dinner, $1
Never a Cover Charge

AIR CONDITIONED YEAR ROUND
NITE CLUB ALABAM
747 RUSH DELAWARE 0808
Presenting
"Lil" BERNARD AND Ho' HENRIE
THE FEMALE VAN & SCHENCK
AND ALL STAR SHOW
LUNCHEON . . . 50c
Continuous Dancing
Open 12 Noon to 7:30 A. M.
4 - ORCHESTRAS - 4
DELICIOUS DINNER $1.00
NO COVER—NO MINIMUM

Mat. Today 2:30 • AIR-CONDITIONED
7TH SMASH WEEK
On and on this triumph goes—and records fall as the gigantic number of thrilled Chicagoans grows greater each crowded day!
ONLY CHICAGO SHOWING THIS SEASON
THE GREAT ZIEGFELD
Metro-Goldwyn-Mayer's hit, starring
Wm. Powell—Myrna Loy—Luise Rainer
All Seats Reserved. Twice Daily, 2:30 and 8:30
Mats., 50c to $1. Eves., 50c to $1.50 plus tax
ERLANGER THEATRE—CLARK nr. RAND.
GOOD SEATS FOR ALL PERFORMANCES AVAILABLE AT BOX OFFICE

Quick Help For Weak Nervous, Rundown Skinny Women!

How Amazing New Sea Plant from Pacific Ocean Feeds IODINE-STARVED GLANDS Quickly, Renews ENERGY, Builds Glorious NEW STRENGTH, and ADDS 5 LBS. in 1 Week or No Cost!

Here's new hope and encouragement for thousands of tired, weak, worn out, haggard-looking women whose energy and strength have been sapped by housework and worry, who are nervous, irritable, always half-sick and ailing. Science has at last placed its finger on one of the principal causes of this dangerous rundown condition—IODINE STARVED GLANDS. When these glands don't work properly, all the food in the world can't help you. It just isn't turned into flesh. The result is, you stay skinny, rundown, ailing.

The most important gland—the one which actually controls body weight—needs a definite ration of iodine all the time — NATURAL ASSIMILABLE IODINE—not to be confused with chemical iodides which often prove toxic. Only when the system gets an adequate supply of iodine can you regulate metabolism—the body's process of converting digested food into firm flesh, new strength and energy.

To get this vital mineral in convenient, concentrated and assimilable form, take Kelpamalt—now recognized as the world's richest source of this precious substance. It contains 1,300 times more iodine than oysters, once considered the best source, 6 tablets alone contain more NATURAL IODINE than 486 lbs. of spinach or 1,387 lbs. of lettuce.

Try Kelpamalt for a single week and notice the difference. See flattering extra pounds appear in place of scrawny hollows. Notice how much better you feel, and if you don't gain at least 5 lbs. in one week the trial is free. Seedol Kelpamalt costs but little to use. Your own doctor will approve this way. Try it today.

SEEDOL Kelpamalt Tablets
Walgreen DRUG STORES

The Bride's Room

RECENTLY OPENED ON THE FOURTH FLOOR

If you are playing the major part in a wedding at some near-future date—visit our new Bride's Room in blond and blue on the Fourth Floor, and see the interesting displays that are in evidence there.

You'll find suggestions for bridal linens, silverware, china and glass, bridesmaids' gifts, and, of course, the trousseau. The Bride's Room is conveniently located on the Fourth Floor, right across the way from the Evening Shop.

and the Bride's Secretary

Miss Adair is the Bride's secretary, with headquarters in the Bride's Room. Consult her about everything from trousseau to trips. She's smoothed the way for many brides before you, and out of her experience have come especially prepared lists to appeal to every budget. Lists to help in selecting personal apparel, linens, hobby clothes—and even your kitchen trousseau.

Make an appointment with Miss Adair by mail, telephone, or a visit to the Bride's Room in person. She will be glad to help you make your plans, and will arrange any or all of your shopping with you. Call State 2000, Local 285.

Bride's Room, Fourth Floor.

CARSON PIRIE SCOTT & Co

Again These Special Knits $3.95

A WORLD OF VALUE IS KNIT INTO THESE SMART DRESSES

$3.95

Here's luck for you who lost out on the last group of these famous string knit dresses. We've been able to secure another shipment of them. The beauty of these dresses is that they have the fit, the style, the quality that you expect to find only at a much higher price.

The surplice style at the left comes in French blue, aqua, and natural, in women's sizes only, 38 to 44.

The boat neck style comes in the same colors—French blue, coral, aqua, and natural—in misses' sizes, 12 to 20.

Sports Shop, Fourth Floor.

Mail and telephone orders filled; please state second style and color choice.

Summer Coats

(AT RIGHT)

$29.75

There's a wide choice in both white and pastels—swaggers, full-length types, capes—there are styles for town, sports, and dress—sizes for both women and misses. The pastel coat sketched comes in sizes 12 to 20, at $29.75.

Better Coats, Fourth Floor.

CARSON PIRIE SCOTT & Co

It's the New "Air Conditioned" Batiste in SUMMER PAJAMAS

$2.95

A new process has changed batiste, always noted for coolness, to a gossamer sheerness. Many, many times more porous, it allows the air to circulate through and any heat to circulate out—a secret goings on as the batiste has lost none of its old time sturdiness of texture. Another attractive style not sketched.

Note the loose, boyish blouse. In pastels—maize, peach, turquoise. 34 to 40. $2.95.

In Chicago Only at Carson's

Mail and Telephone Orders Filled—State 2000.
Lingerie, Third Floor.

CARSON PIRIE SCOTT & Co

Equally Smart for Daytime Hours Indoors or Out in the Sun

L'AIGLON DRESSES

$5.95

NEW DETAILS, COOL FABRICS, GAY COLORS, SMART STYLES

1. Handkerchief linen printed all over with big Holland white tulips gives this dress a very gay air, the style is a dressy shirtwaist type with fagoted collar and cuffs of white linen. Wine, green, rust, navy, or brown background. Sizes 14 to 40. $5,95.

2. Print chiffon voile in a tropical flower design worked out in smart street colors—green, wine, black, blue predominating. Sizes 36 to 44. $5.95.

3. Linen fashions another dressy shirtwaist dress. Contrasting buttons and tucks running into pleats go all down the front. Maize, pink, lilac, gray, white. Sizes 12 to 20. $5.95.

4. The print design in this voile frock is made up of tiny flowers, an all over tucked blouse, and fluffy flower ornament at the neck. The colors are dubonnet, lilac, black, navy, brown. Sizes 14 to 42. $5.95.

5. Chiffon voile in a bubble print fashions one of those dressy shirtwaist frocks that go anywhere perfectly. Tucked bosom. Colors are blue, wine, brown, green. Sizes 12 to 20. $5.95.

6. A linen frock which follows the new fashion of putting a row of large contrasting buttons down one whole side. Wine, navy, maize, white, gray, blush pink. Sizes 16 to 42. $5.95.

7. Print voile and a "frilly" style make a dressy frock. The style is lovely with a lingerie collar appliqued with cut-out designs. Green, black, wine, brown, navy. Sizes 16 to 44. $5.95.

Daytime Dresses, Third Floor.

Mail and telephone orders filled while quantities last; please state second style and color choice.

White

SILKS—WOOLENS ACETATES—COTTONS

CARSON'S establishes

An F. H. A. Service. For the convenience of the customers of this store we are prepared to give information about the Federal Housing Administration. Inquire at the Credit Office, Second Floor, about the ways and means established by the Government—on **"How to Own"—"Build"—"Modernize Your Home."**

CARSON'S on the air

Listen in every Thursday to Carson's "Morning Matinee," the first program to present "big time" talent IN PERSON at an early hour of the day. Eddie Duchin and his Orchestra this week with Kate Smith as guest star, and a talk by Walter Plunkett, famous Hollywood designer. **Thursday, 8 to 8:45 A. M., over W-G-N.**

CARSON'S originates

A new individualized fur-storage service which gives your fur coat privacy as well as protection while it is in our vaults. We have devised a heavy Kraft bag, perforated throughout to permit the cold air to circulate, and each coat has one all to itself. **Have your coat "Hollanderized" while it's here. Furs, Fourth Floor.**

White Acetates—

Novelty figured white acetate, **$1 yd.**

Acetate Pique, 39 inches, **$1 yd.**

Celanese Moire, 39 inches. Ideal for summer formals. **$1.25 yd.**

Anti-Crease Rayon Shantung. Smart sports fabric. 39 inches. **$1 yd.**

White Cottons—

Imported Permanent Finish Organdy, 44 inches. Priced at **48c yd.**

White Cotton Coatings, 50 inches. White coats are in every fashion report. **85c yd.**

Wide wale Pique—Its crisp touch "makes" summer fashions. 36 inches. **38c yd.**

White terry Cloth for Robes. "Make one yourself." 36 inches. **50c yd.**

White Silks—

White Silks for daytime, for town, for country, and for summer dining and dancing fashions.

All-Silk white Shantung, 40 inches, **$1 yd.**

Pure dye white all-silk Flat Crepes, 40 inches, are featured at **$1 yd.**

All-silk Linen, 40 inches, **$1.25 yd.**

All-silk white Pique. Smart for frocks or blouses. 40 in. wide. **$1 yd.**

White Woolens—

White rough wool Coatings, 54 inches. Priced at **$2.25 yd.**

All wool Jersey Cloth, 54 inches. Priced at **$1.65 yd.**

All wool Flannels, 54 inches, **$1.65 yd.**

Fabric Sections, Second Floor.

CARSON PIRIE SCOTT & Co

SECTION TWO
SPORTS MARKETS WANT ADS

Chicago Daily Tribune
THE WORLD'S GREATEST NEWSPAPER

MONDAY, MAY 25, 1936.

HAVE YOU ROOMS TO RENT?
Call Superior 0100
AND ASK FOR A WANT AD-VISER

HOMERS WIN FOR SOX, 7-5; CUBS LOSE, 7-1

THE GUMPS—THE FALL GUY

Reg. U. S. Pat. Off.: Copyright, 1936, by Chicago Tribune-N. Y. News Syndicate, Inc.

SEWELL'S DRIVE IN 9TH WITH 1 ON BEATS BROWNS

Radcliff's Ties Score in Fifth.

BY EDWARD BURNS.

Rip Radcliff, with a fifth inning homer good for two runs and a tie and Luke Sewell with a game finishing homer good for two runs in the ninth, were the main men in the White Sox's 7 to 5 victory over the St. Louis Browns yesterday. The outcome gave the Sox an edge, seven games to five, in the home stand which ended when Sewell socked his second homer of the year into the left field stands with Joe Morrissey on base.

Babe Phelps, making his first start of the season, registered his fourth victory, and as usual made his bat count in the process. He drove in a tying run with two out in the second inning and was on base as a result of a single when Radcliff tied the score with his homer in the fifth.

Bears Up Under Miscues.

Moreover, he toiled patiently under the discouragement of another exhibition of horrible butterfinger fielding. Too much should not be said about this hazard to a Chicago pitcher, however, for the Sox casters have adjusted themselves to expecting from one to six sloppy errors a game, and certainly never count on a flawless performance in mapping out the triumph plans. Four errors, none of which had any excusing elements, were the day's chalk up for the Chicago fumblers.

Tommy Thomas, White Sox star of other days was the losing pitcher. He pitched well at times and was backed by errorless support, but couldn't refrain from the use of the home run ball, and a triple and double which he pitched to Manager Jim Dykes. Dykes was injured on the double and may be out of the game for several days.

Sox Protect Fielding Record.

The Browns got a run home in the first inning while the Sox were acting to protect their statistical rating as the worst fielding team in the American league. Lary walked, after which Clift singled to left. Lary reached home when the ball went through Radcliff to the wall, Clift taking second. Solters sent an easy grounder to Appling—and you know. Clift held second and Solters reached first on Luke's fumble. The runners advanced on Bottomley's sacrifice. Phelps threw out Bell and Clift and Solters were left on base.

The Sox tied the score in their end of the first. Kreevich walked with one down, went to third on Haas' single to right, and scored on Bonura's fly to West.

Dykes' Triple Brings Run.

Dykes tripled to right center with one out in the second inning, held on while Thomas threw out Sewell, and scored on Phelps' single to center. Radcliff forced Phelps.

The Browns got only the tying run in the third, although the first three batsmen singled. Lary singled to right and Clift singled to center, but Lary was out at third, Kreevich to Dykes, Clift taking second on the play. Solters singled to center, scoring Clift with the tying run. Solters stole second as Bottomley struck out. Bell popped to Appling.

The Browns hammered out a pair of runs in the fourth before a double play halted their frolic. West whistled a single past Bonura's ribs and stopped at third on Hemsley's double to right center. Carey lined to Appling, but Thomas slapped the first pitch for a line single to center, scoring West and Hemsley. Lary then grounded to Dykes, who launched a double play.

Sox Take Lead, Lose Dykes.

Phelps' bat functioned for the second time with one out in the fourth. Babe singled past Carey, then Radcliff lined his homer into the right field stands, scoring behind Phelps to tie the score.

The Sox went ahead in the sixth, this being the effort that cost them

[Continued on page 21, column 3.]

Atta Boy, Luke!

ST. LOUIS.	Ab	R	H	P	A	CHICAGO.	Ab	R	H	P	A
Lary,ss	4	1	1	2	4	Radcliff,lf	4	1	1	1	0
Clift,3b	5	1	2	0	0	Kr'vich,cf	3	1	0	2	1
Solters,lf	4	1	1	4	0	Haas,rf	4	0	1	1	0
Bot'mly,1b	3	0	0	7	0	Bonura,1b	4	0	0	13	0
Bell,rf	5	0	1	3	0	Appling,ss	3	0	1	3	3
West,cf	4	1	3	6	0	Piet,2b	4	1	0	3	3
Hemsley,c	5	1	2	0	0	Dykes,3b	3	1	2	1	2
Carey,2b	3	0	0	2	5	Mor'sey,3b	1	1	1	0	1
Thomas,p	4	0	1	0	1	Sewell,c	3	1	1	3	0
						Phelps,p	3	1	2	0	6
	37	5	11	*24	10		32	7	9	27	16

*None out when winning run scored.

St. Louis	101	200	100—5
Chicago	110	020	102—7

Errors—Radcliff, Appling, Morrissey [2]. Runs batted in—Bonura, Phelps, Solters, Thomas [2], Radcliff [2], Dykes, Sewell [2]. Two base hits—Hemsley, Dykes. Three base hit—Dykes. Home runs—Radcliff, Sewell. Stolen base—Solters. Sacrifices—Bottomley, Carey. Double plays—Dykes to Piet to Bonura; Carey to Lary to Bottomley. Left on bases—St. Louis, 11; Chicago, 4. Bases on balls—Thomas, 3; Phelps, 4. Struck out—Phelps, 2. Umpires—Dinneen, Geisel, and Hubbard. Time, 1:45.

IT TAKES MORE SPEED THAN THIS, MR. LARY!

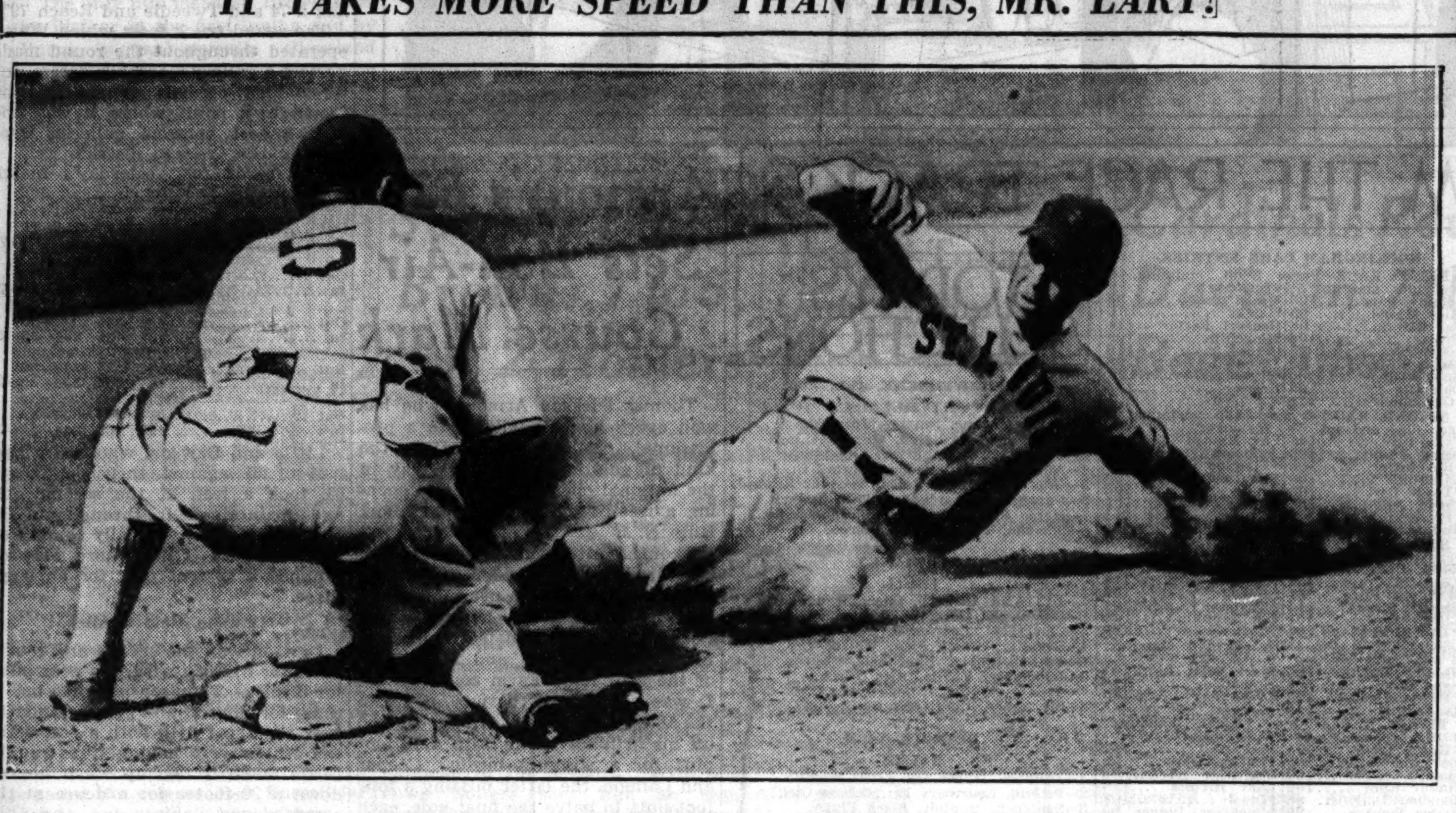

Lyn Lary, Browns' shortstop, slides into third base in the third inning of yesterday's battle with the White Sox at Comiskey park only to find Manager Jimmy Dykes waiting with the ball on a throw from Kreevich for an easy out. Lary had singled and was attempting to get two bases on Clift's single. [TRIBUNE Photo.]

Talking It Over

BY ARCH WARD.

[Copyright: 1936: By The Chicago Tribune.]

WHEN Charley Grimm was with the Pirates he endeavored one day to aid a couple of his mates in one of those under the grandstand after the game fights with some of the Phillies. . . . All that Grimm remembers of the battle is that when he opened his eyes he and his Pirate pals were stretched on the ground. . . . Jay Wyatt, Big Ten football official, suffered a broken arm in a recent fall. . . . Wisconsin will open its 1938 gridiron schedule with Marquette. . . . Jackie Wilson, who won the bantamweight championship of the United States in the Olympic Golden Gloves finals last week, plans to enter Wilberforce university next fall. . . . Harry Kipke of Michigan won the Big Ten coaches' golf tournament with a 77. . . . Michigan State is trying to arrange a football game with Indiana for 1938, but Athletic Director Z. G. Clevenger prefers to send the Hoosiers against Nebraska. . . . Chuck Klein orders chewing tobacco by the carton. . . . Jess Petty, the old left-hander, once ran $1 into $900 in two shakes of the dice across the river from Louisville. . . .

Ten Eyck, Syracuse crew coach, still is an active sculler despite his 85 years. . . . Hollywood critics predict that Frank Shields will be one of the big time movie stars within two years. . . . Gus Wilson, who trained Jack Dempsey, Joe Jeannette, Georges Carpentier, Jack Johnson, Kid Lewis and other noted fighters, claims to have lost $700,000 in learning that nobody can beat the horse races. . . . Sonja Henie has been signed to a movie contract by Warner Brothers, while her skating companion, Jack Dunn, has been engaged by Universal. . . . The only trade Casey Stengel will consider for Van Lingle Mungo is the Giants' regular outfield of Ott, Moore and Leiber. . . . Lew Fonseca's first manager, John Collier Jr., is a big butter and egg man in Fort Worth, Tex. . . . Lew played under him at San Francisco. . . . Indiana university is building six new tennis courts for women. . . .

The New York Yankees' trio of Myril Hoag, Joe Di Maggio, and Ben Chapman is said to be the best throwing outfield since Tris Speaker, Harry Hooper, and Duffy Lewis patroled the precincts for Boston. . . . Baseball executives and sports editors have been deluged with congratulatory messages from fans indorsing the move that returned selection of players for the All-Star interleague game to the public. . . . Red Rain, which ran out of the money in the Withers Saturday, although Jocky Sonny Workman insists he is a better horse than Bold Venture or Brevity, eats 17 quarts of oats a day. . . . The average for race horses is ten. . . . Henry Schulte, Nebraska track coach, quit smoking six months ago just to see if he could forgo burning between 10 and 15 cigars a day. . . .

Ten Years Ago Today—Sherif Blake and the Cubs beat Pittsburgh, 3 to 1. . . . Home runs by Falk, Mostil and Barrett gave the White Sox a 10 to 4 victory over the Tigers. . . . Babe Ruth hit his sixteenth home run as the Yankees won their fifteenth straight game. . . . A record entry of 692 was announced in the United States open golf tournament. . . . St. Ignatius won the Catholic high school baseball championship when it defeated St. Mel, 9 to 4.

RAIN PREVENTS QUALIFYING RUNS AT INDIANAPOLIS

Indianapolis, Ind., May 24.—(AP)—Rain prevented any qualifying trials for the 500-mile Memorial day auto race today, but the speedway surface did dry sufficiently for several drivers to make practice runs at low speed.

Mauri Rose of Dayton, O., who cracked up his four-wheel-drive car a week ago, had it out today.

Trials will be resumed tomorrow. Henry MacQuinn of Indianapolis, Louis Meyer of Huntington, Cal., winner in 1928 and again in 1933, and Deacon Litz of Dubois, Pa., are among those expected to qualify tomorrow.

Both Litz and Meyer have had one of the three chances allotted. Litz registered a 115 miles an hour average for the twenty-five mile qualifying distance, but used a quart more gasoline than the 2.5 gallon minimum.

Home Run Leaders

Foxx, Red Sox	11	Demaree, Cubs	4
Dickey, Yankees	9	Hafey, Pirates	4
Trosky, Indians	9	Vosmik, Indians	4
Lazzeri, Yankees	8	E. Moore, Bees	4
Ott, Giants	7	Puccinelli, Athletics	4
J. Moore, Phillies	7	Norris, Phillies	4
Camilli, Phillies	6	Selkirk, Yankees	4
Gehrig, Yankees	6	Vaughan, Pirates	4
Piet, White Sox	5	Owen, Tigers	4
Klein, Phils	5	Young, Pirates	4
Whitney, Phils	5	Solters, Browns	4
Mize, Cardinals	5	Medwick, Cards	4
R. Ferrell, Red Sox	5	Crosetti, Yankees	4
Averill, Indians	5	Goslin, Tigers	4
Bonura, Sox	4	Kuhel, Senators	4

Prince Gustaf Takes First in Swedish Olympic Trial

STOCKHOLM, May 24.—(AP)—Prince Gustaf Adolf, riding his own horse, Aida, took first place in the qualifying contest for the Swedish Olympic equestrian team today. Gustaf, who is the eldest son of the crown prince, competed against the best riders in Sweden.

Maccabees Go Into Peel Cup Soccer Finals

The Maccabees of the Chicago Professional Soccer league advanced to the finals of the Peel cup competition yesterday by defeating the Schwaben eleven of the International league, 3 to 1. It was the first time in the history of the Peel cup that the Maccabees have reached the finals.

In the other semi-final match Sparta Garden City and Olympia played to a 3-3 tie at Kuppenheimer stadium. They will play off the tie next Sunday. The winner will meet the Maccabees in the finals on June 7.

Maccabees Take Early Lead.

The Maccabees took an early lead over the Schwabens when Purden scored after 15 minutes of the first half. Absil beat Fisher with the tying goal 10 minutes later and the score was still deadlocked at the close of the period. Lillie and Cuthburt scored for the Maccabees late in the second half.

The Olympias got away to a two goal lead over Sparta early in the game, Keberle and Willig both beating Goalie Trasnek with hard shots which he had no chance to stop. Near the close of the period Keberle again beat Trasnek to give the amateurs a 3 to 0 lead at the intermission.

Wolf Scores Three Times.

Playing with the wind in the second period the Spartas kept firing shots at Kratochvil for 20 minutes before Jimmy Wolf, who had switched to center from the outer left position at which he started, scored the first goal. Wolf added two more goals within a few minutes, but Kratochvil saved repeatedly thereafter. Sparta had a slight edge in the play in the extra period but was unable to score.

MACCABEES [3].		SCHWABEN [1].
Fisher	G.	Steiner
Henney	R.B.	Schaff
Davidson	L.B.	Winkelman
Von Drasek	R.H.	Breithauyst
Art Waldron	C.H.	Schmuck
Ogilvie	L.H.	Rapp
Lillie	O.R.	Brenner
Purden	I.R.	Absil
Al Waldron	C.	Kutsch
Cuthburt	I.L.	Olmberger
Molvie	O.L.	Brinkman

Goals—Purden, Absil, Cuthburt, Lillie. Substitutions—Maccabees: Campbell and Pearlman. Schwaben: Soufal and Wunderlich. Referee—Jack Johnston.

SPARTA [3].		OLYMPIA [3].
Trasnek	G.	Kratochvil
Scott	R.B.	Posejpal
Myrnka	L.B.	Pelej
Robb	R.H.	Bousch
Tomik	C.H.	Petrik
Pearson	L.H.	Hamous
Padalik	O.R.	Tarrent
Monroe	I.R.	Janezic
Rezik	C.	Keberle
Vlcek	I.L.	Tomesk
Wolf	O.L.	Willig

Goals—Keberle [2], Willig [Wolf[3]. Substitutions—Sparta: Sterba and Kriz; Olympia: Korbel and Wearer. Referee—George Pyfe.

International league scores:
Hansa, 0; Vienna, 0.
Swedish-American, 2; Vikings, 2.
Forest Park, 2; Wilson, 0.
Norwegians, 8; 1st Germans, 1.

Second and Third Divisions.
Fichte, 6; Kickers, 0.
Forest Park, 2; Wilson, 0.
Hansa, 1; Vienna, 0.
Swedish-American, 3; Vikings, 2.
Linnea, 10; Forest Park, 1.
Kickers, 2; Italians, 1.
Hansa, 3; Rangers, 2.

Major Leagues

AMERICAN LEAGUE.

	W.	L.	Pct.		W.	L.	Pct.
New York	25	11	.694	CHICAGO	17	15	.531
Boston	23	14	.622	Wash'ton	19	18	.514
Detroit	20	16	.556	Phila'phia	10	23	.303
Cleveland	19	16	.543	St. Louis	8	28	.222

YESTERDAY'S RESULTS.

Chicago	7	St. Louis	5
Cleveland	7	Detroit	0
Washington	12	Boston	4
New York	25	Philadelphia	2

GAMES TODAY.
New York at Phila. Wash'gton at Boston.
Only games scheduled.

NATIONAL LEAGUE.

	W.	L.	Pct.		W.	L.	Pct.
St. Louis	21	11	.656	Pittsburgh	16	16	.500
New York	21	12	.636	Boston	16	18	.471
CHICAGO	16	16	.500	Brooklyn	14	21	.400
Cincinnati	17	17	.500	Philadel.	13	23	.361

YESTERDAY'S RESULTS.

St. Louis	7	Chicago	1
New York	13	Philadelphia	5
Brooklyn	11	Boston	2
Cincinnati	12	Pittsburgh	1

GAMES TODAY.
Chicago at St. Louis. Phila. at New York.
Boston at Brooklyn. Pittsburgh at Cincin.

BUDGE DEFEATS GRANT EASILY IN NET EXHIBITION

Philadelphia, Pa., May 24.—(AP)—A crowd of 5,000, one of the largest ever to attend a tennis match at the Merion Cricket club, saw Don Budge easily defeat Bryan Grant, 6-3, 6-1, today in a United States Davis cup team exhibition.

Karel Kozeluh, Czechoslovakian professional and former world champion money player, beat Wilmer Allison, American amateur titleholder, 6-3, 6-4, 6-8, 7-5, in the second match, and John Van Ryn and Hal Surface combined to defeat Grant and Gene Mako, 6-2, 6-3, in doubles.

BRUCE CAMPBELL READY TO PLAY IN THREE WEEKS

Cleveland, O., May 24.—(AP)—Bruce Campbell, Cleveland Indians outfielder, who is recovering at Boston, Mass., from a recurrence of spinal meningitis, wired the club today that he would be ready to play in three weeks.

"Please do not put me on the retired list. Will be ready in three weeks. Everything all right," said a telegram received by C. C. Slapnicka, the club's general manager.

Milt Galatzer replaced Jimmy Gleeson in Campbell's right field berth today and pounded out three hits in five times at bat.

Two University of Texas Players to Join Red Sox

Austin, Tex., May 24.—(AP)—Richard Midkiff and Aubrey Graham, members of Texas' Southwest conference championship baseball nine, will leave tomorrow for Boston to join the Red Sox of the American league.

YANKS WIN, 25-2; LAZZERI DRIVES IN ELEVEN RUNS

Tony Hits 3 More Homers Against Athletics.

Philadelphia, Pa., May 24.—(AP)—The New York Yankees revived their murderers' row of a few years back today and slaughtered the Athletics, 25 to 2, with Tony Lazzeri driving in eleven runs for a new American league record.

TONY LAZZERI.

Five Philadelphia pitchers were helpless before the Yankees' 19 hit assault. Lazzeri, who hit three homers in yesterday's double-header, smashed out three more today, two with the bases full. He added a triple before the bombardment ended.

Crosetti Hits Two Homers.

Frank Crosetti helped himself to two home runs and young Joe Di Maggio had one. Meantime, Monte Pearson was limiting the Athletics to seven hits, pitching tight ball after the A's scored twice in the first inning.

Lazzeri eclipsed the American league runs batted in record held by Jimmy Foxx, now of the Boston Red Sox. Foxx set his old mark of nine in Cleveland. The major league record of 12 is held by Sunny Jim Bottomley, now with the Browns. He set the major league mark with the St. Louis Cardinals. Lazzeri's mark of six homers in three consecutive games also was a new record. The old mark was five.

The Yanks started the rout in the second inning. They scored clusters of five runs each in the second and fourth, and six each in the fifth and eighth to run up the most one-sided score of the year in either major league.

Turbeville Lasts One Inning.

George Turbeville managed to get by the New Yorkers in the first inning, but was shelled in the second, when Lazzeri hammered his first homer. Turbeville was followed by Bill Dietrich, Rookies Bullock and Fink, and, finally, Woodie Upchurch.

NEW YORK.	Ab	R	H	P	A	PHILADELPHIA.	Ab	R	H	P	A
Crosetti,ss	6	2	2	3	5	Finney,1b	3	1	2	5	0
Rolfe,3b	4	2	0	3	2	Dean,1b	1	0	1	0	0
Di Ma'o,lf	7	2	3	2	0	Wars'r,2b	2	1	1	3	3
Gehrig,1b	4	3	2	7	0	Peters,ss	1	0	0	1	0
Dickey,c	5	3	2	3	0	Moses,cf	4	0	0	4	0
Chap'an,cf	2	4	2	2	0	Pucc'li,rf	3	0	1	1	0
Selkirk,rf	5	3	1	2	0	Higgins,3b	4	0	1	3	1
Lazzeri,2b	5	4	4	2	1	Johns'n,lf	2	0	0	1	0
Pearson,p	5	2	3	0	1	Mailho,lf	2	0	0	2	0
Jorgens,c	1	0	0	0	0	New'e,ss,2b	4	0	0	1	4
Saltzg'r,1b	1	0	0	3	0	Berry,c	4	0	0	6	0
						Turbe'le,p	0	0	0	0	0
						Dietrich,p	1	0	1	0	0
						*Niemiec	0	0	0	0	0
						Bullock,p	0	0	0	0	0
						Fink,p	0	0	0	0	0
						Upchu'h,p	1	0	0	0	0
	45	25	19	27	9		†33	2	7	27	8

*Batted for Dietrich in fourth.
†Hayes batted for Upchurch in ninth.

New York	050	561	260—25
Philadelphia	200	000	000— 2

Errors—Dickey, Jorgens. Runs batted in—Higgins, Lazzeri [11], Di Maggio [3], Gehrig, Dickey [2], Selkirk [2], Pearson [2], Crosetti [3]. Two base hits—Di Maggio, Chapman [2], Dean. Three base hits—Dickey [2], Lazzeri. Home runs—Lazzeri [3], Di Maggio, Crosetti [2]. Double plays—Newsome to Wartler to Finney; Crosetti to Gehrig. Bases on balls—Turbeville, 5; Pearson, 3; Dietrich, 5; Bullock, 4; Upchurch, 2. Strike outs—Dietrich, 3; Pearson, 3; Upchurch, 2. Hits—Turbeville, 1 in 1 1-3 innings; Dietrich, 6 in 2 2-3; Bullock, 1 in 1-3; Fink, 3 in 2-3; Upchurch, 8 in 4. Wild pitches—Pearson, Bullock [2]. Losing pitcher—Turbeville.

FOUR CANADIANS TAKE LONG RIDE AND MISS A WALK

Cincinnati, O., May 24.—(AP)—Four members of the Achilles club of Toronto, Ont., admitted regretfully tonight that they are better pedestrians perhaps, than automobilists.

J. Mahon, R. Haysom, L. Burkensher, and C. Blakeman came all the way from Canada to compete in today's national A. A. U. 50,000 meter walk.

Leaving their hotel this morning, they drove their car—they believed—eastward, toward Neville, O., the starting point.

They wound up in Lawrenceburg, Ind., some thirty miles to the west, just about the time the starter's gun was sounding.

In the WAKE of the NEWS

TURF CHAMPIONS.

BREVITY, second by a head to Bold Venture in the Kentucky Derby, lost prestige by running second to White Cockade in the Withers stakes at Belmont Park Saturday, possibly more prestige than the circumstances warant. Yet it was not a fluke defeat.

Red Rain, one of the best 2 year olds of 1935, did not, on his showing, join the trio of championship aspirants—Bold Venture, Brevity, and Granville, to which it may be necessary later to add Rushaway, winner of the Illinois and Latonia Derbies on successive days.

The Withers mile is too short a distance for routers like Brevity and Red Rain are supposed to be. Brevity was away poorly, as in the Kentucky Derby, but he was two lengths behind the winner at the finish of a mile run in 1:37 1-5 over a fast track.

Therefore, detractors of the Widener colt are inclined to say "Brevity has traveled on his Florida reputation long enough. It's time to forget excuses and accomplish something." To which still loyal Brevity enthusiasts might reply: "It was sportsmanship rather than turf acumen to run Brevity at a mile distance after prepping for the Kentucky Derby 1¼ mile route, with the Belmont stakes at 1½ miles only two weeks away. Bold Venture and Granville didn't try it, did they?"

True, Granville and Bold Venture did not start. The former, however, would have been coupled with White Cockade had he started. Trainer Maxie Hirsch frankly said he did not consider it advisable to start Bold Venture at the distance with the Belmont in the offing.

Defeat of Brevity, still a good horse, whether or not a champion, only adds interest to the inevitable future struggle against Bold Venture, Granville, and others not at present classed with those three.

* *

Rushaway's Feat.

Rushaway, son of Haste, added a page to turf annals by winning the Latonia Derby Saturday easily after an overnight shipment from Aurora, where he had won the Illinois Derby Friday. So far as we remember, it is the first time such a performance has been registered.

Rushaway started 13 times as a 2 year old with 2 brackets, 4 times out of money, for earnings of $2,950. He formerly raced for Joseph E. Widener, owner of Brevity; was sold during the winter to A. G. Tarn, Canadian turfman, and later annexed the Louisiana Derby.

While fields opposed to Rushaway at Aurora and Latonia were not considered eminent, the colt reeled off 1¼ miles Saturday in 2:02 3-5, a second faster than the Kentucky Derby was run, and Rushaway won by six lengths. Rushaway did not start in either the Kentucky Derby or Preakness.

* *

This Wake Is Conducted by — Help! Help! Harvey T. Woodruff.

* *

Cream of the Crop.

HTW: On the street the Inquiring Reporter asked the question, "Who was Louis Pasteur?" One lady, absorbed before a show window of spring apparel, apparently answering before she thought, replied brightly, "He was the man who discovered milk." Jazbo of Old Dubuque.

* *

Dumbbell Pomes.

Election day nears, to the rostrum they flock.
Large brash promises, not blue sky stock.
"I will lower the taxes and set back the clock.
Honesty is my platform as solid as rock.
Big bad bills I promise to block.
Ignore insinuations, I rise with every knock."
Election day is over, they strut like a cock.
Ask them to remember—Bing! Bang! Sock!
Sur Lee.

* *

When I Was a Kid, I Thought——

That a Welsh rarebit was an animal. M. B.

* *

Do You Remember 'Way Back When:

Milwaukee avenue had toll gates west of Western avenue and was called the "Snell road," constructed by Amos J. Snell, who lived at Washington and Ada, afterward supposed to have been murdered by Willie Tascott [1872]?—C. M. C.

Chicagoan Is Captain of Princeton Lacrosse Team

Princeton, N. J., May 24.—[Special.]—Charles Maxwell Dering, 70 East Walton place, Chicago, a junior at Princeton university, has been elected captain of next year's Tiger lacrosse team. Dering has been a varsity player the last two seasons and has also played junior varsiey basketball.

CARDINALS ROUT CURT DAVIS IN SEVENTH INNING

Champs Get Only 5 Hits Off Parmelee.

BY IRVING VAUGHAN.

[Chicago Tribune Press Service.]

St. Louis, Mo., May 24.—The formal debut of Curt Davis, Philly graduate, as a Cub today was a Roman holiday for the bruising first place Cardinals. They buried the Cub newcomer under a deluge of base hits and tore along merrily to a 7 to 1 victory behind the blinding speedballing of Leroy [Tarzan] Parmelee.

While breezing to his third triumph of the season over the Cubs and his ninth out of eleven since making their acquaintance, Parmelee wasn't annoyed by base hits. For seven innings he allowed only two. One Chicagoan reached second in this span. In the eighth his own wildness linked with a scratched hit gave the cubs the fifth run they have scored against him in 27 innings this year. Then in the ninth with nothing to worry about, he permitted the champions to have a little harmless fun on two more hits.

No Contest After Fifth.

Davis was beaten almost as soon as he started. A blunder by Phil Cavaretta on the first batter brought on a flurry that subsided only after one runner had scored. Another run, this on clean hits, fell to the league leaders in the third. Still another registered in the fifth, partly because of Cavarretta, although Davis was charged with the error. Then the show fell apart. The Cardinals thumped the ex-Phil with four hits in the sixth, but scored only twice. They showered him with four more in the seventh, but Charley Root arrived in time to confine the damage to one run. The last run was off Clay Bryant in the eighth.

In addition to defensive trouble, Cavarretta experienced no pleasure as a hitter. He rolled out three times to infielders and in his last appearance sent a fly as far as the outfield. Mr. John Gill, operating in left field, was another unhappy participant. He fouled out once, flied to the outfield another time and fanned in his last two attempts. Gabby Hartnett was similarly distressed. He had to risk himself against Parmelee on only three occasions, rolling to the pitcher twice, once for a double play, and striking out.

The Bench for Phil.

Because of his display today—and other days——Cavarretta will not be on first base tomorrow. Manager Grimm is going to return to his old job.

Davis was glad to settle for one run in the first inning, when the bases were filled with none out. Moore was safe on Cavaretta's fumble and took third on S. Martin's single to right. Pepper Martin walked. Three strikes disposed of Medwick, but Mize flied to Demaree on Davis' first pitch, Moore scoring and the other runners advancing after the catch. The bases were reloaded on a walk to Durocher, but welcome relief came shortly on Gelbert's grounder to Herman.

Another error caused Davis additional complications in the second. After two were out Moore bunted toward third and had such a big jump on the play there was no chance to throw him out. But Hack made the throw and the ball came down somewhere in right field, Moore sprinting to third. Fortunately S. Martin followed with a fly to Galan.

One at a Time.

Prior to making their first hit in the third, the Cubs had had only one man on base. Herman walked with one out in the first inning, and was doubled when Galan lined into S. Martin's hands. Then the champs dropped in order until English doubled off the right field screen with one out in the third. Parmelee had no trouble with the two succeeding batters.

The Cards scored again in the third, thus providing Parmelee with

[Continued on page 21, column 5.]

Nothing to Cheer

CHICAGO.	Ab	R	H	P	A	ST. LOUIS.	Ab	R	H	P	A
Hack,3b	4	0	1	1	1	T. Mo're,cf	5	1	1	6	0
Her'an,2b	2	0	0	4	4	S. Mar'n,2b	5	1	3	2	4
Galan,cf	4	0	2	1	0	J. Mar'n,rf	3	1	1	2	0
Hart'ett,c	3	0	0	5	0	Medwick,lf	4	1	1	1	0
Bryant,p	0	0	0	0	0	Mize,1b	5	0	3	9	1
De'aree,rf	4	0	1	3	1	Duro'er,ss	4	1	2	0	1
Gill,lf	4	0	0	0	0	Gelbert,3b	5	1	1	2	1
Cava'a,1b	4	0	0	8	2	Ogrod'ski,c	5	1	3	4	0
English,ss	2	0	1	1	2	Parmelee,p	4	0	2	1	2
Davis,p	2	0	0	0	1						
Root,p	0	0	0	0	0						
O'Dea,c	0	1	0	1	0						
	*30	1	5	24	11		40	7	17	27	9

*Grimm batted for Bryant in ninth.

Chicago	000	000	010—1
St. Louis	101	012	11*—7

Errors — Hack, Cavarretta, Davis. Runs batted in—Mize [2], Medwick, Parmelee [3], Durocher, Hack. Two base hits—English, Mize, Ogrodowski, Demaree. Double plays—S. Martin to Mize, Parmelee to S. Martin to Mize; Herman, unassisted. Left on bases—Chicago, 6; St. Louis, 13. Bases on balls—Davis, 3; Parmelee, 4. Strike outs—Davis, 3; Bryant, 1; Parmelee, 3. Hits—Davis, 15 in 6 1-3 innings; Bryant, 2 in 1; Root, none in 2-3. Hit by pitcher—Bryant [Medwick]. Passed Balls—Ogrodowski. Losing pitcher — Davis. Umpires — Pfirman, Stewart, and Pinelli. Time—2:03.

THEY LAUGHED AT RUSHAWAY, NOW HE'S NO. 1 HORSE

Tarn Training System Makes Horsemen Wonder

BY FRENCH LANE.

Rushaway certainly pinned the appellation of softie on most of the race horses of modern times when he won the Illinois Derby at Aurora last Friday and then skipped over to Latonia, 300 miles away, and won the Latonia Derby the next afternoon.

Mr. Al G. Tarn, the colt's Canadian owner and trainer, may have unwittingly thrown a monkey wrench into the entire system of training thoroughbred horses by his unprecedented move.

He cannot actually be quoted as having said "poppycock" when a score of trainers last Friday told him that such a feat was impossible. But his decision to go on and do it, anyway, virtually amounted to the same thing.

Horses Disapprove of Idea.

So the alarmed horse colony in Chicago, trainers and owners alike, buzzed with excitement at Hawthorne yesterday and more than one was asked when he was going to adopt the Tarn System. The horses, of course, are anti-Tarn.

Maybe more work for the thoroughbreds and less pampering might not be such a bad thing, according to followers of the new thought. They dub as sentimentalists those who argue that if you love your horse you will not run him to death.

Originally, of course, the horses were to be improved for the use of the cavalry. Tanks, planes and poison gas of modern warfare have all but routed them. Now they are being improved for the pure love of the sport, not overlooking entirely, of course, the slight satisfaction of betting on a winner. Tarn's procedure demonstrates there are two distinct schools of training.

He's No. 1 on List Now.

Until Rushaway came along to win his place in the spotlight, the two most talked about 3 year olds of the year were Bold Venture and Brevity.

There's a striking contrast between the Tarn System and the methods by which these two other colts have been handled this season. Brevity has been in racing condition ever since. February, but actually has started in only five races. Bold Venture trained most of the winter in the Carolinas. His trips to the post number exactly three. And because the Withers Stakes was run only a week after he had won the Preakness, Bold Venture was kept out of the Withers because his trainer said, "it was too much to ask of a horse."

Rushaway, a castoff from Brevity's barn, was making his 15th start since Jan. 1 when he completed his Derby double at Latonia Saturday.

True it is, that Rushaway may not have encountered much opposition at Latonia, and that he had some help at Aurora when Count Morse was fouled, but they paid off on Rushaway in both events. That buys oats and hay and shows the breed may be improving in spots, at least.

The turf archives were scanned from top to bottom yesterday by persons who were endeavoring to find out if Rushaway's accomplishment was the greatest of its kind in modern times.

Little Reb Steps to Town.

They discovered that in 1870 a horse called Little Reb won the last race of the day at New Orleans, and came back the next afternoon and swept the entire card of three races.

Again, about the year 1885, a horse named Exile, owned by William Lakeland, started in the second race at a mile and a half at the Brighton Beach track in New York. He was beaten by a slight margin. The jocky didn't get out of the saddle. He rode Exile down the road a half mile to the Sheepshead Bay track and won the fifth race on the afternoon's program there. This race was at a mile and a quarter.

Over at the Nerwillumeah track in New South Wales, Australia, a horse called Gilder won four races on one afternoon in the year 1901.

All this may not prove anything, but it may be the reason some time in the future that you'll get a catalog inquiring as to where you are going to send your horse to school.

Nellie Flag, Warren Wright's good racing mare which went amiss in training last season, is scheduled to make a start at Hawthorne within the next few days.

The next stake race on the Hawthorne program will be the $5,000 Decoration day handicap to be run Saturday. It is for 3 year olds and up, and will be over the mile and a sixteenth course.

Seventy-three per cent of the money wagered at Hawthorne on the opening day of the season was bet in the two dollar windows.

Charley Ford, one of Hawthorne's big stockholders, arrived from his winter place at Phoenix, Ariz., wearing a cane because of an attack of rheumatism.

Fashionably bred 2 year olds will clash in the Cicero purse, the feature of today's Hawthorne program. Eight were named in the overnight field. Six are owned by Chicagoans.

Jocky Willie Moran, who rode Songmaker in the Latonia Derby, arrived at Hawthorne yesterday and reported to the Tranquility farm stable.

National A. A. U. Handball Tourney to Open Today

Los Angeles, Cal., May 24.—(AP)—Leading handball experts wound up final training today for the national A. A. U. championship matches, starting tomorrow. Joe Platak of Chicago, 1935 champion, and Sam Atcheson of Memphis, runner-up last year and winner in 1934 and 1933, are outstanding favorites to win.

TERRY AND THE PIRATES—TECHNIQUE DOES IT

SMITTY—A MAN OF MYSTERY

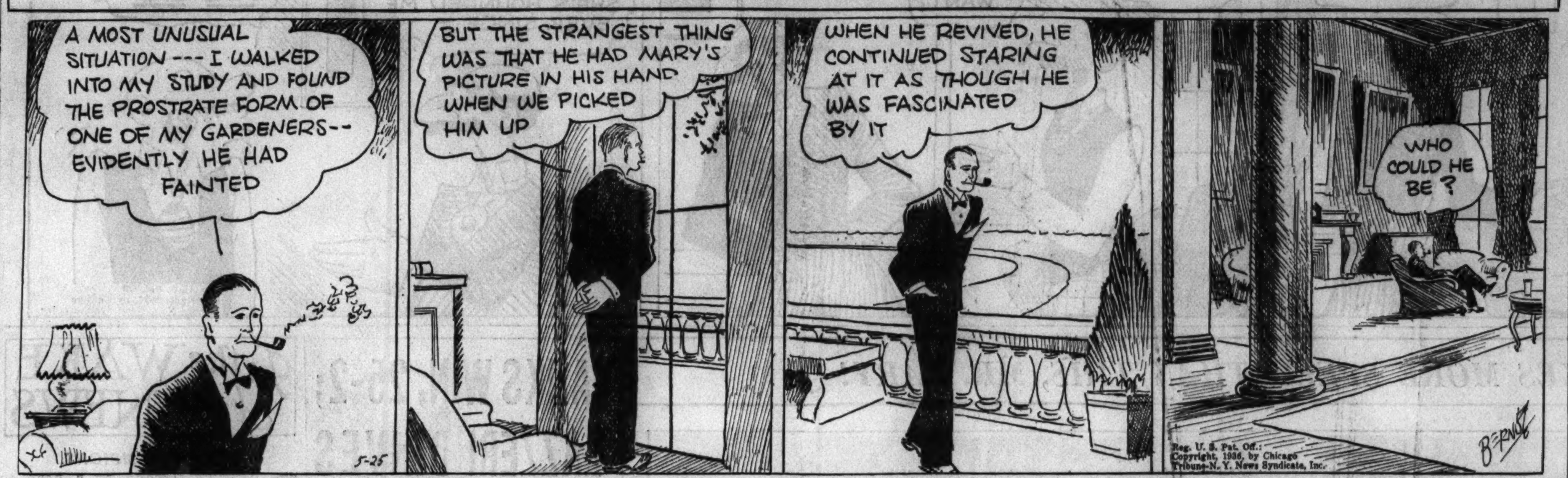

Reg. U. S. Pat. Off.: Copyright, 1936, by Chicago Tribune-N. Y. News Syndicate, Inc.

Boat Trip on Muskegon Has Charm in May

BY BOB BECKER.

Although the fish in the Muskegon river may strike better a little later in the season the outdoorsman who enjoys river travel plus scenery and bird life never will find a more delightful time to take the trip between the Croton dam and Newaygo on the Muskegon than at this time of the year.

We renewed our acquaintance with that stretch of the Muskegon a few days ago . . . one that has fast water, big rainbows, black bass, brown trout, and wall-eyed pike. The water was low when we floated down the stream. The fishing was decidedly off. But there are plenty of fish in that landlocked section of the river which has been stocked heavily year after year. This is the part of the Muskegon that has been stocked with fish by the scoop and lift system as well as by planting fingerlings of some species.

Drop Big Ones Into Back Water.

During the spring run of the rainbows and the wall eyes they get the big fellows at the dam at Newaygo, lift them over the dam, and drop them in the back water. Thus thousands of these game fish are placed in that part of the river which you can enjoy on a day's float in a comfortable flat boat.

When we were on the river a few days ago with Stan Mercer piloting our craft and Ed Dreier of Grand Rapids handling the fly rod work in the prow, a hot midsummer sun was shining. The high banks of the river showed nearly every shade of green. The warm south wind was fragrant with the scent of wild flowers blossoming in the woods. Occasionally we saw trees that had just been cut down by bank beaver. Indigo buntings could be seen along the river's edge. Twice scarlet tanagers flashed their flaming plumage against the delicate green of shimmering birch trees. Thrushes, grosbeaks, song sparrows and many other birds filled the river valley with their spring songs.

Swallows Work on Nests.

Once we stopped for a few minutes to watch the bank swallows work on their nests in the soft sand banks that rise high above the Muskegon at some points along the trip. It was the first time we had taken this float trip during the month of May when some trees are unfolding their leaves and the spring flowers are in blossom. Although the fish were not hitting the beauty of the trip itself left little to be desired.

When the bass season is open in Michigan we recommend that Muskegon river travelers take both fly and bait casting rods with them. One can have fun with the bass in the river and also visit several large mouthed bass lakes just a few miles from Newaygo.

DETROIT WALKER WINS NATIONAL 50,000 METERS

Cincinnati, O., May 24.—(AP)—Ernie Crosbie of the Detroit Athletic club, Detroit, Mich., won the national A. A. U. 50,000 meter walk here today, finishing the 31 miles in 5 hours 16 minutes and 16 seconds.

Albert J. Mangan, 21, from Lowell, Mass., was second, and Ernest Koehler of the German-American Athletic club, New York, was a close third.

In fourth place was Don Deni of Pittsburgh. Heary Cieman, Toronto, Ont., favored to repeat last year's victory, was fifth. Crosbie's victory was the more satisfactory for him as twice previously, in 1934 and 1935, he placed second in the field. Mangan's time was 5:18:55; Koehler's, 5:19:50; Deni's, 5:19:51, and Cieman's, 5:23:37.

A trio of walkers from Hamilton, Ont., led entries in the recreational class across the finish line. Starting one hour earlier than those competing for the race proper, W. Mountain finished in 6:03:4, crossing the line ahead of Crosbie. Clare Windsor and Margaret Harris of Hamilton, two of three girl entries, were not far behind.

NEWS FROM THE RACE TRACKS

HAWTHORNE ODDS & JOCKIES

FIRST RACE—Purse $1,000, claiming, 3 year olds and up, 6½ furlongs:

Horse.	P. P.	Wt.	Jockey.	Odds.
Dainty Jeanne	10	108	C. Corbett	5-1
Furtive	9	103	No boy	5-1
Joan Macaw	4	103	No boy	2-1
Diane S	5	108	F. Polk	8-1
Night Flower	7	113	No boy	8-1
Schule	6	98	R. Dotter	3-1
Outwit	1	103	J. Chestnut	30-1
Kildee Mary	2	108	H. Hauer	30-1
Ranicilla	3	103	No boy	30-1
Lafata	8	103	No boy	20-1
Miss Sensation	11	98	No boy	15-1

SECOND RACE—Purse $1,000, maidens, 3 year olds and up, ¾ mile:

Horse.	P. P.	Wt.	Jockey.	Odds.
Hazel Eye	7	102	No boy	4-1
Ceallaigh	6	107	No boy	2-1
Glen Reveille	3	117	No boy	15-1
Foyot	5	107	No boy	8-5
Kaimask	4	107	No boy	10-1
Bank Me	1	107	J. Dias	10-1
Dark Rascal	8	117	J. Dobson	15-1
Rose Thatcher	2	102	Haber	15-1

THIRD RACE—Purse $1,000, claiming, 3 year olds and up, 6½ furlongs:

Horse.	P. P.	Wt.	Jockey.	Odds.
Boocord	12	113	F. Polk	8-5
Black River	3	115	No boy	12-1
Frost Bite	2	108	Haber	6-1
Golden X	5	113	G. Rukas	12-1
Ouray	8	115	No boy	10-1
Cheraw	9	113	No boy	10-1
Losweep	1	103	Keester	12-1
Woodway	4	100	Nolan	20-1
Verna T.	6	113	Robertson	15-1
Barrido	7	110	H. Hauer	20-1
Sorcery	10	113	J. Dias	15-1
King Pin	11	113	No boy	5-1

FOURTH RACE—Purse $1,000, claiming, 2 year olds, ⅝ mile:

Horse.	P. P.	Wt.	Jockey.	Odds.
Autograph	3	109	B. James	4-1
Whiscenda	7	117	No boy	8-5
Howard G.	4	117	Beck	8-1
Mindalo	1	102	A. Robertson	3-1
Disarray	2	110	R. Mozer	15-1
Timberline	5	114	McCoy	5-1
Dark Prince	6	114	No boy	10-1

FIFTH RACE—Purse $1,000, allowances, 2 year olds, ⅝ mile:

Horse.	P. P.	Wt.	Jockey.	Odds.
Grey Count	3	115	C. Corbett	8-5
High Polish	7	115	Arcaro	8-5
Reaping Reward	8	115	A. Robertson	3-1
Nellie Mc.	2	112	Keester	8-1
Spring Flood	6	115	A.Robinson	3-1
Old Forester	5	109	No boy	5-2
Tedall	1	115	No boy	20-1
Gallant Eagle	4	109	No boy	5-1

SIXTH RACE—Purse $1,000, claiming, 3 year olds and up, 1 1/16 miles:

Horse.	P. P.	Wt.	Jockey.	Odds.
Navanod	7	118	C. Corbett	5-2
Naval Cadet	2	113	F. Mauro	10-1
Wild Turkey	6	108	Nolan	5-1
Legal Gamble	1	113	Richard	10-1
Pomposity	8	113	F. Polk	6-1
Miss Vince	3	108	No boy	12-1
Dandy Jay	4	111	No boy	15-1
Jinnee	5	110	H. Hauer	15-1
Silent Shot	9	110	J. Dias	5-1

SEVENTH RACE—Purse $1,000, claiming, 4 year olds and up, 1⅛ miles:

Horse.	P. P.	Wt.	Jockey.	Odds.
Maple Ricca	1	115	J. Kederis	5-1
Mad Frump	5	107	No boy	2-1
Donnahona	6	105	F. Polk	2-1
Damascene	3	115	Beck	3-1
Wilco	2	112	McCoy	12-1
Later On	4	107	No boy	8-1

EIGHTH RACE—Purse $1,000, claiming, 3 year olds and up, 1 1/16 miles:

Horse.	P. P.	Wt.	Jockey.	Odds.
Santerno	7	114	B. James	15-1
Teddy Boy	3	103	Nolan	3-1
Sherron	8	114	J. Dias	10-1
Dark Mist	4	114	R. Haber	3-1
Captain Red	5	114	H. Hauer	10-1
Topsy Omar	2	106	J. Holmes	12-1
Kaposia	1	106	F. Polk	20-1
Inference	6	100	No boy	12-1

DETROIT ENTRIES.

FIRST RACE—Purse $800, claiming, 2 year olds, 5 furlongs:

Hearty	111	Panifio	108
*Star Cluster	103	Jaybeejay	106
Denbigh	115	Gaul	111
*Bill Rock	106	Little Wichita	112
Broadway Girl	112		

SECOND RACE—Purse $800, claiming, 3 year old maidens, 6 furlongs:

Jim McCabe	112	Mate Tea	107
Imperial Play	107	Cohort Girl	111
Western Run	112	*Handsome John	107
Delano Rose	107	Photography	112
Hasty Hermit	112	*Peloria	108
Courtney's Pet	118	Lord Dalton	112

THIRD RACE—Purse $800, claiming, 3 year olds and up, 1 1-16 miles:

Some Boy	105	*Sir Dean	110
*Hoptoit	110	Black Flash	110
*General Martin	110	Broadway Wild	105
Morris R.	115	Gyana	110
Snaplock	115	*Silent Don	110

FOURTH RACE—Purse $800, claiming, 4 year olds and up, 6 furlongs:

*Sarahmond	101	White Ginger	115
*All Devil	110	Dasher	115
Hidden Dust	109	Right Rank	115
*Communist	110	Chinese Empress	110
Little Argo	118	*Albuquerque	110
Moane Keala	106		

FIFTH RACE—Purse $800, allowances, 3 year olds and up, fillies and mares, 6 furlongs:

†Beth Bon	105	Amy Cooper	115
‡Spur Flower	105	Silver Tidings	115
Opera Bouffe	105	Imperial Betsy	115
†Blue Alice	105	Best Bid	115
Fast Stride	115	‡Hi Nelli	105

†Bomar Stable entry.
‡J. Shirley Riley entry.

SIXTH RACE—Purse $1,000 handicap, 3 year olds and up 6 furlongs:

Croon	111	†Miney Myerson	102
Grand Rock	110	Indiantown	105
Night Play	100	†Westys Junior	98

†Motor City Stable and H. C. Wolfe entry.

SEVENTH RACE—Purse $800 claiming, 4 year olds and up, 1 1-16 miles:

I Pass	114	Sickle Bill	116
*Caw Caw	111	Lady Flinders	111
Auburndale	110	*Wise Advocate	111
Bungalow	109	Pokeaway	116

EIGHTH RACE—Purse $800, claiming, 3 year olds and up, 1 1-16 miles:

All Bays	115	*Lady Trust	105
Idle Flirt	110	Volomite	115
*Brown Molasses	110	Mynah	110
Lost Laughter	100	Duckie Rose	100
Nawab	115	*Oddesa Beau	110

*Apprentice allowance claimed.

20,000 See New York Play 9-9 Tie with Cavan

New York, May 24.—(AP)—A New York all-star Gaelic football team played a 9 to 9 tie with Cavan, Irish champions, before 20,000 at the Yankee Stadium today. New York's hurlers did not fare so well, however, taking a 21 to 8 drubbing from the visiting Limerick team.

ROCKINGHAM PARK ENTRIES.

FIRST RACE—Purse $800, claiming, 3 year olds and up, 5½ furlongs:

Johnny Bane	103	Mixed Goods	98
Miss Mared	98	*Cogay	101
Bay Gift	98	General Farley	111
Prosy	108	*Conchita	106
*Giantess	93	Leros	116
*Wise King	98	*Secured	98
Good Dame	106	*Draco	108
Dalmatia	106	Krona	108
*Outbound	111		

SECOND RACE—Purse $800, claiming, 3 year olds and up 5¼ furlongs:

Falls City	108	Sky Maiden	103
*Mad Dash	98	Annarita	106
*Roycrofter	106	*Flaming Light	106
Labyrinth	103	Shantime	98
*Teddy Carl	106	*Jolly	103
Uncle July	103	*Dixie Princess	101
*Prosecutor	106	*Fitkin	111
Sighting Bar	103	Fred Almy	111

THIRD RACE—Purse $800 claiming, 3 year olds and up, 6 furlongs:

Keyed Up	98	Bye Bye Mary	109
*Bedight	100	Currants	114
Midnight Flyer	101	Chessie	100
Blessed Event	114	*Toano	104
Little Tryst	101	The Dauphin	109
*Lady Hockberger	104	*Believer	109

FOURTH RACE—Purse $1,000, claiming, 3 year olds and up; 6 furlongs:

Shining Knight	106	Black Girl	101
Sand Baby	108	Hopetodo	116
*Fickle Chance	106	*Vote Boy	115
Deliberate	110		

FIFTH RACE—Purse $2,500, handicap, 3 year olds and up, 5½ furlongs:

†Home Loan	101	New Deal	114
Bay Bubble	100	§Enthusiasm	95
Happy Bolivar	100	Character	98
Happy Knot	100	Lady Higloss	116
Dancing Doll	98	‡Dreel	107
Sailor Beware	99	‡Bachelor Dinner	95
Go Quick	102	‡Speed to Spare	108
‡Sobriety	105	†Deliberate	108
§Singing Wood	128	Trumpery	109
Candy Prince	101	Accolade	110

†Miss Ethel Hill entry.
‡A. G. Vanderbilt entry.
§J. H. Whitney entry.

SIXTH RACE—Purse $1,200, handicap, 3 year olds and up, mile and a sixteenth:

One Chance	107	Johnnycake	100
Cristate	110	Happy Helen	116
Toro Flight	114	¶Pitter Pat	104
¶Rip Van Winkle	104		

¶Lone Star Stable entry.

SEVENTH RACE—Purse $1,000 claiming, 3 year olds and up, 1 mile:

*Jezreel	103	*Keokee	102
*Grandpas Boy	108	Ronfalon	107
Pass Shot	113	*Blackmail	108
Wise Will	103	*Crowned Head	112
Sir Rollie	107	Dean Swift	117
Geneva Cross	113	Easiest Way	113
Felsa	98	Flowery Lady	104
*Lady Sage	93		

EIGHTH RACE—Purse $800, claiming, 3 year olds and up, mile and a sixteenth:

Jamul	110	*Sir Thomas	105
Smear	110	Dormido	114
*Allenfern	109	*Exaggeration	99
*Pocket	104	Three Daggers	110
*Chrysels	94	Long Bit	109
*Master Time	109	*Lillian Z	104
Our Justice	110		

*Apprentice allowance claimed.

LATONIA ENTRIES.

FIRST RACE—Purse $800, 2 year old maiden colts and geldings, 5 furlongs:

Chigre	116	Davis Hill	116
R. L. Baker	116	Putzen	116
†Telemachus	116	Dellor	116
Midas	116	Rhiniz	116
†Lee Hastings	116	Chenault	115

†Dixiana entry.

SECOND RACE—Purse $700, claiming, 4 year olds and up, 6 furlongs:

First Try	110	Cherokee Red	108
Brown Witch	105	Robert S.	110
Princess A. O.	105	Wild Gus	113
Broadside King	110	Judge Barkley	115
Military Lass	105	Penrill	105
Parade Step	112	Noma F.	105
Perdition	110	Patsyette	105
*Rettef	105	*Grasswrack	105
Score	110	Chauvenet	115
Harvey G. O.	113	*Captain Henry	108

THIRD RACE—Purse $700, claiming, 3 year olds and up, 1 mile and 70 yards:

Kievs Sub	106	Azomis	101
Wise Dora	101	Alsang	109
Lawyer Brigade	106	Envee	109
Wegoway	106	For Romance	104
Nessus	109	Happy Rhinock	106
*Cloverport	101	Chrysostle	109
Manhattan	106	Sir Boston	106
*Cobort Lass	96		

FOURTH RACE—Purse $700, claiming, 2 year olds, 5 furlongs:

Wowo	110	Chestnut Queen	104
Bright Land	113	Starry Flag	112
Regality	110	*Doctor Bert	105
Justa Head	113		

FIFTH RACE—Purse $800, claiming, 3 year olds, 6 furlongs:

Doncenia	105	*Bolo	107
Down in Front	106	Fairisk	105
Royal Hunter	110	Erla	107
*Sky O'Blue	102	Ottoman	107

SIXTH RACE—Purse $1,000, allowances, 3 year olds and up, 1 mile and 70 yards:

*Bandalore	102	*Countess Ann	102
Erin Torch	105	Bill Bo	105
Compensatory	112	Yantis	112

SEVENTH RACE—Purse $800, claiming, 3 year olds and up, 1 1-16 miles:

Watonga	112	*Corner Boy	107
Master Beau	112	Jawapa	112
Nick's Chuck	105	Laura Kiev	107
Prewar	112		

EIGHTH RACE—Purse $700, claiming, 3 year olds and up, 1 1-16 miles:

Gee Gee	110	Sis Agnes	110
*Glove	105	*Miss Lizzie	103
*Eniz	105	Lady Genie	110
Enola	110	Darling Dollie	103
*Nello	98	Lynvete	110
*Golden Beam	105	Lucy	115
Listening	110	Fair Cynthia	110

*Appentice allowance claimed.

BELMONT PARK ENTRIES.

FIRST RACE—Purse $900, claiming, 2 year olds, 5 furlongs:

Danger Point	111	Ad Lib	108
Monument	108	Planetarium	111
Papenie	120	*Merry Maker	109
Dark Beau	114		

SECOND RACE—Purse $1,000, steeplechase, 4 year olds and up, about two miles:

‡Budget Boy	135	El Dorador	139
‡Alaric	135	†Natl. Anthem	139
Dundrillin	150	Galley Girl	141
Syriac	150	Birmingham	148

‡Greentree stable entry.

THIRD RACE—Purse $900, claiming, 3 year olds and up, 7 furlongs:

Tutticurio	115	Alladin's Dream	115
*Carp	102	*Sang Froid	117
Headin Home	115	*Miss Rainbow	109
Masked Gal	106	Espinaca	115
Single Ragan	115	Royal Wager	115

FOURTH RACE—Purse $1,000, allowance, 3 year olds, one mile:

Tatterdemalion	116	Albania	107
Rowe's Crump	112	*Bootmaker	111
Fair Stein	111	Pullman	116
Corndum	116		

FIFTH RACE—Purse $900, maidens, 2 year old fillies, 4½ furlongs:

*‡Devil's Pace	107	Richmond Rose	112
Top Gem	112	‡Bosnia	112
Care For	112	Rosenna	112
Premiere	112	Peggy Shippen	112
§Twit	112	Evening Tide	112
§White Sand	112	Black Witch	112

‡Wheatley stable-Belair stud entry.
§C. V. Whitney entry.

SIXTH RACE—Purse $900, claiming, 4 year olds and up mile and a furlong:

*Starry Night	100	Ship Executive	115
*Playfole	107	Abbot's Last	120
Cachalot	114	Moralist	115

*Apprentice allowance claimed.
†Seven pounds claimed for rider.

TODAY'S SELECTIONS

HAWTHORNE, ILL.
[Fast.]

1—Dainty Jeanne, Furtive, Joan Macaw.
2—Hazel Eye, Ceallaigh, Glen Reville.
3—BOOCORD, Black River, Frostbite.
4—Autograph, Whiscenda, Howard G.
5—Grey Count, High Polish, Reaping Reward.
6—Navanod, Naval Cadet, Wild Turkey.
7—Maple Ricca, Mad Frump, Donnahona.
8—Sherron, Teddy Boy, Santerno.

LATONIA, KY.
[Fast].

1—DIXIANA ENTRY, Chenault, Chigre.
2—Chauvenet, Cherokee Red, Judge Barkley.
3—Cloverport, Lawyer Brigade, Nessus.
4—Regality, Starry Flag, Wowo.
5—Fairisk, Sky o' Blue, Erla.
6—Bandalore, Yantis, Erin Torch.
7—Prewar, Watonga, Corner Boy.
8—Sis Agnes, Lucy, Gee Gee.

DETROIT, MICH.
[Fast.]

1—Denbigh, Jaybee Jay, Little Wichita.
2—Peloria, Courtneys Pet, Cohort Girl.
3—Snaplock, Hoptoit, Black Flash.
4—Hidden Dust, Moane Keala, Albuquerque.
5—Beth Bon, Riley entry, Best Bid.
6—Westys Junior, Indiantown, Croon.
7—POKEAWAY, I Pass, Wise Advocate.
8—All Bays, Mynah, Brown Molasses.

BELMONT PARK, N. Y.
[Fast.]

1—Merry Maker, Planetarium, Danger Point.
2—No selections.
3—Sang Froid, Royal Wager, Headin Home.
4—Tatterdemalion, Corndum, Bootmaker.
5—PREMIERE, White Sand, Bosnia.
6—Playfole, Moralist, Abbots Last.

ROCKINGHAM PARK.
[Fast.]

1—Wise King, Prosy, General Farley.
2—Dixie Princess, Prosecutor, Fred Almy.
3—Lady Hockberger, Bedight, Toano.
4—Vote Boy, Hopetodo, Deliberate.
5—SINGING WOOD, Accolade, New Deal.
6—Happy Helen, Rip Van Winkle, One Chance.
7—Dean Swift, Wise Will, Keokee.
8—Chryseis, Master Time, Lillian Z.

MILLS WINS 40 LAP AUTO RACE AT RIVERVIEW

Curly Mills, Los Angeles pilot, won the 40 lap inaugural feature outdoor automobile race last night at the new Riverview speedway, defeating Bob Swanson by inches. A capacity crowd of 8,000 witnessed the races.

Mills also won the opening race of the evening, beating Jimmy Snyder, indoor champion pilot. In the fifth race, Chuck Andres took a spill when he collided with three other cars. He escaped injury.

FIRST RACE [8 laps]—Won by Curly Mills; Jimmy Snyder, second; Pat Warren, third; Marshall Lewis, fourth. Time, 2:37.

SECOND RACE [8 laps]—Won by Pat Warren; Carl Paterson, second; Chuck Niesel, third; Marshall Lewis, fourth. Time, 2:38.

THIRD RACE [8 laps]—Won by Art Hartsfeld; Art Swanson, second; Chuck Niesel, third; Harold Shaw, fourth. Time, 2:40.

FOURTH RACE [8 laps]—Won by Johnny Sawyer; Harold Shaw, second; Chuck Andres, third; Marshall Lewis, fourth. Time, 2:42.

FIFTH RACE [10 laps]—Won by Johnny Sawyer; Harold Shaw, second; John Zerkow, third; Bill Kovak, fourth. Time, 3:24.

SIXTH RACE [2 lap heats]—Won by Western team [Curly Mills, Marshall Lewis, Pat Warren, and Bob Swanson]. Five heats to three.

SEVENTH RACE [4 laps]—Match race: Won by Bob Swanson; Jimmy Snyder, second. Time, 1:19.

EIGHTH RACE [40 laps]—Inaugural feature: Won by Curly Mills; Bob Swanson, second; Pat Warren, third; Jimmy Snyder, fourth; Johnny Sawyer, fifth. Time, 12:21.

GEORGE KOEPPE WINS OLYMPIC BICYCLE TRIALS

George Koeppe of the C. Y. O. won the Olympic state bicycle trials yesterday afternoon in a 62 mile run from Chicago to Elgin, St. Charles and return, finishing at Harlem and North avenues. Twenty riders qualified for the sectional trials to be held in June. Koeppe's time was 2 hours 37 minutes 13.5 seconds. Those who qualified for sectional trials in the order of their finish:

1. George Koeppe........C. Y. O.
2. Gene Cook........C. Y. O.
3. Al Byrd........Southtown Cycle club
4. Ray Ligman........C. Y. O.
5. Bill Bina........C. Y. O.
6. Joe Berlando........Italian-American C. C.
7. J. Verhulst........Belgian-American
8. Oscar Juner........Danish-American
9. M. Gilles........C. Y. O.
10. Frank Lemajeur........Belgian-American
11. Maurcel Lauwers........C. Y. O.
12. Frank Erhardt........C. Y. O.
13. Chas. Yaccino........C. Y. O.
14. Al Meyer........Unattached
15. G. Verscheiden........Belgian-American
16. Harold Marks........Norwegian-American
17. A. Kritchcock........Southtown Cycle club
18. G. Burns........Henry playground
19. H. Du Bransky........C. Y. O.
20. G. Peterson........Danish-American

CRICKET SCORES.

Yesterday's results:
Washington Park, 97; Chicago, 79.
Melbourne, 98; Oak Park, 57.
Winnetka, 52; Lake Forest, 20.

Armour's 67 Sets Bon-Air Course Mark

Thomas Dickson Armour, who has won every honor available to a professional, yesterday indicated the kind of golf he is ready to play in the national open championship opening a week from Thursday at Short Hills, N. J.

Thomas' ultimatum was a record breaking 67, seven under par, at the Bon-Air Country club near Wheeling, in a match in which he and Harry Cooper of Glen Oak defeated Ky Laffoon of Northmoor and Dick Metz of the Mill Road Farm course, 2 up. It was a battle all the way, going to the 18th green before Armour topped off his brilliant round with a 12 foot putt for a winning birdie. Cooper and Laffoon, the latter missing a four foot putt to halve the final hole, each shot 71s. Metz finished with a 73. All four players are among the Chicago district's main hopes for its first national open championship since 1916.

Armour's 67 yesterday lowered by two strokes the mark of 69 he had established during the Columbian open at Bon-Air in 1933. The round included eight birdies, with only one hole over par, the 17th, where he blew a short putt. The card follows:

PAR.			
Out	455	355	443—38
In	453	444	345—36
ARMOUR.			
Out	444	355	343—35
In	343	443	254—32—67

Club managers of the Chicago district will join with members of the Illinois P. G. A. this afternoon in a pro-managers' tournament at the Medinah Country club. A field of 50 is expected to compete in the event. Luncheon will be served at 12:30 o'clock.

Lincolnshire Country club anticipates a gathering of more than 200 tomorrow for its women's tournament. Stars from several other C. D. G. A. clubs are expected to take part.

The Chicago District Golf association will hold the second of its one day handicap tournaments Wednesday at the Calumet Country club.

HOWARD CHATT MAKES PERFECT SCORE IN CASTING

The weekly bait and fly casting tournament sponsored by the Illinois Fly Casting club yesterday at Washington park was featured by a perfect score made by Howard Chatt in the wet fly accuracy event. This is the first perfect score registered by any club member this year. The results:

DRY FLY ACCURACY—Howard Chatt and Noel Weaver tied for first with 94; A. R. McCall, third, 93.

WET FLY ACCURACY—Won by Howard Chatt, 100; Charles Donaldson and A. R. McCall tied for second, 97.

⅜ OZ. ACCURACY BAIT—Won by Howard Chatt, 97; Nick Schroeder and Clare Bryan tied for second, 95.

⅝ OZ. ACCURACY PLUG—Won by Noel Weaver, 99; Eddie Davis, Edward Greisheimer and Howard Chatt tied for second and third, 97.

Tony Canzoneri Reported Wed to Rita Roy, Showgirl

Newark, N. J., May 24.—(AP)—The Newark Ledger said tonight that Mayor Murray Sheldon of Roselle Park had confirmed the marriage of Tony Canzoneri, lightweight boxing champion, and Rita Roy, New York show girl. The mayor married them in Jersey City a week ago, the newspaper quoted him as saying. Canzoneri, 30, is understood to be several years older than his bride. She formerly was in the "Vanities" and had been featured at a Broadway cabaret.

Capablanca Holds Lead in International Chess

MOSCOW, Russia, May 24.—(AP)—José Capablanca of Cuba, tying in his match with Erich Eliskases of Austria, maintained his lead tonight at the end of the first half of the international chess tournament. Kahn of Russia defeated Dr. Salo Flohr of Czechoslovakia. Andor Lilienthal of Hungary drew with Ragozin of Russia, while Botvinnik of Russia tied with Levenfish of Russia.

Little, Dawson Defeat Smith and Thomson

BY CHARLES BARTLETT.

Lawson Little of San Francisco, and Johnny Dawson of Glen Oak, who played pupils to Horton Smith of Oak Park, and Jimmy Thomson of Shawnee on Delaware, Pa., in the all-star exhibition match at Jackson park Saturday, took over the rôles of professors yesterday at the Diversey course in Lincoln park. Horton and Jimmy had won the first match, 3 and 1, but took a lesson from Lawson and Johnny yesterday by a 2 to 1 margin.

The real lesson of the afternoon, however, was received by a class of nearly 8,000 fans, who pursued the foursome over the nine hole Diversey acreage twice. With the players taking their time on all shots, and with Tom Walsh of Westgate Valley explaining them from the roof of a sound truck, an innovation in exhibition golf supplied by the Chicago park district, each galleryite went away with a working idea of how to hit every shot, from tee to green.

Bobby Watches Match.

The No. 1 man in the gallery, of course, was Robert T. Jones Jr., who made a special trip from Atlanta to witness the opening day of the educational tour being conducted by Little, Smith, and Thomson, and who used to smack a golf ball or two himself. As a matter of fact, the Georgia barrister can still smack them, as he demonstrated yesterday morning at Glen Oak in a round with Harry Cooper, Doug Tweedie, and Milton B. Reach. Going two over par on the last two holes, Bobby finished with a 35—37—72, one under par. Cooper had a 74 and Tweedie and Reach 79's.

The sound truck from which Walsh operated throughout the round made perfect a gallery marshal's dream, for it enabled officials to control the crowd to a point where it was one of the best behaved galleries ever seen in the Chicago district.

The cards for yesterday's match follow:

PAR.			
Out	544	435	354—37
In	544	435	354—37—74
LITTLE.			
Out	544	544	254—37
In	534	434	354—35—72
DAWSON.			
Out	634	345	345—37
In	534	436	334—35—72
THOMSON.			
Out	544	434	345—36
In	444	534	354—36—72
SMITH.			
Out	644	544	354—39
In	443	435	344—34—73

Little and Dawson, who had a best ball of 61 against their opponents' 64, took a lead at the second hole and maintained it throughout, the end of the match officially coming on the 453 yard 17th, where Dawson dropped a 12 foot putt for an eagle three.

Dawson Gets Birdies.

Dawson won the second and fourth holes for his side with two neat putts for birdies. Thomson regained one of these for himself and Smith, when he took the short fifth with a par, while the others were having trap trouble. Little made it two up when he ran down a 20 footer for a deuce at the seventh.

Going around the second time, Smith and Thomson each birdied the 566 yard tenth to leave themselves only one down, but Little came back with a 35 footer for a birdie at the 11th. Smith evened this on the next green by holing a 15 footer for a three. Except for Dawson's finishing eagle at the 17th, the remaining holes were halved.

Little, Thomson, and Smith left last night for Detroit, where they will appear at the finals of Detroit newspaper's golf school, modeled after THE TRIBUNE's school, which recently closed its fourth term.

H. T. [Jack] Braschler of Midlothian, won the 32d annual Midlothian Derby yesterday with a two day score of 163—20—143. Larry Archer of Glen Oak, had the identical score, receiving second prize in the draw. Two Midlothian players, George A. Miller, 160—16—144, and W. S. Stevens, 188—42—146, were third and fourth.

Larry Witt of the home club, had low gross for Saturday with 35—38—73 and Eddie Murphy won yesterday with 36—38—74. Other prize winners:

LOW NET, SATURDAY—William Crocombe, Olympia Fields, 84—14—70; second, R. C. Wilson, Exmoor, 78—7—71; third, J. C. Wilson, Calumet, 99—27—72, and fourth, H. L. Pope, Lincolnshire, 87—15—72.

LOW NET FOURSOME, SATURDAY—E. J. McCarthy, Beverly, 87—7—80; William Crocombe, Olympia Fields, 84—14—70; D. B. Johnson, Midlothian, 89—13—76, and J. J. Rutherford, Midlothian, 88—10—78. Total 304.

LOW NET, SUNDAY—Emmett Pollard, Midlothian, 81—11—70; D. B. Fulton, Chicago Golf, 78—8—70; G. C. Briggs, 98—27—71, and Kenneth Murry, Midlothian, 82—11—71.

LOW NET FOURSOME, SUNDAY—Lawrence Witt, Midlothian, 77—2—75; H. V. Witt, Midlothian, 78—3—75; A. W. Hale, Medinah, 85—6—79; K. A. Murry, Midlothian, 82—11—71. Total, 300.

LOW NET FOURSOME, 36 HOLES—Russell Martin, Flossmoor, 152—2—150; J. M. Bramsback, Midlothian, 167—16—151; Warren H. Sapp, Midlothian, 174—16—158, and George A. Miller, Midlothian, 160—16—144. Total, 603.

The best 36-hole scores:

Jack Braschler, Midlothian	171	28	143
Lawrence Archer, Glen Oak	163	20	143
George A. Miller, Midlothian	160	16	144
Lawrence Witt, Midlothian	150	4	146
W. S. Stevens, Midlothian	188	42	146
J. E. Wilson, Calumet	200	54	146
Emmett Pollard, Midlothian	169	22	147
Wm. Crocombe, Olympia Fields	175	28	147
Eddie Murphy, Midlothian	149	0	149
Robert C. Wilson, Exmoor	161	12	149
D. B. Fulton, Chicago Golf	165	16	149
A. L. Thexton, Ft. Thomas, Ky.	165	16	149
H. L. Pope, Lincolnshire	175	28	147
Charles Mount, Midlothian	177	28	149
T. M. Galvin, Ridge	203	54	149
Russell W. Martin, Flossmoor	152	2	150
Bill Kerr, Midlothian	158	8	150
Fred Plane, Midlothian	160	10	150
George E. Woods, Brookwood	182	32	150
S. A. Williams, Evanston	155	5	150
John Brambach, Midlothian	167	16	151
Thomas Halpin, North Shore	170	18	152
A. S. Schmidt, Midlothian	206	54	152
John E. Lehman, Olympia Flds.	157	4	153
Dr. Ralston Lewis, Oak Park	171	18	153
K. A. Murry, Midlothian	175	22	153
Wilbur Hibbard, Richmond, Va.	179	26	153
G. C. Briggs, Midlothian	207	54	153
James L. Gerard, Skokie	158	4	154
J. J. Rutherford, Midlothian	174	20	154
Dr. J. Earl Harris, Olympia Fds.	159	4	155
Robert Holt, Elgin	165	10	155
W. C. Kirk, Southmoor	189	34	155
J. C. Ingram, Lincolnshire	193	38	155
Robert Turner, Midlothian	203	48	155
R. G. Bohnen, Midlothian	162	6	156
Harold Witt, Midlothian	162	6	156
Bob Baldwin, Rolling Green	162	6	156
Dr. Paul A. Edmund, Midloth'n	172	16	156
Frank Capera, Midlothian	176	20	156
Julius Meyn, Gary, Ind.	180	24	156
Lee Stitt, Midlothian	188	32	156
H. A. Brundage, Butterfield	190	34	156
James Thompson, Midlothian	196	40	156
A. M. Morris, Midlothian	198	42	156
George Endicott, St. Paul, Minn.	210	54	156
A. B. Sweet, Chicago	161	4	157

Hawthorne
8 RACES DAILY—START 2:20
Adm. $1 incl. tax; Clubhouse $2 incl. tax
For Reservations Phone Cicero 5054
Elevated Railways, Ill. Cent. R. R. and Busses to the track gates. Autos, Ogden Ave. to 48th Ave., south on 48th to track.
Electric Eye Camera Finish
Daily Double Betting Closes 2:15 Sharp

LOMSKI BATTLES BOYLE TONIGHT AT MARIGOLD

Marek, Erjavec Resume Work for Arena Bout.

Tonight's Card

Leo Lomski vs. Eddie Boyle [8], heavyweights.
Frank Battaglia vs. Frank Kapanowski [8], middleweights.
George Valles vs. Sy Vester [4], light heavyweights.
George Dungey vs. McClure Carson [4], welterweights.
Tommy Cross vs. Harry Booker [4], lightweights.

Leo Lomski, the old Aberdeen Assassin, tonight will resume his comeback campaign in an eight round bout with Eddie Boyle of Cleveland at Marigold Gardens, Broadway and Grace street. The match will open the outdoor season and will share headline honors with a second contest at eight rounds involving Frank Battaglia, who deserted Chicago to make his home on a farm in Wisconsin, and Frank Kapanowski, Grand Rapids, Mich., middleweight.

Lomski, who earned more than $100,000 while the terror of the light heavyweights six years ago, opened his Chicago campaign as a heavyweight last Monday by defeating George Valles in five rounds. Leo displayed flashes of his old skill, but he tired in the last round. One week's added training has put him in better physical shape for tonight's eight round test, the veteran battler believes.

Boyle is rated higher than Valles. Ability to decisively whip his Cleveland foe will place Lomski in a position to challenge better known opponents.

The two feature attractions are supported by four preliminary events, one of which will be between wrestlers.

Max Marek and Johnny Erjavec will resume training this afternoon in preparation for their scheduled ten round bout at Chicago Arena, 333 East Erie street, Wednesday—the former Chicago Golden Gloves champion at C. Y. O. Center and Erjavec at Trafton's gymnasium. Ajavec did no training Saturday or yesterday. Johnny held Fred Lenhart of Seattle, Wash., to an eight round draw at Duluth on Friday.

The battle was Erjavec's eighteenth in the last eight months, only two of which he lost. Prior to his fine accomplishment against Lenhart Sandy McDonald of Dallas, Tex., won a disputed decision over Johnny at Arcadia Gardens April 30. The 21 year old Duluth boxer's other setback was at the hands of Jack Kranz. Between these two losses he scored knockouts over Frank Smith, Archie Peeveler, Babe Beck, Eddie Boyle, Tom Baxter, and Charley Halleck. He won decisions over Sammy Fuller, Woody White, Lou La Page, Joe Lipps, Jack Kranz, and Frank Florian. Before his first engagement with Kranz Dec. 9 he knocked out George Kutulis and Tiny Bittner.

Marek also has fought Fuller, Bittner, and Lipps. He knocked out Fuller in three rounds in his first professional encounter at Comiskey park last July 2, stopped Bittner in two sessions at Arcadia Gardens Sept. 20, and won a six round decision over Lipps at Madison Square Garden Dec. 13.

A professional wrestling show and an amateur boxing card are scheduled tonight on the south side. Julius [Mephisto] Woronick, Detroit light heavyweight, will oppose José Manuel in the main event of the mat program at White City, 63d street and South Park avenue. They are scheduled to wrestle 60 minutes. Paul Shikat, brother of the former heavyweight champion, Dick Shikat, meets Cleve Welch in the semi-final. Supplementary engagements involve Frank Malcewicz and Ernie Peterson, Whitey Walberg and Rudy Kay, and Chief Worham and George Jonasen. The amateur matches are scheduled at the Coulon gymnasium, 1154 East 63d street. Boxers representing St. Charles, will meet a Chicago team.

Bernie Bowman, amateur heavyweight boxer, will appear in a five round scrap which will top the show tomorrow at Western stadium. . . . Herb Schwartz, Milwaukee heavyweight wrestler, will make his Chicago debut Wednesday at Arcadia Gardens, probably against Paul Shikat. Stan Buresch will appear against a suitable rival. . . . Leo Rodak, Chicago lightweight challenger, and Edwin Waling, Detroit, likely will clash at Marigold Gardens within the next few weeks. . . . Jack Kranz, Gary heavyweight, has turned down an offer to box Johnny Nelson at Green Bay, Wis., Wednesday. . . . Pat Murphy, Danville welterweight, is seeking a match with Milt Aron, Dubuque, Ia., next Monday at the Marigold arena. F. M.

AFTER AUTO RACES
AT INDIANAPOLIS—MAY 30
A SPECIAL TRAIN BACK TO CHICAGO
Leaves Indianapolis 5:00 p.m.
Arrives Chicago . . . 9:00 p.m.
Parlor Cars—Club Car—Diner—Coaches
(If necessary this train will be held at Indianapolis until race is over and passengers have reached station.)
For time of trains to Indianapolis, reduced fares or other information, call
Harry Willis, City Pass'r Agent
C. F. Kungel, City Ticket Agent
Phone Harrison 3303
MONON ROUTE

GIANTS MAKE 21 HITS TO DEFEAT PHILLIES, 13 TO 5

Leslie, Sulik, John Moore Connect for Homers.

New York, May 24.—(AP)—Paced by Sam Leslie, who pounded out five hits for a perfect day at bat, the New York Giants connected for 21 hits today to defeat the Phillies, 13 to 5.

Leslie, enjoying his best day of the season, drove out a homer, a triple, a double, and two singles. Hal Schumacher received credit for the victory, but was knocked out in the seventh when Ernest Sulik and John Moore, first two batter to face him, hit homers.

PHILADELPHIA.	Ab	R	H	P	A	NEW YORK.	Ab	R	H	P	A
Chiozza,cf	5	1	2	3	0	JoeM're,lf	6	2	1	1	0
Sulik,lf	4	2	2	0	0	White'd,2b	5	3	3	1	2
Jno.M're,rf	4	2	2	1	0	Leslie,1b	5	2	5	10	0
Camilli,1b	4	0	2	8	0	Ott,rf	4	1	0	3	0
Whit'y,3b	3	0	2	1	0	Leiber,cf	5	3	4	1	0
Wilson,c	2	0	0	3	2	Mancuso,c	5	1	3	6	4
Norris,ss	4	0	0	4	5	Jack'n,3b	4	1	3	2	1
Gomez,2b	4	0	0	4	2	Bartell,ss	4	0	1	2	4
E.Moore,p	1	0	0	0	0	Schum'er,p	3	0	1	0	1
Zachary,p	1	0	0	0	0	Gabler,p	2	0	0	1	1
Johnson,p	1	0	0	0	1						
Passeau,p	0	0	0	0	0						
Walter,p	0	0	0	0	1						
	*34	5	10	24	11		43	13	21	27	13

*Grace batted for Passeau in eighth.

Philadelphia ....100 020 200— 5
New York ....011 112 16*—13

Errors—Whitehead, Wilson, Mancuso, Norris. Runs batted in—John Moore [2], Jackson [3], Mancuso, Whitehead, Camilli, Schumacher, Leslie [2], Sulik, Bartell [2], Leiber [2]. Two base hits—Chiozza, Leslie, Jackson. Three base hit—Leslie. Home runs—Leslie, Sulik, John Moore. Stolen base—Joe Moore. Sacrifices—Sulik, Wilson, Jackson, Leiber. Bases on balls—Schumacher, 4; Zachary, 2; Johnson, 1; Walter, 2. Struck out—Schumacher, 3; E. Moore, 1; Johnson, 1; Gabler, 2. Hits—E. Moore, 10 in 3 2-3 innings; Zachary, 1 in 2-3; Johnson, 3 in 1 2-3; Passeau, 1 in 1; Walter, 6 in 1; Schumacher, 9 in 6; Gabler, 1 in 3. Hit by pitcher—Passeau [Whitehead]. Wild pitch—Walter. Winning pitcher—Schumacher. Losing pitcher—Zachary.

REDS, 12; PIRATES, 1.

Cincinnati, O., May 24.—(AP)—The Cincinnati Reds swept over the Pittsburgh Pirates today for a 12 to 1 victory before a crowd of 11,526.

Pirate errors, including a two-base wild throw by Jim Weaver, and four singles enabled Herman, Lombardi, Riggs, and Handley to score in the first inning.

In the third Lombardi singled and Riggs walked. Handley fanned and McQuinn popped out, but Myers singled to fill the bases. Al Hollingsworth, who pitched five-hit ball for the Reds, doubled to clean the bases. Cuyler singled to score Hollingsworth. Cuyler raced home on Goodman's single.

PITTSBURGH.	Ab	R	H	P	A	CINCINNATI.	Ab	R	H	P	A
Jensen,lf	4	1	1	3	0	Cuyler,cf	6	2	1	3	0
Schulte,cf	4	0	1	2	0	G'dman,rf	4	0	1	6	1
P.W'ner,rf	3	0	2	2	0	Herman,lf	5	1	1	2	0
V'ghan,ss	4	0	1	1	3	Lomb'di,c	4	2	3	1	0
Suhr,1b	4	0	0	10	0	Riggs,3b	3	2	0	2	0
B'b'k'r,3b	3	0	0	1	0	H'ndl'y,2b	4	2	2	4	4
Young,2b	4	0	0	2	2	M'Q'nn,1b	5	0	1	8	0
Todd,c	3	0	0	3	1	Myers,ss	4	1	1	1	3
Weaver,p	1	0	0	0	0	H'lsw'th,p	4	2	2	0	0
Tising,p	0	0	0	0	0						
Brown,p	2	0	0	0	2						
	32	1	5	24	8		39	12	12	27	8

Pittsburgh ....000 001 000— 1
Cincinnati ....405 010 11*—12

Errors—P. Waner, Vaughan, Brubaker, Weaver, Goodman. Runs batted in—P. Waner, Cuyler, Goodman, Lombardi [2], Riggs, Handley, McQuinn, Hollingsworth [4]. Two base hits—Vaughan, Hollingsworth. Stolen base—Handley. Sacrifice—Goodman. Bases on balls—Weaver, 1; Tising, 5; Brown, 1; Hollingsworth, 2. Struck out—Weaver, 3; Tising, 1. Hits—Weaver, 7 in 2 2-3 innings; Tising, 2 in 2; Brown, 3 in 3 1-3. Losing pitcher—Weaver.

DODGERS, 11; BEES, 2.

Brooklyn, N. Y., May 24.—(AP)—Van Lingle Mungo pitched the Brooklyn Dodgers to an 11 to 2 victory over the Boston Bees before 7,604 at Ebbets field today. Mungo yielded seven hits and struck out seven as he recorded his fifth triumph of the campaign.

BOSTON.	Ab	R	H	P	A	BROOKLYN.	Ab	R	H	P	A
Urb'ski,ss	5	1	1	0	2	Cooney,cf	5	1	1	2	0
Moore,rf	5	0	0	2	0	Stripp,3b	5	1	2	1	0
Jordan,1b	3	1	2	10	2	W'tkins,rf	4	3	2	3	1
Berger,cf	4	0	1	2	0	H'ssett,1b	3	1	2	8	0
Cuc'ello,2b	3	0	1	1	3	Taylor,lf	4	2	3	1	0
Lee,lf	4	0	1	0	0	Bucher,2b	4	0	1	3	5
Cosc'rt,3b	4	0	1	3	2	Ger'ghty,ss	4	0	1	2	2
Lopez,c	2	0	0	4	1	Berres,c	3	1	1	7	0
Lewis,c	0	0	0	1	0	Mungo,p	4	2	2	0	0
Chaplin,p	2	0	0	0	2						
Blanche,p	0	0	0	1	0						
Babich,p	0	0	0	0	1						
	*34	2	7	24	13		36	11	15	27	8

*Thompson batted for Chaplin in seventh; Haslin batted for Babich in ninth.

Boston ....100 000 010— 2
Brooklyn ....100 300 52*—11

Errors—Berger, Babich. Runs batted in—Jordan, Hassett [2], Watkins, Taylor [5], Cuccinello, Cooney, Stripp. Two base hits—Urbanski, Watkins, Taylor, Cuccinello, Mungo. Home run—Taylor. Double play—Geraghty to Bucher to Hassett. Bases on balls—Mungo, 4; Blanche, 1; Babich, 1. Strikeouts—Mungo, 7; Chaplin, 1; Babich, 1. Hits—Chaplin, 9 in 6; Blanche, 3 in 2-3; Babich, 3 in 1 1-3. Hit by pitcher—Blanche [Watkins]. Losing pitcher—Chaplin.

Midwest Baseball League to Hold Meeting Tonight

The Midwest Baseball league will hold its regular weekly meeting at 169 North Franklin street tonight. Results of yesterday's games:

Mayfair Merchants, 6; J. Frank Lymans, 0.
Franklin Union, No. 4, 7; Bush Furniture, 5.
Frank V. Zintak Boosters, 7; Blue Island Athletics, 2.
Midlothian Boosters, 10; Higgins Boosters, 3.

Amateur Baseball Results

Mendrala Boosters, 9; Anchors, 0.
West Side Badgers, 11; Tomatoville, 1.
Tigers A. C., 3; Minnecis, 1.
Armour Post, 7; Goldammer, 3.
North Shore, 7; Devons, 2.
Judge Dunnes, 6; Ald. Youngs, 3. [10 innings.]
Feiz Motors, 14; None Betters, 5.
Gratz Grocery, 25; Zephyrs, 3.
Richter's Foods, 14; Dan's Recreation, 2.
Roth Adams, 13; Pythons, 8.
Norwood Park, 13; National Tea, 6.
Bruins, 8; Braves, 1.
McAvoy Buddies, 4; Woodlawn Merchants, 2.
Burch & Burch, 4; Strohm Coals, 1.
Cardinals A. C., 12; Cardinals A. C., 1.
Charlie's Tavern, 9; West Towns, 4.
Falcon A. C., 5; Vernells A. C., 3.
Forest Glen Aces, 14; Portage Arrows, 13.
Mannheim's Wolves, 4; Oaklawn, 1.
Strollers, 16; Spartans, 6.
Illinois Coils, 9; Norge Appliance, 6.
Cuestas, 9; Chieftains, 3.
Holy Cross, 7; Christ Church [Austin], 8.
St. John's, 27; Bethlehem, 4.
St. Paul [Melrose Park], 17; Tabor, 7.
Chelton Orioles, 9; Thistles A. C., 0.
Tops 83d-st., 13; Cal-Gays, 2.
Pla-Moors, 9; Dr. Benzie Blues, 8.
Zephyrs, 7; Chicago Bears, 3.
Assumption, 6; Stevens, 6 [tie].
St. John's, 10; St. Anthony, 2.
N. B. C., 14; Cherokees, 4.
Ebenezer, 15; Zion, 0.
Nazareth, 12; Christ Church [Oak Pk.], 4.
Peace, 6; St. Mark's, 3.
Hope, 11; Salem, 5.
Bethlehem [East Side], 1; St. John Divine, 0.
St. Paul [Dolton], 10; Zion [Washington Heights], 1.
Holy Cross Juniors, 10; Grace, 1.
Mount Prospect, 8; Hope Juniors, 1.
Assumptions, 15; Gano Farmers, 3.
Riverdale Mohawks, 7; Ridge Giants, 3.
Hanson-Summers, 10; Trouble Makers, 6.
H. A. S. A. C., 5; Hesser Beers, 5 [tie].
Placerdale Boosters, 11; Fernwood A. C., 3.
Ridge Giants, 2; Hesser Beers, 0.
Fernwood A. C., 11; Gano Farmers, 5.
Hanson-Summers, 11; Assumptions, 1.
Wallins, 2; Winn-Arms, 1.
Gar-Clif Orioles, 14; Crowe Boosters, 5.
Homer Blues, 4; Council No. 91, 2.
Chicago Sox, 5; Chestnut A. C., 4.
Bluebirds, 3; Gust Confectionery, 1.

MOON MULLINS—WISE WILLIE

DICK TRACY—TONSORIAL TOUCH

Reg. U. S. Pat. Off., Copyright, 1936, by Chicago Tribune-N. Y. News Syndicate, Inc.

INDIANS ROUT ROWE; DEFEAT TIGERS, 7 TO 0

Cleveland, O., May 24.—(AP)—Lloyd Brown limited the Detroit Tigers to two singles today as the Cleveland Indians pounded Schoolboy Rowe from the mound in two innings to win, 7 to 0, before 16,000.

The only hits made off Brown were by Walker in the first inning and by Burns in the seventh. Cleveland jumped on the Tiger ace for three runs in the first inning. Galatzer opened with a double. Knickerbocker grounded out and Hale flied out, but Averill followed with a single to center to score Galatzer.

DETROIT.	Ab	R	H	P	A	CLEVELAND.	Ab	R	H	P	A
Rogell,ss	3	0	0	1	0	Gal'zer,rf	5	2	3	0	0
Walker,rf	4	0	1	1	0	Kn'b'ker,ss	4	0	1	3	4
Geh'ger,2b	2	0	0	2	6	Hale,3b	4	0	0	2	0
Goslin,lf	4	0	0	4	0	Averill,cf	4	1	2	3	0
Simm'ns,cf	4	0	0	0	0	Trosky,1b	4	1	1	11	0
Burns,1b	3	0	1	11	1	Sullivan,c	4	1	2	4	0
Owen,3b	3	0	0	2	1	Vosmik,lf	3	1	0	3	0
H'worth,c	2	0	0	2	0	Hughes,2b	3	1	1	1	6
Rowe,p	1	0	0	0	0	Brown,p	4	0	2	0	1
Sorrell,p	1	0	0	1	3						
Lawson,p	0	0	0	0	0						
	*28	0	2	24	11		35	7	12	27	11

*Fox batted for Sorrell in eighth.

Detroit ....000 000 000—0
Cleveland ....313 000 00*—7

Runs batted in—Trosky [2], Brown [2], Galatzer, Knickerbocker, Averill. Two base hits—Galatzer, Knickerbocker, Sullivan. Home run—Trosky. Double plays—Hughes to Knickerbocker to Trosky; Sorrell to Gehringer to Burns. Bases on balls—Brown, 4; Sorrell, 2. Strike outs—Brown, 3; Lawson, 1. Hits—Rowe, 6 in 2; Sorrell, 6 in 5; Lawson, none in 1. Losing pitcher—Rowe. Umpires—Ormsby, McGowan, and Quinn.

SENATORS, 12; RED SOX, 4.

Boston, Mass., May 24.—(AP)—The Senators, with Jake Powell and Buddy Lewis playing leading rôles, whipped the Boston Red Sox, 12 to 4, today.

Washington made 16 hits off Johnny Marcum and Jack Wilson. Boston pounded the veteran Jack Russell for 12 hits, but couldn't bunch them.

Powell made two doubles, a triple and a single, stole a base and scored three times, while Lewis hit two singles, a triple and a home run, stole a base, drove home four runs and scored three times.

WASHINGTON.	Ab	R	H	P	A	BOSTON.	Ab	R	H	P	A
Powell,cf	5	3	4	3	0	Almada,rf	3	1	1	3	0
Lewis,3b	6	3	4	3	2	Cramer,cf	3	1	0	4	0
Myer,2b	3	1	1	5	5	Miller,lf	0	1	0	0	0
Stone,rf	6	3	2	1	0	Cooke,lf-cf	3	0	2	1	0
Travis,lf	3	0	2	2	1	Foxx,1b	4	0	2	11	1
Hill,lf	2	0	1	2	0	McNair,ss	5	0	1	4	5
Kuhel,1b	5	1	2	11	0	R.Fer'ell,c	5	0	1	2	1
Kress,ss	4	0	0	0	5	Berg,c	0	0	0	0	0
Millies,c	5	0	0	0	0	Werber,3b	4	0	2	0	1
Russell,p	5	1	0	0	2	Melillo,2b	3	0	0	1	3
						Kroner,2b	1	0	0	0	0
						Marcum,p	2	0	1	0	0
						Wilson,p	3	1	2	1	1
	44	12	16	27	15		*37	4	12	27	12

*Manush batted for Melillo in seventh.

Washington ....000 242 040—12
Boston ....002 000 020— 4

Errors—Travis, Kress, Foxx, Werber. Runs batted in—Lewis [4], Stone [2], Kuhel [2], Myer, Travis, Hill, Foxx [3], Cooke. Two base hits—Powell [2], Travis, Foxx, Marcum, Wilson. Three base hits—Powell, Lewis, Stone. Home runs—Lewis, Kuhel. Stolen bases—Powell, Lewis, Myer, Stone. Double plays—Russell to Myer to Kuhel; Myer to Kuhel; Kress to Myer to Kuhel. Bases on balls—Russell, 8; Marcum, 2; Wilson, 3. Strikeouts—Wilson, 2. Hits—Marcum, 6 in 4 1-3 innings; Wilson, 10 in 4 2-3. Losing pitcher—Marcum. Umpires—Basil, Kolls, and Moriarty.

LEWIS' FOUR HITS GIVE HIM FIFTH PLACE IN BIG SIX

[BY THE ASSOCIATED PRESS.]

The battle for third place in the American league favored Buddy Lewis yesterday as the Washington infielder made four hits, including a home run, in six times at bat. He sent his average soaring 13 points to .285.

Other American leaguers in the Big Six also gained. Joe Di Maggio boosted his average three points to .396 with three hits, while Billy Sullivan of Cleveland added five points with two out of four.

	G.	AB.	R.	H.	Ptg.
Terry, Giants	20	55	10	25	.455
Sullivan, Indians	23	73	9	30	.411
Medwick, Cardinals	32	136	21	54	.397
Di Maggio, Yankees	19	91	22	36	.396
Lewis, Senators	32	143	21	55	.385
Jordan, Bees	36	147	25	55	.374

Minor Leagues

AMERICAN ASSOCIATION.

	W.	L.	Pct.		W.	L.	Pct.
Kansas City	23	11	.676	Louisville	16	22	.421
Milwaukee	22	13	.629	Columbus	15	23	.395
St. Paul	23	15	.605	Indian'plis	12	19	.387
Minn'polis	21	14	.600	Toledo	10	25	.286

INTERNATIONAL LEAGUE.

	W.	L.	Pct.		W.	L.	Pct.
Newark	23	14	.622	Baltimore	19	19	.500
Buffalo	22	14	.611	Toronto	16	20	.444
Montreal	20	16	.556	Albany	15	21	.417
Rochester	16	13	.552	Syracuse	8	21	.276

PACIFIC COAST LEAGUE.

	W.	L.	Pct.		W.	L.	Pct.
Oakland	36	22	.621	San Diego	28	29	.491
Missions	30	26	.536	Portland	26	28	.481
San Fran.	29	27	.518	Sacramento	23	32	.418
Seattle	30	28	.517	Los Ang'les	23	33	.411

YESTERDAY'S RESULTS.

AMERICAN ASSOCIATION.
Kansas City, 3—9; St. Paul, 1—4.
Minneapolis, 18—5; Milwaukee, 7—3.
Columbus, 8—1; Toledo, 6—6.
Louisville, 7; Indianapolis, 3 [six innings, rain. Second game postponed, rain.].

INTERNATIONAL LEAGUE.
Newark, 8-2; Albany, 1-3.
Toronto, 4-3; Montreal, 3-4.
Baltimore, 7-10; Syracuse, 5-5.
Rochester, 14; Buffalo, 11.

PACIFIC COAST LEAGUE.
Seattle, 7—1; Los Angeles, 6—3.
San Francisco, 4—6; Portland, 2—3.
San Diego, 7—0; Sacramento, 2—1.
Missions, 4—5; Oakland, 3—1.

WESTERN LEAGUE.
Des Moines, 10; Waterloo, 1.
Cedar Rapids, 5; Omaha, 4.
Sioux City, 12; Davenport, 2.

SOUTHERN ASSOCIATION.
Atlanta, 5; Memphis, 4.
Nashville, 6; Little Rock, 5.
Chattanooga, 6-3; New Orleans, 4-3. First game, 12 innings. Second game tie [called in sixth, darkness.]

TEXAS LEAGUE.
Fort Worth, 6-2; Dallas, 0-6. [Second game seven innings by agreement.]
Beaumont, 4-6; Galveston, 1-0. [Second game called fifth, rain.]
San Antonio at Houston postponed, rain.

Sox Defeat Browns, 7 to 5, on 2 Homers

[Continued from first sports page.]

playing services of Manager Dykes. Appling walked with one out and was forced by Piet. Dykes' second extra base hit was a double to right, on which Piet scored. Dykes pulled a charley horse in running out his hit and was replaced by Morrissey. Sewell walked and Phelps flied to Solters.

Maybe it was because he had to come off the bench cold, but Morrissey certainly was a helpless third baseman in the seventh. With one down Solters sent him an easy grounder which he fumbled. Bottomley flied to Radcliff for the second out, but Bell singled to center, putting Solters on third. West walked, filling the bases. Hemsley bounced one to Morrissey and again Joe kicked the ball all over the place, Solters getting home with the tying run. Carey made the mistake of hitting his grounder to Phelps. Babe threw him out.

Bell Is Out at Plate.

Both sides went out in order in the eighth and Solters opened the ninth with a strikeout. Bottomley walked and was forced by Bell. West singled to right, Bell reaching third. Hemsley tried to put on the squeeze play. Rolly, however, bunted straight to Phelps, and Bell was an easy victim at the plate, Phelps to Sewell.

Then came Sewell's big finishing act.

TODAY'S PITCHERS IN MAJOR LEAGUE BASEBALL GAMES

New York, May 24.—(AP)—Probable pitchers in the major leagues tomorrow:

NATIONAL LEAGUE.
Chicago at St. Louis—Lee vs. P. Dean.
Philadelphia at New York—Bowman vs. Gumbert.
Boston at Brooklyn—Lanning vs. Frankhouse.
Pittsburgh at Cincinnati—Lucas vs. Schott.

AMERICAN LEAGUE.
Washington at Boston—De Shong vs. Ostermueller.
New York at Philadelphia—Gomez vs. Benton.
[Only games scheduled.]

Cubs and Sox Up to Date Averages

CUBS.

	Ab	R	H	2B	3B	HR	SH	RBI	Pct.
Bryant	2	1	1	0	0	0	0	0	.500
Demaree	135	18	49	10	1	4	4	19	.363
Hartnett	123	12	41	8	2	3	2	26	.333
O'Dea	9	4	3	0	0	1	0	4	.333
Herman	137	26	45	17	4	2	4	23	.328
English	63	6	20	6	0	0	[illegible]	8	.317
French	16	1	5	0	0	0	2	0	.312
Allen	130	22	40	4	1	1	3	10	.307
Jurges	46	11	13	3	1	0	0	5	.283
Galan	142	24	40	9	2	3	1	16	.282
Henshaw	11	1	3	1	0	0	0	0	.273
Hack	118	15	32	4	1	0	5	11	.271
Cavarretta	112	11	28	4	1	2	1	11	.250
Grimm	25	1	6	2	0	0	0	2	.240
Gill	15	0	3	0	0	0	0	0	.200
Root	5	0	1	0	0	0	0	0	.200
Warneke	21	2	4	0	0	0	4	2	.190
Davis	28	4	4	1	0	0	0	0	.143
Stainback	7	3	1	0	0	0	0	0	.143
Carleton	15	1	1	0	0	0	2	0	.067
Lee	14	1	0	0	0	0	1	1	.000
Lillard	3	1	0	0	0	0	0	0	.000
Stephenson	3	0	0	0	0	0	0	0	.000

Team batting—At bat, 1,143; hits, 331; percentage, .290.

SOX.

	Ab	R	H	2B	3B	HR	SH	RBI	Pct.
Morrissey	6	1	3	0	0	0	0	2	.500
Phelps	14	3	6	2	0	0	0	4	.429
Whitehead	18	2	7	0	0	0	4	2	.389
Appling	126	20	44	7	2	1	2	26	.349
Bonura	107	15	36	7	1	4	1	25	.336
Dykes	108	20	34	7	1	3	4	14	.315
Radcliff	61	6	19	1	1	1	0	13	.311
Haas	136	23	41	11	1	0	5	13	.302
Walker	81	14	24	2	1	1	0	16	.296
Stratton	21	5	6	1	0	0	0	5	.286
Sewell	110	19	28	1	0	1	2	16	.255
Kreevich	141	25	34	8	2	2	3	10	.241
Piet	117	20	27	7	1	5	2	18	.231
Cain	13	1	3	0	0	0	2	0	.231
Kennedy	18	0	4	2	0	0	0	1	.222
Lyons	14	1	3	0	0	0	0	1	.214
Washington	30	2	5	0	0	1	0	3	.167
Grube	7	0	1	0	0	1	0	0	.143
Evans	4	0	0	0	0	0	0	0	.000
C. Brown	2	0	0	0	0	0	0	0	.000
Hayes	1	0	0	0	0	0	0	0	.000
Shea	1	0	0	0	0	0	0	0	.000

Team batting—At bat, 1,131; hits, 322; percentage, .285.

Sox Leave for Detroit Today; 2 Games Tomorrow

The White Sox will leave at 5:10 o'clock this afternoon for Detroit, where tomorrow they will launch a twenty-one game road trip with a double-header against the Tigers. John Whitehead and Sugar Cain will pitch for the Sox and Eldon Auker and Alvin Crowder probably will be the Tiger choices.

Reports as to the condition of Dixie Walker, who dislocated his trick right shoulder Saturday brought no change in earlier predictions that it will be at least six weeks before he will be able to play again.

Manager Dykes probably will not be out long with his charley horse. After pulling it running out a double yesterday the boss man did not limp badly as he made the bench under his own power.

Duffy Florals Beat House of David Twice

The Duffy Florals, champions of the Chicago Semi-pro league and undefeated this season, opened their home grounds at Shewbridge field yesterday with a double victory over the House of David from Benton Harbor to run their winning streak to six in a row. The Florals overcame a 4 to 0 lead to win the opener, 5 to 4, behind Dutch Kohlenberg and then hit hard to take the second game, 8 to 2. Score:

Davids ....000 301 000—4 9 0
Duffys ....000 004 10*—5 11 3
Batteries—Myels and Deal; Kohlenberg and White.

SECOND GAME.
Davids ....010 010 000—2 8 1
Duffys ....130 001 12*—8 15 1
Batteries—Elliott, Montague and Deal; Uklas and Younger.

COALS WIN TWICE.

The Spencer Coals baseball team made it five straight victories by defeating the Chicago Firemen in both ends of a double-header at Spencer field yesterday. Pete Beam struck out 12 and allowed only six hits in the first game and won, 4 to 1. The second game went 12 innings with the Coals winning, 6 to 5. Score:

Firemen ....100 000 000—1 6 0
Spencer Coals ....000 030 01*—4 8 0
Batteries—Minerik, McWeeny and Dorsey, Sokol; Beam and Witry.

SECOND GAME.
Firemen ....200 001 020 000—5 10 3
Spencer Coals ..000 001 000 001—6 16 3
Batteries—Gutcher, McWeeny and Sokol; Macek, Sommerfield, Richards and Witry.

MILLS WIN PAIR.

With Hubby Hansen getting eight hits in ten trips to the plate, the Mills baseball team won a double-header from the Chicago Giants before 2,500 fans at Mills stadium yesterday. In the opener, Mills batters rapped out 21 hits to gain a 16 to 11 victory behind the pitching of Jim Vaughn. Dave Lawless pitched the second game for the Mills, holding the Giants to five hits and struck out seven. The Mills won 7 to 3. Score:

Giants ....400 020 320—11 17 1
Mills ....030 403 60*—16 21 3
Batteries—Clay, W. Powell, Clayton and A. Smith; Vaughn and Finucane.

SECOND GAME.
Giants ....000 111 000—3 5 3
Mills ....100 210 03*—7 12 0
Batteries—Mitchell, Donaldson and Smith; Lawless and Laski.

Chicago Boy Awarded Princeton's Bunn Trophy

Princeton, N. J., May 24.—[Special.]—Frederick D. Sauter of Chicago, captain elect and center of the Princeton basketball team, has been awarded the B. F. Bunn Trophy for this year. It was announced today by Asa S. Bushnell, secretary of the university council on athletics.

Prep Baseball

GAMES TODAY.
SOUTH SECTION.
Morgan Park vs. Hirsch at Grand Crossing.
SUBURBAN LEAGUE.
Deerfield at Waukegan.
New Trier at Evanston.
Morton at Proviso.

Cardinals Rout Davis in 7th; Beat Cubs, 7-1

[Continued from first sports page.]

a two run margin. Pepper Martin, who can be fooled only part of the time, had a hand in this. He led off by thumping a single into center. After Medwick had flied out, Pepper decided to steal and Davis made a half dozen throws to catch him off base, but Pepper always scrambled back. When he really started to steal Mize hit the pitch for a double to left, so Pepper kept right on going to the plate. Then Durocher lined a low drive toward second for what appeared to be a hit, but Herman speared it with one hand and stepped on second to double Mize.

Another for Cards.

The Cubs' attack improved in the fourth. They put a man on base with none out. Herman walked. Galan pop-fouled to Mize and Hartnett's gentle tap to Parmelee was turned into a double play.

Another pair of hits proved enough to give the Cards their third run in the fifth. S. Martin opened with a scratch hit toward first. Davis picked it up and made a hurried throw to Cavarretta. The latter, instead of leaving the base to get the ball, stayed on the bag as usual and let the throw go by, Davis getting an error and S. Martin going to second. This put him in position to score on Medwick's single to right.

There was another Cub rally in the sixth. English walked with none out. The next three fellows flied out.

No Stopping 'Em.

The Cardinals got two doubles, two singles and a pass into their half of the sixth, but scored only two runs. Davis fanned Durocher before the trouble started. Gelbert singled to left and stopped at third on Ogrodowski's double to left center. Both scored on Parmelee's single to center. After Moore had popped out, S. Martin doubled to right and Pepper Martin walked, filling the bases. The inning was concluded on Medwick's hopper to Hack.

The Cubs continued to rally in the seventh. They made a base hit, the second off Parmelee. Galan led off with a bounder to short and beat Durocher's throw. Then Hartnett faned, Demaree flied deep to Moore and Gill went down on strikes.

Only one Cardinal scored in the seventh, but there were four base hits and this was deemed sufficient for Davis' dismissal. Mize opened with a single to right. Durocher singled to center. Mize was forced at third on Gelbert's bunt. English knocked down Ogrodowski's single and held Durocher at third. Durocher scored on Parmelee's single. Then Root was called in and he retired the next two men.

Hurrah! They Score.

Two were out in the eighth before the Cubs began receiving gifts which grew into a run. O'Dea batted for Root and walked. Two passed balls let O'Dea move to third. He scored on Hack's infield hit to S. Martin.

For a finishing touch the Cards scored one off Bryant in the eighth. He hit Medwick, who made the remainder of the circuit on singles by Mize and Durocher.

The Cubs improved their hit record but not their run total in the ninth. Galan led off with a single. Grimm batted for Bryant and flied to Moore. Demaree doubled past first base, putting Galan on third. Gill then fanned for the second time, and Cavarretta flied to Moore.

HORANS WIN, 16 TO 5.

The Alfred J. Horan Bailifs opened the indoor baseball season yesterday by defeating the Joe Higgins Boosters, 16 to 5, at Garfield park.

Chicago's Popular Tailor Shop
USE OUR 12 PAYMENT BUDGET PLAN
PRICED FROM $35
Suits Tailored with 2 Trousers
Harry Mitchell
ESTABLISHED 1900
18 EAST JACKSON BLVD.

Bill Lee Opposes P. Dean Today in Cub-Card Final

St. Louis, Mo., May 24.—Bill Lee, who assisted Lon Warneke in the ninth inning yesterday, will pitch the final game of the series for the Cubs here tomorrow. The Cubs will have to contend with Paul Dean, who has beaten them once and lost one to them this season.

The Boys' Knothole Gang band, a promotion of the astute Branch Rickey of the Cardinals, paraded on the field before the game. It might be a pretty good band if the boys had a few more horns.

The sky was spotted with rain clouds but the threat didn't seem to discourage the natives. There were 22,500 on hand.

Curt Davis' début as a Cub came mighty close to being an affair of one inning or less. After the first two Cardinals had reached base Charley Root and Tex Carleton dashed into the bull pen to prepare for a rescue job. They weren't needed for the time being.

The mighty Medwick was considerably embarrassed on his first appearance at bat in the first inning. Davis fed him three balls low over the outside corner and Medwick swung at all of them without even getting a foul.

The Cubs' record since the Cardinals operated on them in Chicago is nine defeats and four victories. Four of the defeats were inflicted by the Cards, two by the Giants, and one each by the Phillies, Bees, and Dodgers.

RUSSO CAPTURES FEATURE EVENT AT MIDGET RACES

Four thousand saw Paul Russo of Los Angeles, defeat a field of twenty-six cars in the feature event at the Chicago Midget speedway last night, after running neck and neck for ten laps with Cowboy O'Rourke and Everett Rice. Russo, whose own car broke up after winning the first race, drove Jimmy Snyder's machine. Results:

FIRST RACE, 10 laps—Won by O'Rourke; Shorty Sorensen, second; Rice, third. Time, 3:22.
SECOND RACE, ten laps—Won by Tetterton; Richards, second; Baldwin, third. Time, 3:37.
THIRD RACE—Won by Bruce; Hanson, second; Hoyt, third. Time, 3:35.
FOURTH RACE, 10 laps—Won by Russo; Salvatore, second.
FIFTH RACE, 39 laps—Won by Russo; O'Rourke, second; Rice, third; Sorenson, fourth; Bruce, fifth. Time, 8:23.

Rock Island
Memorial DAY EXCURSIONS
You can leave any day this week and return any time within 10 days.
Ask about
LOW ROUND TRIP FARES via Rock Island from Chicago
Air-conditioned trains, courteous service, convenient schedules and low priced meals insure every travel comfort at lowest cost.
For information, tickets, reservations
L. H. McCORMICK
General Agent Passenger Department
Rock Island Lines
179 W. Jackson Blvd., Chicago, Ill.
Phone Wabash 3200
or La Salle Street Station
ROCK ISLAND
Travel by train for Comfort, Safety, Economy

Mrs. Andrus Hurt; Out of French Tennis

PARIS, May 24.—(AP)—Mrs. Dorothy Andrus of Stamford, Conn., leading American entry, withdrew from the women's singles of the French hard court tennis tournament today when doctors at the American hospital discovered she had broken a bone in her right arm. The doctors put the arm in a splint, but said she would be able to resume her tennis in about two weeks.

One other American girl, Florence Leboutillier of Westbury, N. Y., was eliminated in the first round as the English and French Davis cup doubles teams disposed of their own teammates to reach the men's doubles final and the French-English combination of Mme. Rene Mathieu and Billy Yorke won the women's doubles crown. Miss Leboutillier was beaten in straight sets by Edith Belliard of France, 6-4, 10-8.

BENTON WINS, 11-4.

Benton, Ill., May 24.—[Special.]—Benton beat McLeansboro in the Southern Illinois Hard Road league, 11 to 4.

BRITISH AMATEUR OPENS TODAY; 7 AMERICANS PLAY

Scottish Law Bars Field from Sunday Practice.

ST. ANDREWS, Scotland, May 24.—(AP)—The mere fact that the British amateur golf championship tournament starts over its famous public links tomorrow did not cause the St. Andrews town council to relax its dictum against Sunday play today.

As the result some 200 competitors, including seven Americans, were forced to spend an impatient day, either sight seeing around the historic little town or going far afield in search of one of the few Scottish courses which do not observe the Sabbath. An act of parliament, vigorously fought by the townsfolk, gave the Royal and Ancient the right to rope off the course and charge admission to title tournaments several years ago.

That being the situation the only important news on the eve of the play was the fact that 16 entrants, including Eric Martin Smith, winner in 1931, have withdrawn, leaving the lists slightly less congested. Another withdrawal was J. J. Zacharias, who gave Lawson Little a fairly exciting time in a late round last year.

There's still none to occupy Little's big shoes as the 3 to 1 favorite he was a year ago today. H. Thomson and Jock McLean are the nearest approach at 8 to 1.

Only two Americans, Dick Chapman of Greenwich, Conn., and T. Dennis Boardman of South Hamilton, Mass., were drawn to play in the first round matches tomorrow morning. Chapman, whose sublime confidence, backed up by flights of brilliant play, gained him considerable following among the British last year, faces K. W. Greig, a moderately good local player.

Boardman faces a much sterner test against the veteran, Cyril Tolley.

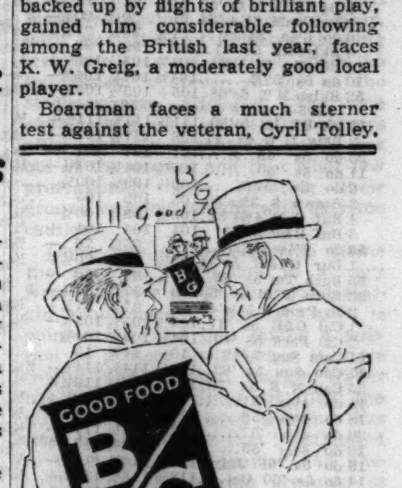

Men STOP, stand still, smile and come in for breakfast, when they see the big B/G sign in the mornings. Watch for the familiar B/G lettering. When you see it, walk in confident that here is clean food, fine and savory foods, at fair and square low prices.
"The Bottomless Cup"
174 WEST RANDOLPH STREET
Twelve Other Locations in Chicago

Heads Up!
CHEST OUT! BELLIN!
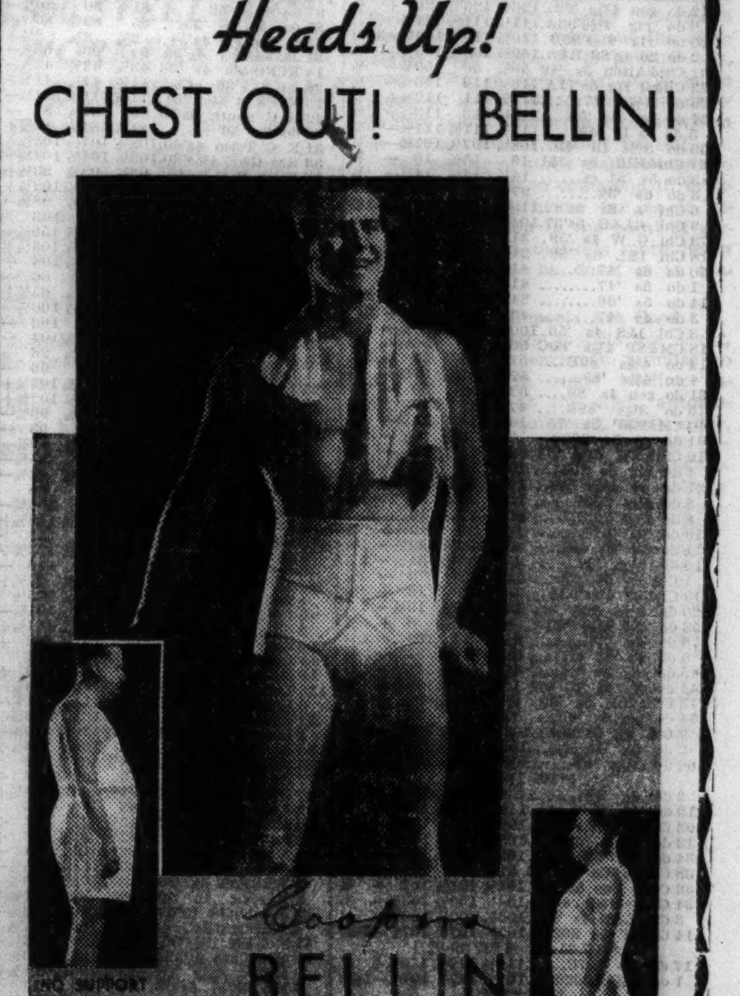

IMPROVES THE POSTURE!
Lastex waistband supports abdomen, encourages erect posture, strengthens back. Knitted briefs with Y-Front opening — attached. Inconspicuous. Worn as underwear. Excellent for men of all ages — stout or normal. Especially restful when riding, golfing, hiking, etc. Gives needed protection after abdominal operation.
ALL WAIST SIZES FROM SIZE 30
PRICED AT
$1.00
DAVIS—FIRST FLOOR—NORTH
THE DAVIS STORE
State, Jackson, Van Buren
Telephone: Wabash 9800

NEW YORK WEEKLY BOND MARKET

Week ended May 23, 1936.

Total sales for week	$45,762,000	Total sales 1936 to date	$1,518,599,000
Corresponding week year ago	59,015,599	Total sales 1935 to date	1,383,000,000

WEEK'S RANGE OF UNITED STATES GOVERNMENT BONDS.

[Dollars and thirty-seconds.]

Sales in thous.	Issue—	High.	Low.	Close.	Net chge.	Closing Bid.	Closing Asked.	Yield.	Close yr. ago.
241	Treasury 4¼s, 1947-52	118.3	117.30	118.1	+ .5	118	118.3	2.42	116.15
184	Treasury 3⅜s, 1943-'45	108.8	107.29	108.4	+ .9	108.4	108.10	2.03	106.6
180	Treasury 4s, 1944-'54	113.10	113	113.5	+ .4	113.3	113.9	2.98	111.15
59	Treasury 3¾s, 1946-'56	111.19	111.10	111.16	+ .6	111.15	111.20	2.41	109.20
14	Treasury 3⅜s, 1940-'43, June	108.26	108.23	108.25	+ .7	108.24	108.27	1.14	107.30
174	Treasury 3⅜s, 1943-'47	108.20	108.10	108.20	+ .17	108.16	108.20	2.06	107.6
33	Treasury 3⅜s, 1941-'43, Mar.	109.6	109.1	109.6	+ .5	109.7	109.10	1.36	107.30
717	Treasury 3¼s, 1941	109.4	108.29	109.2	+ .4	109.2	109.3	1.42	107.29
190	Treasury 3¼s, 1944-'46	107.29	107.21	107.28	+ .8	107.26	107.30	2.15	106.3
69	Treasury 3⅛s, 1946-'49	106.13	106	106.10	+ .10	106.12	106.18	2.39	104.30
25	Treasury 3⅛s, 1949-'52	106.15	106.9	106.9	+ .16	106.9	106.11	2.56	104.26
507	Treasury 3s, 1946-'48	105.20	105.10	105.16	+ .8	105.16	105.20	2.37	103.30
193	Treasury 3s, 1951-'55	104.30	104.19	104.25	+ .7	104.25	104.27	2.61	103.26
711	Treasury 2⅞s, 1955-'60	102.12	102.6	102.8	+ .1	102.9	102.10	2.72	101.16
1	Treasury 2⅞s, 1955-'60, reg.	102.6	102.6	102.6	+ .9	.....	.....	....	.....
240	Treasury 2¾s, 1945-'47	103.26	103.13	103.24	+ .12	103.21	103.24	2.30	.....
581	Treasury 2¾s, 1948-'51	102.13	102.7	102.9	+ .4	102.8	102.11	2.52	.....
128	Fed. Farm Mtg. 2¾s, '42-'47	102.17	102.12	102.16	+ .2	102.15	102.18	2.28	101.1
16	Fed. Farm Mtg. 3s '47	104.1	103.30	103.31	+ .5	103.31	104.3	2.25	102.5
243	Fed. Farm Mtg. 3s '49	103.14	103.6	103.11	+ .6	103.10	103.11	2.53	102.2
112	Fed. Farm Mtg. 3¼s '46	104.20	104.13	104.16	+ .3	104.15	104.19	2.61	103.26
489	Home Own. Ln. 3s '52 A	103.7	102.28	103.1	+ .2	103.1	103.3	2.57	102
392	Home Own. Ln. 2¾s '39-'49	101.29	101.22	101.25	+ .3	101.23	101.25	2.17	100.16
275	Home Own. L. 2¼s G '42-'44	101.25	101.20	101.21	+ .2	101.20	101.22	1.96	.....

DOMESTIC.

Sales, thous.		High.	Low.	Close.	Net chge.
15	DulSS&A 5s '37	69⅝	68	68	— 1½
9	DuqLt 3½s '56	108¼	107⅞	108⅛	....
20	ECubSug 7½s '37	21⅛	19¾	20¾ +	¾
17	do 7½s ct sta	21⅝	20	20	....
20	EdIllBkly 4s '39	108	107⅝	107¾ —	¼
1	ElP&SW 5s '65	108⅛	108⅛	108⅛ —	⅛
75	Erie rf 5s '67	76¼	75⅛	75⅛ —	¾
147	do rf 5s '75	76	74⅝	75½ —	½
11	do 1st 4s '96	104¾	104⅝	104⅝ —	⅝
90	do gen lien 4s '96	84½	83½	83¾ —	½

Sales, thous.		High.	Low.	Close.	Net chge.
2	NEngRR 4s '45	63	63	63 —	⅛
1	do 5s '45	74	74	74 —	5¾
30	NJPo&L 4½s '60	106⅛	105⅞	106¼ +	⅛
1	Npt&CBg 4½s'45	109	109	109 +	1⅝
33	NOGtNor 5s '83	84	81⅞	84 +	4
64	NOPuSv 5s '52A	96⅜	96	96⅜ +	½
86	do 5s '55B	96½	96	96⅜ —	⅛
53	NOTerm 4s '53	91¼	90	91¼ +	¾
14	NOT&M 4½s '56	33⅛	32¾	32⅜ —	1¼
31	do 5½s '54	36	35⅜	35½ —	2⅜
14	do 5s '35A	31¼	31⅛	31½ +	1½

Sales, thous.		High.	Low.	Close.	Net chge.
14	do 4s '56	95¼	94½	95	....
2	PhB&Wash 4s'43	112¼	112¼	112¼ —	¼
21	do 4½s '81D	115⅛	113⅞	114⅞ +	1
82	Phila Co 5s'67	106	105⅝	105¾	....
9	Phil Elec 4½s'67	107	106½	107 +	¾
26	do 4s '71	105⅞	104¾	105¾ +	⅞
165	PhReadC&I 6s'49	25¾	20	20¾ —	3
116	do 5s '73	46¼	41	42½ —	2⅜
57	PhilippRy 4s'37	31½	30¼	30⅝ +	⅛
10	PillsbFlM 6s'43	107	106½	107	....
42	PCC&SL 5s'70A	121¼	120¾	120¾ +	⅛
70	do 5s '75B	121¼	120¼	121 +	¾
15	do 4½s '40A	111⅝	111⅝	111⅝ +	⅛
2	do 4½s '42B	113	113	113	....
2	do 4s '45	110¾	110¾	110¾ +	⅝

Sales, thous.		High.	Low.	Close.	Net chge.
55	do 5s '60	107⅝	106⅞	107⅝ +	⅜
45	W Shore 4s 2361	92¼	91⅝	91¾ —	¼
7	do 4s 2361 reg.	87	86	87 +	1
27	Wh & L E 4s'49	112	111¾	111¾	....
96	Whl Stl 4½s'66A	101¼	101	101¼ +	¼
5	White S M 6s'40	100⅛	100⅛	100⅛ —	⅜
1	Wick-S1st 7s'35ct	20	20	20 —	1⅜
40	do cvt 7s '35 ct.	20⅛	18⅞	20⅛ —	⅛
6	Wilkes&E 5s '42	53¼	50½	50½ —	2⅝
5	Will & S F 5s'38	107	107	107 —	¼
98	Wils & Co 4s '55	102	101¼	101⅞ +	½
7	Wis Cen 4s '49	19¾	18⅝	19 —	¾
1	do 4s '49 ctf.	18	18	18 +	2
11	do 4s S&D '36	11¾	11	11¾ —	¼

FOREIGN.

Sales, thous.		High.	Low.	Close.	Net chge.
15	Brisbane 5s '57	99⅞	99	99⅞ +	1⅛
13	do 5s '58	99	98¾	99 +	⅛
8	do 6s '50	104	103¾	104 +	⅜
1	Budap 6s '27-'62	31⅛	31⅛	31⅛	....
17	Buen A 6½s '55	99¼	98¼	98¼ —	¾
31	do 3s '84	43	42¼	42¼ —	¾
25	do 6s '61	81⅜	80⅞	81¼ +	3¼
58	do 6s '61 sta	66⅜	65¾	65⅝ —	1
73	do 4½s 4⅜s '77	63⅜	62⅝	63⅜ —	½
5	do 6½s '61 st	67¼	67⅛	67¼ +	¼

Sales, thous.		High.	Low.	Close.	Net chge.
28	Finland 6½s'56	103	101	101 —	3¼
10	do 6s '45	107⅞	106	107¼ +	1¼
50	French 7½s '41	169⅜	165	165 —	2
5	do 7½s '41 unstp.	168	168	168 +	1
43	do 7s '49	177	175	175 —	1⅛
26	do 7s '49 unstpd.	175	174	174 —	½
5	Ger CABk 7s '50	30⅜	30¼	30¼ —	½
9	do 6s'38 Apr.	31	30⅛	31 —	1⅛
3	do 6s '60 July	28½	28½	28½ —	2
25	do 6s '60 Oct.	28½	27⅛	28½ —	1⅛

Sales, thous.		High.	Low.	Close.	Net chge.
42	do 5½s '58	76⅜	75⅛	76⅜ +	1
20	OsloCity 6s '55	102⅝	102¼	102¼ —	⅛
12	OsloG&EW 5s'63	102⅜	101¼	101¼ —	⅜
4	Panama 5½s '53	105	105	105 —	⅛
32	do5s'63Astaasd xin	69¼	67	67	....
20	P-OrlRR 5½s '68	118¼	117½	118¼ —	⅜
8	Pernamb 7s '47	15⅝	14⅞	15	....
20	Peru 7s '59	15⅛	14⅞	14⅞ —	⅛
69	do 1st 6s '60	11⅝	11	11 —	⅝
20	do 2d 6s 1961	11⅝	11¼	11¼ —	⅜

Sales, thous.		High.	Low.	Close.	Net chge.
2	UnStWk 6½s'51A	30	29¼	30 +	
1	do 6½s '51C	28¼	28⅛	28¼ +	
22	Uruguay 8s '46	44¼	44⅛	44⅛ —	
71	do 6s '60	45⅛	44	45⅛ +	
7	do 6s '64	45⅛	45	45 +	
1	ViennCity 6s '52	89¼	89¼	89¼ +	
33	WarsCity 7s '58	61¼	59½	59½ —	
38	WestpUEP 6s '53	23¼	22⅛	23 —	
8	Yokoham 6s '61	83	82⅜	82⅜ —	

xin—Ex interest. ct—Certificates.

BONDS CALLED FOR REDEMPTION

[Chicago Tribune Press Service.]

	Amount.	Price.	Date.
MAY.			
Kit Carson Co. [Colo.] Consol. School No. 1 6s, 1951	Entire issue	100	May 31
JUNE.			
Atlanta Jt Stk Land Bk [Raleigh, N. C.] cpn and reg 5s, '56	Entire issue	100	June 1
Benedictine Fathers of Sacred Heart Mission [Shawnee, Okla.] 1st 5¼% ser bonds, 1928	Entire issue	102	June 15
Canadian Realty, Ltd., 1st serial 6s	Entire issue	105	June 1
Conal Realty & Imp. 1st 7s, 1941	Entire issue	101	June 1
Catholic Church of the Resurrection [St. Louis] 1st R. E. 5¼% notes, 1930	Entire issue	102	June 15
Chatham [Va.] 5½% sewer improvement bonds	Entire issue	100	June 1
Chatham [Va.] 5½% street improvement bonds, 1942	Entire issue	100	June 1
Citizens Nat. Mortgage 1st coll. tr. ser. B 5½s, 1938	Entire issue	101	June 1
Eastern Indiana Tel. 5s, 1956	Entire issue	103	June 1
Eden Imm. Evang. Church [St. L.] 1st R. E. 6% notes, '33	Entire issue	102	June 1
520 Surf Bldg. Corp. 6s, 1932	Entire issue	100	June 28
Fremont Co. [Colo.] ref. 5s, 1946	Entire issue	100	June 1
Greeley & Loveland Irrig. 1st mtge. 5½% ser. bonds, '26	Entire issue	102	June 1
Grenwald [Philip & Esther] 1st 6s, 1924	Entire issue	101	June 14
Greensboro Joint Stock Land Bank [Raleigh, N. C.] coupon and reg. 5s, 1955	Entire issue	100	June 1
Holy Trinity Catholic Church [St. Louis, Mo.] 1st R. E. 6% notes, 1928	Entire issue	101	June 25
Hotel Dieu [New Orleans, La.] 1st ser. 5s, 1938	Entire issue	100	June 15
International Securities Trust of American ser. C 6s, 1943	Entire issue	107½	June 1
International Securities Trust of America ser. E 5s, 1943	Entire issue	107½	June 1
Interstate Bond first lien coll. ser. C 6s, 1937-'39	Entire issue	Various	June 1
Interstate Bond first lien coll. ser. F 6½s, 1937-'45	Entire issue	Various	June 1
Loramie [Wyo.] 6% waterworks bonds, 1951	Entire issue	100	June 1
Latah County [Idaho] Ind. Class A School Dist. 5 4½s '48	Entire issue	100	June 1
Le College de Notre Dame Cote des Neiges 1st 5½s, 1952	Entire issue	101	June 1
Les Cure et Marguilliers de l'Oeuvre et Fabrique de Notre Dame de Lourdes 1st 5s, 1934-'43	Entire issue	101	June 1
Lipscomb [Texas] road 5½s, 1946	Entire issue	100	June 1
Maine Real Estate Title 1st 5s, ser. D, 1925	Entire issue	102	June 1
Masonic Temple Ass'n of St. Louis [Mo.] 1st R. E. 5s, '31	Entire issue	100	June 1
Mercantile Building 1st 6s, 1931	Entire issue	102	June 1
Metropolitan Trust 6% call certificates of part 1st mortgage series No. 4, 1930	Entire issue	100	June 4
Mexico Refractories 1st 6½s, 1937	Entire issue	103	June 1
Neal Fireproof Storage [now Neal Storage Co., and Neal Properties Co.] 1st 6s, 1925	Entire issue	102	June 15
New Orleans [La.] Orleans Levee District Lake Front Improvement 6s, 1937	Entire issue	100	June 1
New York and Foreign Invest. 5½% deb., ser. A, 1948	Entire issue	100	June 1
Randolph County [N. C.] ref. 4¾s, 5s, 5½s, and 6s, 1951	Entire issue	100	June 1
St. Cecelia's Church [St. Louis, Mo.] 5% 1st morgage R. E. notes, 1931	Entire issue	101	June 1
St. Clair County [Mich.] road bonds	Entire issue	100	June 1
St. Joseph Hospital [Milwaukee] 1st 5s, 1936-'43 [of Franciscan Sisters] 1st 5% series bonds, 1943	Entire issue	Various	June 1
St. Mary's Institute of O'Fallon [O'Fallon, Mo.] 1st mortgage 5% R. E. bonds	Entire issue	Various	June 1
St. Nicholas hotel, Springfield, Ill., 1st R. E. 6s, 1941	Entire issue	101	June 15
St. Patrick's Roman Catholic Church of East St. Louis [Ill.] 1st 5s, 1937-'41	Entire issue	Various	June 1
St. Stanislaus Seminary [Mo.] [Prov. Ed. Instu.] 1st R. E. 5% notes, 1941	Entire issue	102	June 2
School Sisters of Notre Dame 1st A 5s, 1943	Entire issue	101	June 1
School Sisters of Notre Dame 1st B 5½s, 1943	Entire issue	101½	June 1
Sisters of Providence of St. Mary's-of-the-Woods [Ind.] 1st R. E. 5s, 1940	Entire issue	101	June 1
Smith Brothers Properties [San Antonio, Tex.] 1st mortgage 6% R. E. bonds, 1927	Entire issue	100½	June 15
Supreme Realty [St. Louis, Mo.] 1st 5½% R. E. notes, '32	Entire issue	100	June 15
Valley Camp Steamship [Steamer John McCartney Kennedy] 1st mortgage 6% serial bonds, 1940	Entire issue	102	June 1

This is not an Offering Prospectus. The offer of these Bonds is made only by means of the Offering Prospectus. This is published on behalf of only those of the undersigned who are registered dealers in securities in this State.

This issue, though registered, is not approved or disapproved by the Securities and Exchange Commission, which does not pass on the merits of any registered securities.

$55,000,000

Brooklyn Edison Company, Inc.

Consolidating Mortgage Bonds, 3¼% Series of 1936

Dated May 15, 1936 — *Due May 15, 1966*

Interest payable May 15 and November 15 in New York City

CITY BANK FARMERS TRUST COMPANY, NEW YORK, Trustee

Coupon Bonds in denomination of $1,000, registerable as to principal. Registered Bonds in denominations of $1,000, $5,000 and $10,000. Coupon Bonds and registered Bonds and the several denominations interchangeable.

Redeemable, at the option of the Company, as a whole at any time or in part on any semi-annual interest date on at least 30 days' published notice, at the following prices with accrued interest: to and including May 15, 1946, at 106%; thereafter to and including May 15, 1956, at 103%; thereafter to and including May 15, 1963, at 101%; and thereafter at 100%.

Legal investment, in the opinion of counsel for the Underwriters, for Savings Banks in New York and Massachusetts.

The following is merely a brief outline of certain information contained in the Offering Prospectus and is subject to the more detailed statements in the Offering Prospectus and the Registration Statement, which also include important information not outlined or indicated herein. The Offering Prospectus, which must be furnished to each purchaser, should be read prior to any purchase of these Bonds.

THE COMPANY *Brooklyn Edison Company, Inc., 99.6% of the outstanding stock of which is owned by Consolidated Edison Company of New York, Inc., was incorporated in New York in 1890 as Kings County Electric Light and Power Company. The Company is engaged in the generation, purchase, distribution and sale of alternating and direct current electricity to consumers in the Borough of Brooklyn, City and State of New York. The Company also supplies electricity to certain affiliated electric companies of the Consolidated Edison Company of New York System. The Company's properties include three generating stations (two held in reserve), fifteen substations, a transmission and distribution system and office and service buildings.*

CAPITALIZATION

	Outstanding as of December 31, 1935
Edison Electric Illuminating Company of Brooklyn†	
First Consolidated Four Per Cent. Gold Bonds (due January 1, 1939)	$ 4,240,000*
Kings County Electric Light and Power Company	
Five Per Cent. 40-Year Gold Mortgage Bonds (due October 1, 1937)	2,434,000
Purchase Money Six Per Cent. 99 Years Gold Bonds (due October 1, 1997)	5,123,000
Brooklyn Edison Company, Inc. General Mortgage Gold Bonds	
Series A, 5%, due January 1, 1949	30,039,000
Series E, 5%, due January 1, 1952	24,968,000
Common Stock—$100 par value per share	124,903,900

*†Merged into the Company January 27, 1919. *Guaranteed but not expressly assumed.*

PURPOSE OF ISSUE *The proceeds from the sale of the $55,000,000 Bonds to the Underwriters will aggregate $54,725,000, exclusive of accrued interest, and will be applied to the redemption on July 1, 1936 of all the outstanding General Mortgage Gold Bonds, i.e. $30,039,000 Series A at 105% and $24,968,000 Series E at 104%, plus accrued interest in each case. The balance required for such redemptions plus the Company's estimated expenses in connection with the sale of the Bonds, together aggregating $3,404,670 (exclusive of accrued interest on the bonds to be redeemed), will be obtained from the Company's current cash.*

EARNINGS *The Profit and Loss Statements of the Company in the Offering Prospectus, subject to the related notes and other important relevant information therein, are summarized as follows:*

Year ended December 31	Total Operating Revenues	Gross Corporate Income*	Total Deductions from Gross Corporate Income	Net Income
1933	$45,756,399.83	$15,744,513.28	$3,613,293.76	$12,131,219.52
1934	46,321,799.00	14,010,514.55	3,668,585.79	10,341,928.76
1935	48,267,487.92	14,458,084.33	3,749,609.20	10,708,475.13

**Available for fixed charges after provision for Federal income taxes and retirement expense.*

Reference is made to the Offering Prospectus for details of the above figures and for a summary of unaudited Profit and Loss Statements for the three months' and twelve months' periods ended March 31, 1936 which show reductions in Gross and Net Corporate Income from figures reported for corresponding periods of the previous year.

BONDS OF THE 3¼% SERIES OF 1936 *The Bonds will be issued under the Company's Consolidating Mortgage to be dated May 15, 1936 and will, in the opinion of counsel, be secured by a direct lien upon substantially all the real property (including generating stations), transmission and distribution systems now owned by the Company, subject to the liens so far as they attach of mortgages securing outstanding bonds of $11,797,000, and to certain further exceptions described in the Offering Prospectus. The Mortgage contains provision for the issuance, under certain restrictions and (except for an additional $10,000,000 of bonds) only for specified purposes, of additional bonds, of this or other series, all of which as to lien would rank pari passu with these Bonds. The Mortgage permits the Company, in certain instances, to dispose of property covered by the Mortgage without notice other than application to the Trustee, and also provides, in other instances, for release of property by the Trustee without notice to Bondholders.*

The provisions of the Mortgage may be modified (subject to certain limitations set forth in the Offering Prospectus) by vote of holders of 66⅔% of the outstanding Bonds.

UNDERWRITING *Subject to certain terms and conditions, the Underwriters named in the Offering Prospectus have severally agreed to purchase these Bonds from the Company at 99½%, or a total of $54,725,000, plus accrued interest. Such Bonds are to be offered to the public at 101½%, or a total of $55,825,000, plus accrued interest. The underwriting discounts are 2%, or a total of $1,100,000.*

Price 101½% and Accrued Interest

The Underwriters have agreed to purchase these Bonds when, as and if issued, and subject to the approval of Messrs. Davis Polk Wardwell Gardiner & Reed, counsel for the Underwriters, and to certain further conditions. The validity of the franchises and titles of the Company and its subsidiary, and certain other matters, have been passed upon by counsel for the Company. It is expected that delivery of Bonds in temporary form, exchangeable for definitive Bonds when prepared, will be made at the office of J. P. Morgan & Co. on or about May 29, 1936, against payment therefor in New York funds.

As more fully set forth in the Offering Prospectus, the Underwriters have authorized the purchase and sale, in the open market or otherwise, of Bonds for their several accounts, either for long or short account within the limits and during the period set forth in the Agreement between themselves.

Further information, in particular financial statements, is contained in the Registration Statement on file with the Commission, and in the Offering Prospectus which must be furnished to each purchaser and is obtainable only from such of the undersigned as are registered dealers in securities in this State.

MORGAN STANLEY & CO.
Incorporated

KUHN, LOEB & CO. — BLYTH & CO., Inc.

BROWN HARRIMAN & CO. Incorporated — LAZARD FRÈRES & COMPANY Incorporated

THE FIRST BOSTON CORPORATION — EDWARD B. SMITH & CO., Inc.

BONBRIGHT & COMPANY Incorporated — LEHMAN BROTHERS

CLARK, DODGE & CO.

Dated May 25, 1936.

WHEELER QUIZ AIMED TO BLOCK PETTENGILL BILL

Asks Information Difficult to Get.

[Chicago Tribune Press Service.]

Washington, D. C., May 24.—[Special.]—The latest filibustering resort of Senator Burton K. Wheeler [Radical Dem., Mont.], chairman of the interstate commerce committee, in his efforts to kill the Pettengill long and short haul bill is a demand upon the railroads for unobtainable figures and other imponderables relating to the benefits they hope to receive from the legislation.

This was disclosed today in a letter to Wheeler from J. J. Pelley, president of the Association of American Railways, of whom Wheeler had demanded not only a complete study of the trafic the railways expect to regain under the bill, but the proportion of the existing intercoastal trafic that would be restored, the coastwise trafic, the inland waterway trafic, the Great Lakes trafic, and the truck trafic. Morover, he demanded that the figures be broken down as to the direction of the movement of the regained trafic and as to "some sort of commodity classification."

"This, I realize, is quite an undertaking," Wheeler wrote, a concession to which Pelley readily agreed.

Passed by House.

The Pettengill bill, which would repeal the long and short haul clause of the interstate commerce commission act and permit railroads to make special rates for long hauls, was passed by the house by a 5 to 1 majority and its proponents were confident that it would sail through the senate, but Wheeler is administering a slow, prenatal death in his committee by prolonging the hearings, going over the same testimony taken in the house, and other filibustering tactics.

Pelley wrote Wheeler that only the most general figures covering competitive trafic were available. In some cases, he said, there were no figures at all and in others they were not broken down so as to show actual points of origin and destination. He did, however, give specific reasons why the Pettengill bill would benefit the railroads and likewise the shippers.

Increase in Canal Trafic.

"The total east bound and west bound tonnage [excluding oil and tank steamers] between the Atlantic and Pacific coasts by way of the Panama canal increased from 1,961,874 tons in 1921 to a peak of 8,230,679 tons in 1929," Pelley said. "There has been some decline since, so that in 1934 the amount was 5,830,705 tons. No doubt this decrease is attributable to the depression, but it will be noted that there has not been as great a falling off in the case of the canal trafic as in the case of rail trafic. In fact, the movement through the Panama canal of certain classes of goods, particularly canned goods, has actually increased in this period."

By way of illustrating further the difficulties of making the estimates demanded by Wheeler, Pelley said that tonnage formerly produced in the middle west and marketed in large volume at points on or near the Atlantic, gulf, and Pacific coasts had been diverted to the water routes because of the long and short haul strait-jacket prohibiting the making of competitive rates.

Pelley said the railroads were assured that with a rate of 50 cents they could retain their molasses trafic as against the federal barge line, but after applying for a special rate the interstate commerce commission delayed so long that the shippers moved their product by barge line at 40 cents, the trafic being forever lost to the railroads.

Steel Company Shipments.

"In the course of the hearings you made reference several times to the fact that the United States Steel corportion and the Bethlehem Steel corporation now transport in their own vessels to the Pacific coast large amounts of tonnages which the railroads could not hope to regain," Pelley wrote. "It has been shown, however, that where the railroads were not strait-jacketed by the long and short haul clause they did transport a large amount of iron and steel products across the country. Obviously, under the present situation, these steel companies have no incentive to use all rail transportation when all water transportation is available.

"The railroads are prohibited from making competitive rates and this gives a monopoly to the water lines."

Haskell, Scott & Jennings Open Trading Department

Haskell, Scott & Jennings, Inc., 120 S. La Salle street, yesterday announced the opening of a special trading department under the direction of John B. Sardy, who has been associated with La Salle street firms for the last 30 years or more.

James E. Bennett & Co.
GRAIN BUTTER EGGS
STOCKS COTTON SUGAR
STOCK BROKERS
MEMBERS
NEW YORK STOCK EXCHANGE
CHICAGO STOCK EXCHANGE
CHICAGO BOARD OF TRADE
ALL PRINCIPAL EXCHANGES
Private Wires to All Markets
332 S. La Salle Street
Telephone: Wabash 2740

Silver Policy of U. S. Flailed by Economists

Silver purchased by the federal government is not serving any useful purpose and such buying is both wasteful and harmful, according to a statement issued yesterday by the Economists' National Committee on Monetary Policy, which demands that the practice be stopped immediately.

The statement is signed by 82 members of the committee, including such well known economists as Leonard P. Ayres of the Cleveland Trust company; Edwin W. Kemmerer of Princeton university; Frank W. Taussig of Harvard university, and H. Parker Willis of Columbia university.

From this area the signers include James Washington Bell of Northwestern university; Canfield V. Cox, Harry D. Gideonse and Melchoir Palyi of the University of Chicago, and Ivan Wright of the University of Illinois.

Trade and Finance Damaged.

"The consequences of the administration's silver program fulfill the prediction made by this committee two years ago," the statement says. "The American silver policy, by adding to the uncertainty as to the value of the dollar and thereby limiting prospects for currency stabilization and the benefits which would accrue therefrom, has been damaging to international trade and finance."

The committee earnestly recommends the following steps by congress:

1. That all silver purchases under the Silver Purchase act of 1934 be stopped immediately and that the act be repealed.

2. That all silver purchases under the President's proclamation of Dec. 21, 1933, be discontinued and that notice of the abandonment of such purchases be sent to signers of the international agreement of 1933, which has already been violated by various parties, including the United States, which has failed to live up to one purpose of stabilizing the price of silver.

Want President's Power Repealed.

3. That all authority given the President to reëstablish bimetallism or otherwise to subsidize the silver industry be promptly repealed.

4. That over a period of years the silver now held by the treasury be disposed of as advantageously as possible.

"Neither the economic nor the monetary situation in the United States has been benefitted by this silver purchase policy," the economists assert. They point out that after acquiring approximately 835 million ounces of silver up to Jan. 16, 1936, at artificially high prices, the government has diluted our currency base with a cheap metal but is hardly any nearer than before to its goal of a 3 to 1 ratio between monetary silver and gold.

AMERICAN I. G. CHEMICAL HAS EARNINGS GAIN

New York, May 24.—[Special.]—The American I. G. Chemical corporation reported for the fiscal year ended on March 31 a consolidated net income of $3,302,939 after taxes, interest, and other charges. This was equal to $4.17 each on the 491,647 shares of A stock outstanding and 42 cents each on the 3,000,000 shares of B stock. Earnings included a net profit of $1,017,838 from the sale of securities.

In the preceding fiscal year the corporation had a net income of $2,527,687, or $3.22 and 32 cents a share, respectively, on the A and B stocks.

The balance sheet of March 31 shows marketable securities, at cost of market, whichever is lower, at $38,370,794, with an aggregate market value of $52,195,799. The guaranteed 5½ per cent convertible debentures outstanding were reduced to $25,728,000. Earned surplus was $9,938,226 and capital surplus was $13,791,647.

Estimates Half Year Auto Output at 2,575,000 Units

Alfred Reeves, vice president and general manager of the Automobile Manufacturers' association, said car and truck production for the first half of 1936 would exceed 2,575,000 units, a record figure for the period, with the exception of the first 6 months of 1929. Reeves based his prediction on well sustained demand from the field, following a visit to plants in the Michigan territory.

Trade Attache at Tokio to Advise Business Men

Frank S. Williams, for the last three years American commercial attaché at Tokio, Japan, will be in Chicago tomorrow, Thursday, and Friday for trade conferences with business men here interested in the Japanese market. He will make his headquarters at the offices of the bureau of foreign and domestic commerce, 333 North Michigan avenue.

We are pleased to announce the opening of a
Special Trading Department
under the direction of
MR. JOHN B. SARDY
to handle blocks of Stocks and Bonds too large, or too inactive for ordinary trading, yet not large enough to warrant underwriting.
HASKELL, SCOTT & JENNINGS, Inc.
120 South La Salle Street, Chicago
Telephone Andover 4242

FIND RAINFALL BELOW NORMAL IN MANY STATES

Winter Wheat Area Suffers Most.

BY THOMAS FURLONG.

A survey of the principal agricultural states shows that the rainfall received so far in 1936 is far less than normal in many important producing areas. Drouth conditions in the southwest have been highly publicized, but the deficiency in other parts of the farm belt has not received the same attention.

Weather bureau records disclose that rainfall this year for the country as a whole has been approximately normal, but in many of the most important farm states it has been less than average. Texas, the leading agricultural state, in the period from Jan. 1 through May 19 had a moisture deficiency of 40 per cent as compared with normal years. Harvesting of wheat is now getting under way on the southernmost tip of the winter wheat belt in Texas and will get into full swing next month.

Rainfall Less than Normal.

Rainfall this year in Illinois has been 27 per cent below normal, and in Iowa 20 per cent under the average. These two states lead in corn production. Deficiencies existing in other states are: Missouri, 43 per cent; Wisconsin, 18; Indiana, 11; Oklahoma, 54; Kentucky, 33, and Ohio, 19. In two other principal winter wheat producing states, Kansas and Ohio, the deficiency amounted to 32 and 19 per cent, respectively.

The spring wheat states of the northwest received bountiful spring rains, and the soil, when seeding began, was in excellent condition. Seeding of the spring crop is now nearly completed, and estimates suggest that total acreage will show a moderate reduction from 1935. At present the spring crop is regarded as promising, but in the country west of the Red river valley additional rainfall would be beneficial, according to reports from that region.

Wheat Near Season's Low.

Despite the uncertain crop outlook and the unfavorable appraisal of production prospects made by the federal government, wheat in Chicago is selling near the lowest prices quoted this season. July wheat closed Saturday on the Chicago Board of Trade at 85⅛ cents a bushel, or less than 2 cents a bushel above the season's low. September wheat finished at 84⅝ cents, compared with its bottom quotation of 82⅛ cents.

Interest in the market last week centered in the May futures in wheat and corn, which were subject to the erratic fluctuations that ordinarily accompany the approach of settlement date. Trading in these futures will end tomorrow. For three days thereafter cash grain deliveries may be made. The market experienced several flurries of excitement during the week on fears that a "squeeze" would develop in wheat. As the week closed, however, prices turned down and the prospect of a market disturbance diminished.

Range of Prices for Week.

The following table shows the range of grain future prices for the week:

	High.	Low.	Close May 23.	Close May 16.
WHEAT.				
May	$ .96⅝	$ .91⅞	$ .93¼	$ .93⅝
July	.87¼	.84½	.85⅛	.85⅝
Sept.	.86½	.84⅛	.84⅝	.84⅞
Season's range—May, $1.07 to 88⅞ cents; July, 97½ to 83⅜ cents; September, 92¼ to 82⅛ cents.				
CORN.				
May	.64¼	.61⅞	.62	.63½
July	.60⅞	.58⅜	.58⅝	.60⅛
Sept.	.58⅞	.56⅝	.56¾	.58⅞
Season's range—May, 67¾ to 56 cents; July, 63⅝ to 57½ cents; September, 62½ to 56¾ cents.				
OATS.				
May	.25¼	.24	.24⅛	.25¼
July	.26	.24⅝	.24⅝	.26
Sept.	.26½	.25½	.25½	.26⅜
Season's range—May, 37¼ to 24 cents; July, 30⅝ to 24⅝ cents; September, 28⅝ to 25½ cents.				
RYE.				
May	.55⅝	.53⅞	.53⅞	.55¼
July	.55⅝	.53¼	.53⅝	.55
Sept.	.56	.53⅜	.53⅜	.55⅝
Season's range—May, 59 to 45 cents; July, 58 to 49½ cents; September, 57¼ to 49⅝ cents.				

R. Hoe & Co. Reports Loss for Quarter of $19,740

New York, May 24.—(AP)—R. Hoe & Co., manufacturers of printing machinery, reported today for the quarter ended March 31 consolidated net loss of $19,740, compared with a net loss of $6,611 in the first quarter of the company's fiscal year. Total net loss of $26,351 in the first half of the fiscal year compared with net loss of $279,295 in the comparable half-year period in 1934-'35.

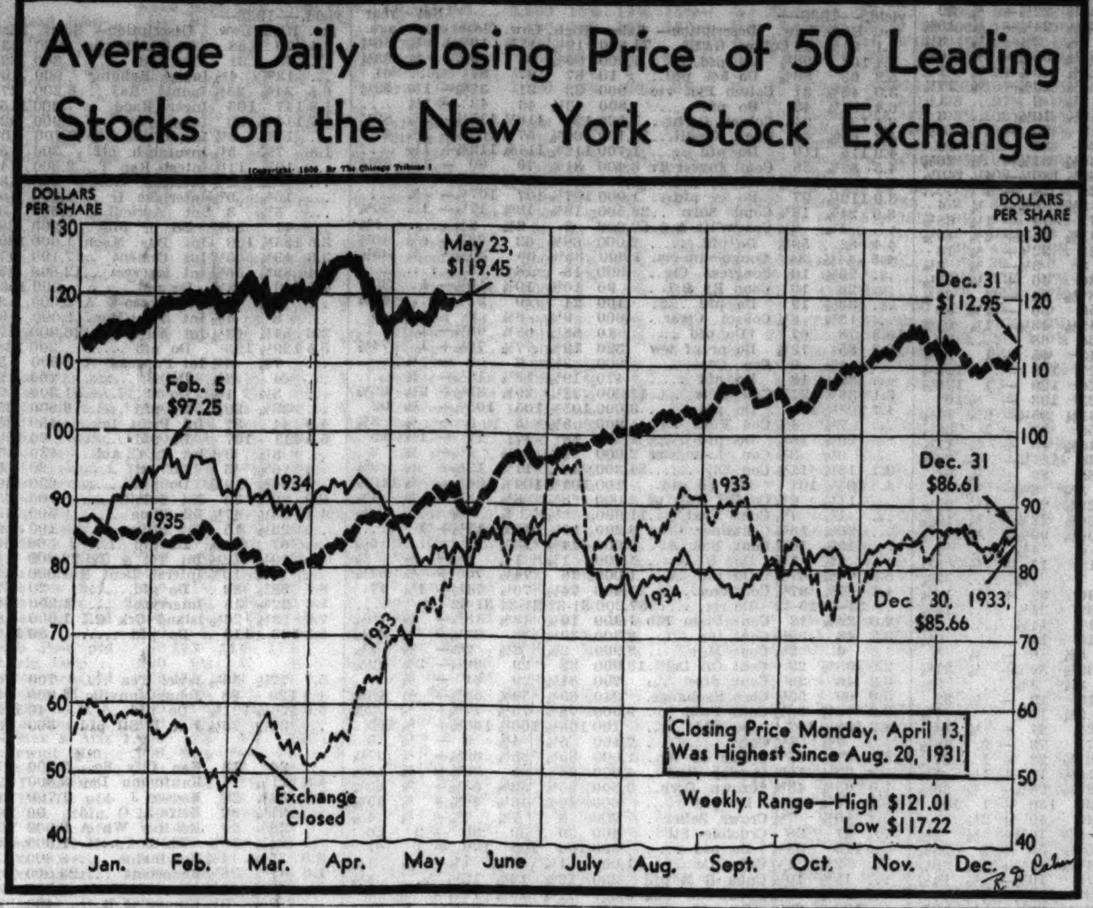

CHICAGO'S BUSINESS EXPANDS WITH GOOD WEATHER AND SALES

Nearly all lines of Chicago business showed substantial gains last week, according to the weekly survey made by the Chicago Association of Commerce.

Ideal weather and seasonal sales events advanced retail trade far above the figures for the corresponding period of last year. Wholesalers also enjoyed a good week, with orders particularly heavy from the rural areas.

The association reported that middlemen, such as the Chicago mail order houses, are getting favorable returns from the agricultural districts, where it is already agreed that crop conditions are the best in years. While farmers in some of the southwestern states are facing further disappointments, the generally satisfactory conditions in more northerly areas have more than balanced the picture.

Steel business continued at a high rate, and carloadings and railroad passenger trafic were particularly heavy. Bus companies and aviation lines also reported sharp gains in reservations.

CHICAGO TRADE GROUP TO STUDY JOB SITUATION

A special committee of the Chicago Association of Commerce has been appointed to investigate unemployment in the Chicago area with two objectives: First, to uncover methods by which employable persons can be shifted from relief to industrial pay rolls more rapidly; second, to learn what business enterprises may be expected to increase personnel.

Chairman of the committee is Harvey Ellerd, Armour & Co. official and vice chairman of the association's executive committee. Other members are G. A. Pennock of the Western Electric company; Arthur Perrow of the Illinois Bell Telephone company, and Sanford S. White of the International Harvester company.

In announcing the committee's appointment yesterday, C. L. Rice, president of the association, pointed out that while employment in certain Chicago industrial districts is greater than in 1929, those places continue to report relief lists, nonexistent seven years ago.

Brill Company Gets Order for Eight Trolley Buses

J. G. Brill company of Philadelphia has received an order for eight 39-passenger, two-motor trolley buses from the Peoples Railway company of Dayton, O. The new order will increase to 27 the number of Brill trolley buses in Dayton, 19 of which are in service on lines of the Dayton Street Railway company.

WE ARE PLEASED TO ANNOUNCE THE OPENING OF A BRANCH OFFICE IN THE
PALMOLIVE BUILDING
919 NORTH MICHIGAN AVENUE
Telephone Superior 4949
UNDER THE MANAGEMENT OF
MR. JOHN P. McHALE
CHARLES SINCERE & CO.
ESTABLISHED 1906
231 SO. LA SALLE ST., CHICAGO
TELEPHONE STATE 2400
Members New York Stock Exchange and other principal Exchanges

U. S. ENGINEER OFFICE, 816 U. S. Courthouse & Customhouse, St. Louis, Mo. Sealed bids, in duplicate, for construction of Lock No. 24, Mississippi River, about 93.5 miles upstream from St. Louis, will be received until date and hour to be set later, dependent upon predetermination of applicable wage rates; said date will in no case be earlier than June 19, 1936, nor earlier than ten (10) calendar days after date of notification to prospective bidders of predetermined wage rates. Plans may be secured upon deposit of $25.00 in form of a CERTIFIED CHECK or Postal Money Order payable to "Disbursing Officer, U. S. Engineer Office, St. Louis, Mo." Further information on application.

Inflation Still Danger in U. S., Says N. Y. Bank

Failure of the inflationary forces at work in the country to bring about an immediate and pronounced rise in prices may foster a false sense of security among individuals, the Guaranty Trust company of New York warned in its monthly economic review, published yesterday. The bank pointed out that genuine "control" of inflation is improbable in the light of experience.

"In the beginning of a process of inflation, the increased purchasing power, either in the form of currency or credit, or both, stimulates the demand for commodities," the bank said. "Prices rise, and the promise of greater profits in the future leads business men to acquire additional credits to finance expanded production schedules and to buy larger quantities of goods at higher prices.

Sees Speculation Encouraged.

"As prices continue to advance, buying is further stimulated by the anticipation of even greater increases. At the same time, speculative purchases of securities and other property are encouraged.

"Up to this stage, business conditions usually appear to be very satisfactory. It is true that the cost of living is high; but wages are increased, there is little unemployment and business is booming.

"It is this phase of an inflation movement that is so tempting to those who favor 'controled inflation.' These advocates appear to believe that a moderate inflationary movement may be permitted to reach this point, and by careful regulation of credit, be maintained at this favorable point."

Loss of Confidence Follow.

Actually, the bank asserted "controled inflation" is a contradiction in terms.

"The general expectation of higher prices that characterizes the earlier stages of an inflationary movement tends to degenerate quickly into a loss of confidence in the future value of the currency," it warns. "Once this loss of confidence appears, it spreads with almost explosive rapidity and soon assumes the proportions of a panic. It is this psychological aspect of the process that makes the idea of 'controled' inflation appear so dangerous in the light of actual experience.

"The existing situation in this country represents a curious combination of influences, economic, and political, that are inflationary in their implication."

OPPOSITION REPORTED TO CONTINUING RAIL CO-ORDINATOR POST

Washington, D. C., May 24.—(AP)—Opposition to extension of the office of transportation coördinator was reported in rail circles today, but congressional backers of a move to continue it said they would nevertheless go ahead with their plans. The office, held by Joseph B. Eastman, is scheduled to expire June 16. Senator Wheeler [Dem., Mont.] has announced he will introduce a resolution to continue it for two years and President Roosevelt has expressed approval of some of its activities.

Reports today were that rail management and labor, both of which has opposed some of Eastman's activities in the past, might join in an effort to block extension. Eastman, who has recommended that the office be continued for at least five years, declined comment on the reports except to say he had "heard nothing substantial."

Eastman announced last February he would exercise his powers to compel railroads in 11 cities to carry out terminal unifications as economy and efficiency moves. He withheld the orders at the suggestion of President Roosevelt, however, to permit rail management and labor to agree on some plan of protection for employés thrown out of work in such consolidations. Eastman said today that despite the arrangement for protecting employés just made he would not issue the orders until there is a congressional decision as to whether his office will be continued. If it is not, the orders are expected to be discarded.

SENATOR THOMAS URGES CURRENCY BE EXPANDED

Des Moines, Ia., May 24.—(AP)—U. S. Senator Elmer Thomas, leader of the senate's inflation bloc, urged currency expansion today as the "reasonable" road to national prosperity.

"The extent of prosperity and the level of prices depend upon the amount of money in circulation," the Oklahoma Democrat said in addressing a state meeting of the National Union for Social Justice. History, he asserted, "Sustains the contention that plentiful money makes good prices and good prices make good times, and general prosperity. Likewise, scarce money makes low prices and low prices make hard times, panics, and depressions."

Thomas explained that in advocating currency expansion he had in mind a planned, orderly, and controled increase in the number of currency dollars in circulation.

Steel Output Lower as Auto Orders Shrink

A reduction in automobile demand and lower sheet mill operations last week caused the national operation rate of steel mills to dip 2 points to 66½ per cent of plant capacity, according to the weekly estimate issued yesterday by the magazine Steel.

The feature of last week's market was the heavy demand for railroad cars, car material, and tin plate, with tin plate mills operating at capacity, the journal says. Heavy equipment industries, such as farm tools and tractors, and the machine tool and allied equipment makers gave evidence of sustained demand.

Last week 6,900 freight cars were awarded, bringing the total thus far this month to 9,750, the largest since the 10,500 cars ordered last December. The awards will require 107,250 tons of rolled steel and 39,000 tons of axles and wheels.

Railroads Need More Cars.

Railroads consider that their surplus of freight cars, totaling 179,000, is too narrow a margin under present conditions. In some instances there have been delays in handling steel as well as other products. Fresh rail commitments have been lacking for some weeks, although a secondary buying movement is anticipated next fall, the review says.

After a temporary bulge in the preceding week, awards of structural shapes last week dropped to 13,205 tons, or near the average for the year. Inquiry was made for 35,000 tons to be used on a floating dock for the navy at Pearl Harbor, Hawaii, and 12,000 tons for a building in Radio City, New York.

Declines in steel works operations in various districts last week included 2 points to 61 per cent at Pittsburgh, ½ point to 70½ per cent at Chicago, 1½ points to 43 per cent in eastern Pennsylvania, 6 points to 88 per cent at Detroit, 2 points to 75 per cent in New England, and 1½ points to 74 per cent at Cleveland. Buffalo gained 3 points to 78 per cent, while other areas were unchanged.

Higher Prices Are Predicted.

Announcement is expected to be made this week regarding prices for the third quarter, with books opening on June 1. While some spokesmen for the industry have pointed out that the trend must be upward in view of rising manufacturing costs, social security legislation, and vacations with pay for wage earners, no definite statement was made by any producer concerning the next quarter, the journal points out.

Pig iron prices are expected to be reaffirmed for the third quarter, although scrap has offered pig iron severe competition. The magazine's scrap composite is 25 cents lower at $13.13 a ton and the iron and steel composite is off 7 cents at $32.87 a ton, while the finished steel index remains at $52.20 a ton.

5,500 STEEL FIRM WORKERS IDLE DUE TO STRIKE

Portsmouth, O., May 24.—(AP)—About 5,500 employés of the Portsmouth plant of the Wheeling Steel corporation remained idle today as they awaited the outcome of a conference designed to reopen the works, which were closed Friday night by a strike called by the Amalgamated Association of Iron, Steel, and Tin Workers.

Joseph K. Gaither, international vice president of the Amalgamated, was to confer with R. M. Pilkington, United States labor conciliator, ordered here from Alwood, Ind., by Secretary of Labor Perkins.

Will Return to Work.

Akron, O., May 24.—(AP)—Union employés of the Palmer Match company voted today, 4 to 1, to return to work, ending a controversy which has kept the plant closed since March 4. Announcement of the vote was made by Donald Davis, president of the United Match Workers Federal Labor union, who said the workers would return under the same wage scale. About 450 are affected by the settlement.

LARGE TRADERS, PUBLIC KEEP TO SIDELINES

Market Dull Despite Favorable News.

[Chicago Tribune Press Service.]

New York, May 24.—Stocks last week made little progress. The composite averages finished the week within a fraction of where they began it and trading for the period was, on the whole, the slowest in almost a year. The volume averaged considerably less than a million shares a day. The total for the period was only 4,376,210 shares.

Although there was plenty of news over the week on which a celebration could have been staged, the in-and-outers of the speculative community stuck to their sideline positions with a little more determination than they displayed during recent weeks. The voiding of the Guffey coal act left them cold. So did the moderation of the tax bill by the senate finance committee.

Business Continues Gain.

The fact that all the major indices of business continued to maintain a good margin of betterment when measured against this time last year, with most lines of industry showing less than seasonal declines, made no impression whatever so far as the stock charts disclosed. The one obvious fact upon which all observers alike agreed was that the public was out of the market and that what few professionals were standing their ground were proceeding with extreme caution.

There was a disposition to blame the growing stagnation in a very large measure on the increased margin requirements. Specialists, it is pointed out, find that taking a position to protect their issues is more costly; the habitual margin trader has had his operations curtailed; the number of restricted accounts has risen to a proportion that is estimated to be between one-quarter and one-half of all the margin accounts in the street, and big traders are finding it to their advantage to transfer part of their busines to other countries—to London and Toronto markets.

Investigations by SEC.

Another strong deterrent to activity is what Wall street has come to refer to as trader baiting on the part of the securities and exchange commission designed to protect the investing public. Admittedly, the inclination of the SEC authorities to regard trading of a support nature as illegal manipulation, the constant investigations of stock movements, the publicity given operations and pool agreements by corporation directors, management, and large operators have combined to drive out the speculator. He finds, it is pointed out, that if he is operating on a large scare it is no longer easy to draw in that public following without which he can get in but cannot get out.

The hazing of stock market manipulators has much to commend it, brokers agree, but in so far as it reduces speculation to the point of giving stocks thin markets more harm than good may be done, it is contended.

Earnings Reports Are Good.

While the early reports are scant, second quarter earnings promise to be favorable in some leading industries, such as the steel, automotive, railroad equipment, mail order, farm equipment, and most of the consumption goods trades. Meanwhile the time is nearing when the soldiers' bonus funds will give at least some fillip to retail trade, after which other billions of farm and public building payments may be expected to pour out over the land.

As among stock groups, the utilities turned in the best performance on the week, but in no quarter has there been any demonstration calculated to bring cheer for the bullish forces.

Officers and Directors of Corporations are invited to give consideration to these services of our Corporate Trust Department:
STOCK TRANSFER AGENT AND REGISTRAR
TRUSTEE UNDER TRUST DEED
CORPORATE AGENT
DEPOSITORY
THE NORTHERN TRUST COMPANY
CHICAGO
Member of Federal Deposit Insurance Corporation

FILENE DESERTS TRADE GROUP TO BACK ROOSEVELT

Boston Merchant Charges Lack of Leadership.

Edward A. Filene, Boston merchant and ardent supporter of President Roosevelt, yesterday announced his decision to withdraw from membership in the United States Chamber of Commerce. Filene made public a letter he sent to the directors and president of the association in which he asserted that the organization is no longer capable of intelligent business leadership.

Filene's break with the chamber was regarded as a significant political development. The chamber during the early days of the New Deal, while critical on some points was on the whole rather friendly to the administration. For the last year or more, however, the cleavage between Mr. Roosevelt and the business organization has widened measurably.

Criticize Roosevelt Policies.

The leadership, as well as the rank and file, of the organization, has grown highly critical of administration policies and went on record at its last convention against the President on several points. Filene's break with the chamber was regarded as inevitable inasmuch as he has been one of the principal supporters of the President in the ranks of business.

Filene in his letter recalled his efforts to get the chamber in 1934 to establish a fact finding committee. The theory of the proposal was that the results of the committee's studies should provide the basis for the chamber's policies.

The proposal, Filene said, did not get a hearing. Instead, he asserted, the chamber simply "held meetings, at which business leaders were asked to express their opinions, as if the opinions of business leaders were then of the first importance."

Calls Speech Making Futile.

The policy of speech making instead of fact finding, Filene said, was futile.

"Eventually, I was forced to the conclusion that neither the ends of business nor the ends of recovery can be served by such a policy," he added. "If business in general is to have an effective organization, it must necessarily be a fact finding organization to which every problem of these changing times can be reasonably referred."

Filene attributed what he described as the "shrinking prestige" of the organization to its lack of facilities for studying new economic problems. Its present system of organization, he asserted, prevents it from being of any genuine help to business generally or to individual business men.

INVESTORS' GUIDE

If you wish information about investments or insurance write to The Tribune Investors' Guide. Inclose stamped, self-addressed envelope for reply. Answers of public interest are published, but inquirers' names are never revealed. Please do not ask for information on more than one company in each letter. Answers to inquiries are based on information which The Tribune believes reliable, fair, and unprejudiced, but The Tribune assumes no responsibility therefor.

Monday, May 25, 1936.

[Copyright: 1936: By The Chicago Tribune.]

Bunte Brothers.

Investors' Guide: I would appreciate very much your report and opinion on Bunte Brothers common stock.—E. M.

Answer: A manufacturer of candy, cocoa, and cough drops, Bunte Brothers is the successor to a business established in 1876. One-third of its business is done in Illinois.

Outstanding stock consists of 3,476 shares of $100 par 5 per cent cumulative preferred and 88,093 shares of $10 par common stock. The new preferred was issued in February, 1936, at the rate of 1 1-5 shares for each old 7 per cent share on which dividend arrears were $19.83.

Funded debt of $500,000 was retired Sept. 1, 1935, and replaced by $185,000 in long term notes.

Sales ranged between $6,000,000 and $7,000,000 from 1923 through 1930, then declined sharply until 1935, when improvement was reported but no figure given. The record of earnings:

	Sales.	Net income.	Inc. per common share.
1935		$258,000	$2.66
1934		137,000	1.27
1933	$3,680,000	39,000	.11
1932	3,686,000	d308,000	d3.82
1931	5,065,000	156,000	1.38

d—Indicates deficit.

Current assets were $1,329,000, and current liabilities were $250,000 on Dec. 31, 1935.

Dividends were resumed on the common stock with payments of 50 cents a share April 1, 1936.

Both the common and preferred stocks are speculative.

James B. Clow.

Investors' Guide: Kindly send me information regarding James B. Clow bonds.—Mrs. H. R.

Answer: On Feb. 1, 1936, James B. Clow & Sons called the last $713,000 of its original issue of $3,000,000 first mortgage and collateral 5½ per cent bonds due serially to Feb. 1, 1929.

The bonds are payable at the Continental Illinois National Bank and Trust company, Chicago, as follows: Feb. 1, 1939, maturities at 100¾; Feb. 1, 1937 and 1938, maturities at 100½, and Feb. 1, 1936, maturities at 100¼.

Corporation Securities.

Investors' Guide: Please advise me whether or not the notes of the Corporation Securities company [Insull] have any value. They are 5 per cent notes due in September, 1932.— C. E. L. Jr.

Answer: These securities have a nominal quotation of ½ bid, 1 asked, in unlisted trading.

NEW·YORK WEEKL·Y STOCK·MARKET

Week ended May 23, 1936.

Total sales for week....................4,369,190
Corresponding week year ago....................6,215,510
Total sales 1936 to date....................238,017,313
Total sales 1935 to date....................96,742,744

A

Div'd yield, pct.	1936 High.	1936 Low.	Description—	Sales.	High.	Low.	Close.	Net chge.	Close year ago.
4.1	74¾	59	Acme Steel	100	61	61	61 —	⅛	....
0.9	13⅞	9⅝	Adams Exp	13,900	11	10½	11 +	⅜	6½
3.4	35¾	22½	Adams-Millis	1,300	23¾	22½	22½—	¾	32
2.5	28	22⅛	Addressog	900	24¼	23⅛	24¼—	¼	10⅜
...	21½	1⅛	Adv Rume	500	2¾	2⅝	2⅝—	⅛	8¼
...	61⅞	58	Air Reduction	6,200	61⅞	58½	58⅝—	2⅛	136¼
...	6⅛	2	Air-W El Ap.	2,400	4	3¾	3¾—	¼	1
4.6	17⅝	13¼	Alaska Jun	14,700	14½	13¼	13⅝—	⅝	17¼
...	4⅝	2½	Alleghany	4,400	3⅛	2⅞	3	....	1
...	29½	12½	Do pfd xw	300	19½	19⅛	19⅛	....	3
...	30⅝	12⅝	Do pf $30 ww	3,100	21⅛	19	20 —	1	3¼
...	45⅞	27	Do pr pfd	1,200	33	30	31	....	10
3.2	39¼	30	Alleg Steel	800	31¼	30½	31¼—	¾	26⅝
3.2	208	157	Al Ch & Dye	2,800	193¾	187¼	189½—	4½	149½
2.1	28¾	23¼	Allied Mills	2,500	25	24	24 —	1	....
[illegible]									

Div'd yield, pct.	1936 High.	1936 Low.	Description—	Sales.	High.	Low.	Close.	Net chge.	Close year ago.
1.1	21⅝	14	Colum G&El	71,800	19⅛	17⅞	19⅛+	¼	6⅛
6.1	102	90½	Do pfd A	1,000	99¾	99	99½+	¼	63¾
5.8	93	80¾	Do 5% pfd	10	87	87	87	....	61
3.0	45½	31	Colum Pict vtc	900	33	31	32⅝—	1⅛	59½
6.4	51¼	43	Do pfd	800	43⅛	43	43 —	1½	....
3.4	134	94	Colum Carb	1,500	124	116½	117⅛—	2⅞	89½
4.2	60⅝	44	Coml Credit	17,100	60⅝	57⅞	60⅝+	1⅝	47
4.9	115	110	Do pfd	1,700	112¾	111⅝	112¾+	1½	....
4.5	82¾	55	Coml Invest Tr	6,400	81⅝	79	80 —	1½	65½
5.4	115⅝	110⅝	Do cv pfd	1,200	112⅝	111⅝	112⅝+	⅜	114
[illegible]									

Div'd yield, pct.	1936 High.	1936 Low.	Description—	Sales.	High.	Low.	Close.	Net chge.	Close year ago.
6.4	70	58	Do leas'd lines	230	63	62	63 +	1½	53
...	45	31	Do pfd	300	32½	31	31 —	1	....
...	13⅝	4⅛	Indian Refining	900	10¾	10	10 —	⅝	....
6.5	34⅝	25⅝	Indust Ray	6,200	27¼	25⅝	26½—	1	26⅛
1.8	147	106	Inger Rand	300	115	113	113 —	2	85
1.7	114¼	90	Inland Stl	2,900	92	90	91¾+	¼	63¾
...	13¾	6⅛	Inspiration Cop	3,700	10½	9¾	10 —	⅝	3¾
1.5	7⅞	5½	Insuransh ctf.	300	5⅞	5⅝	5⅝—	¼	5⅞
...	18⅞	11½	Interb Rap T.	2,500	14⅛	12	14⅛+	1⅝	12⅞
...	5¼	2½	Intercon Rub.	200	3⅛	3	3 —	⅛	2⅞
[illegible]									

Div'd yield, pct.	1936 High.	1936 Low.	Description—	Sales.	High.	Low.	Close.	Net chge.	Close year ago.
...	17	9½	Pac C 1st pfd	110	13	12	12	....	4
...	9¾	4¼	Do 2d pfd	140	7	6½	6½—	¼	2
4.3	39⅝	30¾	Pac Gas & Elec	4,500	36⅛	34½	35 —	⅝	19⅜
4.8	56⅝	47⅝	Pac Lighting	1,500	50½	48½	50	....	30
...	19	14¼	Pac Mills	400	14½	14¼	14⅜+	⅛	16¼
4.8	130	118	Pac T & T	160	125½	124	125	....	96
4.0	150	140	Do pfd	10	150	150	150	....	130
1.9	18	11¾	Pac West Oil.	500	13¼	13⅛	13⅛—	⅞	9⅝
2.5	13	6⅞	Packard Mot	46,600	11	10⅛	10½—	⅜	4
...	4¼	1⅜	Panhan P & R	200	3	2¾	3 +	⅛	1
...	74½	18½	Panhandle pfd.	10	63	63	63 —	1	....
2.8	97½	67	Paraffine	200	74	72½	72½—	1½	....
...	12	7⅝	Param Pict	7,600	9⅛	8⅜	8⅝—	½	....
...	87¾	60¼	Do 1st pfd	500	69	67¼	68⅛—	1⅞	....
...	12⅝	8⅝	Do 2d pfd	1,400	9⅞	9⅜	9½—	½	....
...	28	17½	Park & Til	200	22½	22½	22½—	2¼	12⅝
[illegible]									

[Continued on following page.]

TRADE IN BONDS IS CENTERED ON FEDERAL ISSUES

U. S. Liens Firmer; Other Groups Lack Trend.

New York, May 24.—(AP)—Chief interest in the bond market last week centered on United States government securities last week, leaving corporate obligations to drift aimlessly about in quiet trading.

Prior to Secretary Morgenthau's announcement that the treasury would make public its June 15 financing plans on June 1, and that the operations would be along "orthodox lines," dealers and traders in government securities had begun a line of operations of their own in the market for existing government obligations. The result was that virtually all the listed issues moved into new high ground for the year and in some cases to new peaks since their dates of issue.

Report Switching by Dealers.

This sudden flurry of activity, which was helped along by a modest amount of institutional participation, was traceable, in the opinion of market experts, partly to switching by dealers from one type of bond to another in order to put individual portfolios in shape for the quarterly financing. Since the market has been notably thin on the selling side for several months, buyers were forced to bid above current quotations for desired issues.

Secretary Morgenthau's remarks about revisions of rules governing tenders for the securities to be offered on June 15 was taken in most quarters to mean that the treasury would take steps to deal with so-called "free riders" by eliminating subscriptions from sources other than bona-fide investors and dealers.

Guess At Scope of Financing.

The scope of the financing remained anyone's guess so far as the amount of "new" money the treasury will seek, and the same went for the type of security, but there were many who thought $750,000,000 to $1,000,000,000 in cash might be needed to defray third quarter operations, and there was general unanimity of opinion that both bonds and notes would be offered.

The market for domestic corporation securities remained quiet but steady throughout the week. Secondary rail bonds were under pressure at times but alert traders were always on hand to pick up favorites after modest recessions. Industrials, utilities and the low-yield groups showed little change.

The foreign department was featured by a sharp decline in Polish government bonds, which was largely traceable to the foreign exchange situation in that country. French government bonds displayed marked recuperative power.

Lawyer Who Won Guffey Act Fight to Give Talk Here

More than 700 reservations have been placed for the dinner meeting of the Economic club of Chicago at the Palmer house tomorrow night, the club announced yesterday. Frederick H. Wood, New York attorney, who won the victory in the Supreme court over the Guffey coal act, is scheduled to speak on "Government Interference with Business." Wood also won the NIRA case before the Supreme court. James O. McKinsey, recently elected chairman of the board of Marshall Field & Co., will speak on "Management Problems Under Present Conditions."

WEEKLY CHICAGO CURB STOCKS

	Sales.	High.	Low.	Close.	Net chge.
Allied Br & Dist	200	1⅛	1	1 —	⅛
Campana Gold	4,330	3⅜	2¾	2⅞—	⅝
Peter Fox Br.	50	9¼	9¼	9¼	....
F Fehr Brew	2,692	1⅜	1 1/16	1 1/16—	1/16
Heidelb Brew	800	.75	.70	.75	....
Minn Brew	1,080	5½	5¼	5¼—	¼
Muessel Brew	1,975	.50	.40	.44—	.6
Rust Iron & S	125	4⅛	4⅛	4⅛+	⅛
Sterlings Brew.	50	5⅜	5⅜	5⅜—	¼
Willys Overl	2,845	.15	.14	.14+	.1

Total sales for week ended May 23, 1936, 14,158 shares.

BOARD OF TRADE WEEKLY STOCKS

	Sales.	High.	Low.	Close.	Prev. close.
Affiliated Fund	400	1.91	1.91	1.91	....
Ber&Gay Furn	3,200	1¾	1⅝	1¾	1¾
Centlivre Br A	180	2⅞	2⅞	2⅞	2⅞
Distill & Brew	200	1⅞	1⅞	1⅞	2
Elec Bond&Sh	550	19⅝	18⅛	19⅝	18⅞
Gen Amer Tra	100	47⅜	47⅜	47⅜	51
HamiltonMfgA	150	7¼	7¼	7¼	7½
T M Norton Br	900	1⅝	1¼	1½	1½
Sunds Mach Co	161	16	16	16	15
Tastyeast A	100	3⅜	3¼	3¼	3⅜

Total sales for week ended May 23, 1936, 5,941 shares.

20 MOST ACTIVE STOCKS

[Traded during week ended May 23, 1936.]

Sales.		Close.	Net chge.
110,900	Gen Motors	62 —	⅞
108,100	U S Steel	58¼	....
99,800	Radio	11⅛	....
97,900	El Pow & Lt	15½+	⅝
86,500	Allied Strs	9⅛+	¼
80,200	Chrysler	95⅜+	½
71,800	Columbia G & El	19⅛+	¼
54,300	Consol Oil	12⅛—	½
52,600	Commonwealth & Sou.	2⅞	..
51,100	N Y Central	35¼+	¾
51,000	U S Indust Alco	39¾-	¼
48,700	Mont Ward	42¾+	¾
47,900	United Corp	6⅛—	⅛
46,600	Packard	10½—	⅜
42,200	Cons Edis	31⅝+	2⅛
39,200	Sears Roeb	70¼+	1¼
36,200	Socony-Vac	12¾—	¼
36,000	Am Pow & Lt	10⅞+	⅛
34,800	Gen Elec	36⅝—	⅜
34,300	Curtiss Wright	6¼	....

Duquesne Light Company

Dividend No. 34

Pittsburgh, Pa., May 20, 1936

A quarterly dividend amounting to One Dollar and Twenty-five Cents per share (being one and one-quarter per cent (1¼%) on the par value of $100 a share) on the 5% Cumulative First Preferred Stock of this Company, has this day been declared payable July 15, 1936, to all holders of said 5% Cumulative First Preferred Stock at the close of business June 15, 1936.

Checks will be mailed.

C. J. BRAUN, Jr.
Treasurer

DU PONT HOLDING COMPANY STOCK OFFERED TODAY

Brandywine Corp. Shares to Be Put on Market.

An offering of 200,000 shares of the Brandywine corporation, representing an interest in the common stock of the Christiana Securities company, a holding company for the du Pont interests, will be made today.

Each of these new shares represents a 1-100th interest in one share of Christiana Securities common stock and will be offered at approximately $24 a share. The offering price will be determined by the cost of the underlying security, which is the common stock of Christiana Securities company, which in turn varies with the price of du Pont common stock.

The offering will be made through Craignlye, Marache & Co. and Bond & Goodwin, Inc., as selling agents.

Holds Interest in du Pont.

The prospectus shows that at the close of last year the Christiana Securities company held 3,049,800 shares of the common stock of E. I. du Pont de Nemours & Co., or about 27½ per cent of the total outstanding common shares of that company. The prospectus values the total assets of the Christiana Securities company on Dec. 31, 1935, at $432,818,888, including $5,127,333 in General Motors common stock at market value and $1,749,698 in common stocks of other companies at cost.

Offerings of the Brandywine shares, the prospectus says, is for the purpose of broadening the market for the common stock of the Christiana Securities company, of which there were 395 stockholders at the close of 1935.

Brooklyn Edison Offering.

A banking syndicate headed by Morgan Stanley & Co. will offer today a $55,000,000 issue of Brooklyn Edison company consolidated mortgage 3¼ per cent bonds, due in 1966, at a price of 101½ and interest.

Proceeds from the issue will be used to refund on July 1, $30,039,000 principal amount of presently outstanding general mortgage gold bonds, series A, bearing 5 per cent interest, at 105 and interest, and $24,968,000 principal amount of general mortgage bonds, series E, also bearing 5 per cent interest at 104 and interest.

Peoples Gas Issue Summarized.

Halsey, Stuart & Co. announced the use of a new form of information summary for the offering of $22,000,000 in Peoples Gas Light and Coke company first and refunding mortgage 4 per cent bonds, series D, which is tentatively scheduled for offering on Wednesday.

The new summary represents an effort to place before the investing public some of the more important information on a new issue available on the date of filing the registration statement, and facilitates the dissemination and discussion of such information during the interval between filing and the effective date of registration, Halsey-Stuart announced.

Follow Newspaper Prospectus.

Practically the same type of information as required in a newspaper prospectus is included in the summary, but information concerning the underwriters and the underwriting arrangements is not included, since such data are usually not available until shortly before the effective date.

W. C. McGonagle, treasurer of the territory of Hawaii, will arrive in New York about June 1 to complete arrangements for the sale of a $1,750,000 refunding bond issue by the treasury, according to an announcement from New York. The new bond issue will bear an interest rate not exceeding 3 per cent, according to an announcement, and proceeds will be used to redeem a like amount of series A and B 4 per cent territorial bonds which the treasury expects to call in July.

Lion Oil Refining Company Reports Gain in Output

Lion Oil Refining company yesterday announced an increase in crude oil runs of 240,575 barrels, or 39 per cent, for the first quarter of 1936. The total oil refined was 848,626 barrels, compared with 608,051 barrels in the like period of last year.

NEW YORK WEEKLY CURB MARKET

Week ended May 23, 1936.

Total sales for week.........1,052,390 Total sales 1936 to date.......68,642,000

Corresponding week year ago...1,405,810 Total sales 1935 to date......19,295,223

	Sales.	High.	Low.	Close.	Net chge.
Dictograph ...	8,700	13½	10⅞	13½+	2⅛
†Distill Liq ..	300	11	11	11	....
†Doehler D C.	1,600	31	27¾	31 +	1
Dow Chem ..	200	102	102	102	....
Draper Corp .	70	69	68½	68½—	⅛
†Driver-Harris.	300	31	30¾	31 +	2½
†Dubilier Con.	500	3⅝	3⅛	3⅝+	¼
Duke Power .	200	73	71	73 +	1½
Duval Tex ..	400	7⅝	7¼	7¼—	⅛

	Sales.	High.	Low.	Close.	Net chge.
†Mead John .	500	93	90	93 +	3
†Memp N Gas	1,200	6	5¾	6 —	¼
Mercant Strs .	300	28½	28	28½—	1¼
†Mer&Mf SecA	500	7	6¾	7 +	⅛
†Merrit-C & S	2,200	9¼	8¾	9 —	¼
†Do pfd A..	200	57½	55½	57½	....
†Mich G & O	700	4⅜	4¼	4¼—	¼
Mich Sug ...	400	1¼	1⅛	1⅛—	⅛
Do pfd	200	6	5⅞	6 +	⅛

	Sales.	High.	Low.	Close.	Net chge.
†Pan-Am Air.	1,200	5⅞	5¼	5 —	1½
†Pantepec Oil.	29,300	6⅛	5⅝	5¾—	⅛
†Paramount M	100	5	5	5 +	1
*†Pender G A	100	32¼	32	32 —	2⅛
Penin Tele ..	100	19⅝	19⅝	19⅝—	⅛
Pennroad	9,600	4½	4	4 —	⅝
Penn Traffic..	100	1½	1½	1½	....
Pa Gas&El A	500	19½	18⅞	18⅞—	⅞
Do 7 pfd....	220	108⅞	108¼	108½	....
Pa-Mex Fuel..	300	5¾	5¾	5¾	....
†Pa Wat&P..	200	91½	91½	91½—	½
Pepperell	220	57½	55	55¼—	4¼
Perfect Circle	150	36	34¼	34¼—	1⅝
Phillips Pkg..	800	12	11⅞	12 +	½
†Phoenix Sec.	1,200	6⅝	6⅛	6⅛—	⅜
†Do pfd ...	100	37¼	37¼	37¼—	¼
ePie Bak vtc.	100	10	10	10	....
†Pierce Gov..	100	11¼	11¼	11¼—	1¼
†Pioneer Gold	8,200	9⅝	9	9 —	½
Pitney-Bowers	1,100	9⅛	8⅝	8¾—	¼
†Pitts Forg ..	800	10⅛	9	10⅛+	⅝
Pitts Lake E.	370	71	70	70 —	½
Pitts Pl Gl..	600	122½	120	122½—	2½
†Pleas Val W	600	1½	1⅜	1⅜—	¼
†Potrero Sug.	1,300	4⅞	4½	4½—	⅜
Powdrell & Al	400	29½	28¾	29½+	½
Pow Corp Can	25	13⅜	13⅜	13⅜—	⅝
Premier Gld..	2,900	2½	2¼	2¼—	⅛
Pressed Met..	900	28½	28	28½+	¼
Prod Boy ...	200	¼	⅛	¼	....
†Propper McC	400	⅝	⅝	⅝	....
PubSColo 6 pfd	10	105	105	105+	3½
PubSInd $7prpf	40	40½	39⅛	39⅛—	⅞
Do $6 pfd.	40	21	21	21	....
PubSvc NoIll	50	52½	52½	52½+	1
†P S Col 6 pf	10	105	105	105 +	3½
PugSdP 5 pfd	2,000	70	62½	65¾+	1¼

	Sales.	High.	Low.	Close.	Net chge.
Un Lt & P A.	8,700	6	5½	6 +	¼
Do cv pfd..	5,000	45¼	41⅞	44¼+	½
Un Milk Pr...	150	12	12	12 —	½
Un Molasses..	100	5¾	5¾	5¾	....
†Un Prof Sh.	700	1	1	1 —	¼
Unit Shipyd B	500	3	2¼	2¼—	⅞
Unit Shoe M..	800	86⅜	85½	85⅞—	⅝
Do pfd	40	41	40¼	40¼—	1¾
†U S & Int S.	400	2⅝	2⅛	2⅛—	¾
†U S Finish..	100	¾	¾	¾—	¼
U S Foil B..	2,300	17⅝	16¼	16⅝—	1
†U S Lines pf	600	2	2	2	....
U S Rad pfd.	250	20	19	19¼—	½
U S Rub Recl	800	4¼	3⅝	3¾—	½
Unit Strs vtc.	1,300	1	⅞	⅞—	⅛
Unit Verde Ex	800	3¾	3½	3½	....
†Unit Wall P	3,900	5⅛	4⅞	5	....
Utah Apex M	1,100	1⅝	1¼	1¼—	⅛
Utah P&L pf	150	65	63½	64¾—	¼
Utah Rad Pr.	100	2¾	2¾	2¾—	⅝
†Util Equit ..	400	3¾	3¾	3¾—	¼
Utica G&E pf	120	93½	93	93 —	1½
Util Pw & Lt	2,500	1⅝	1½	1⅝	....
Do pfd	1,250	23	22	22¾+	½
Util & Ind pf	700	3⅜	3	3⅛—	¾
V					
†Venezuel P.	2,300	1⅞	1⅝	1¾—	⅛
†Vogt Mfg ..	100	18	18	18 —	4¾
W					
Waco Airc ..	300	7½	7½	7½—	⅛
Wahl Co	100	4¾	4¾	4¾—	⅞
†Waitt & B A	200	8½	8½	8½—	¼
†Wayne Pmp.	9,100	29⅜	28	29⅛+	⅝
†W Va C&C..	1,600	4	3½	3½—	⅛
West Air Exp	400	8½	8	8⅛—	⅝
*W Auto Sup	150	39¼	38½	39¼+	1⅜

Sales thous.		High.	Low.	Close.	Net chge.
Reybarn Inc..	1,000	5⅛	5	5 —	⅛
Reynolds Inv.	1,300	2⅜	2½	2⅜	....
RiceStixDryGds	100	7	7	7	....
Rich Oil pfd.	500	1⅝	1½	1½	....
Richmond R.	700	4½	4¼	4⅜—	⅛
†Roosevelt Fd	300	3⅛	3	3	....
†Root Pet....	3,900	15⅝	14¾	15⅝—	½
Do p pfd...	500	18⅞	18⅛	18⅞+	¼
Rossia Intl ..	500	⅛	⅛	⅛—	⅛
†Royal Type.	500	60¾	60	60¾+	¾
†Rustless I&S.	1,500	4¼	4	4	....
Ryan Cons....	1,100	3⅝	3½	3½—	⅛
S					
Saf Car H&L..	100	70½	70	70½—	2½
†St Anth Gold	700	⅛	⅛	⅛—	⅛

DOMESTIC BONDS.

Sales thous.		High.	Low.	Close.	Net chge.
4 ElPNatG	6½s'38.108	108	108	....	
46 do	6½s'43ww....120⅞	118¾	120¼+	1½	
280 ElecP&L	5s2030. 86⅜	85¼	86½+	¼	
4 ElmiraWL	5s'56.105	105	105 +	1	
30 EmpDisE	5s'52.101	100¼	101 +	¾	
55 EmpO&R	5½s '42 85⅞	84⅝	85 —	¾	
4 ErieLtg	5s'67...106¼	106¼	106¼—	¼	
26 FairMorse	5s'42.102⅛	102	102⅛	....	
1 FedSug	6s'33.... 1⅜	1⅜	1⅜	....	
48 FedWater	5½s'54 85	83½	83⅝—	⅝	
12 FireCotM	5s'48.104¼	103¾	103¾—	½	
11 Fire Tire	5s '42.105	104¼	104¼—	¾	
191 Fla P&L	5s'54... 94	93¼	93½—	⅛	
34 Fla P	5½s'79A..104	103½	103¾+	¼	
59 GaE-G	5s'44as px 95⅛	93¾	95 +	1¼	
134 Gatin P	5s'56... 97⅝	97¼	97½+	⅛	
5 do	6s '41........ 91	90⅜	90⅜+	½	
14 do	6s '41B...... 90	89½	90 +	½	
7 GenBronze	6s'40. 97⅜	96¾	97⅜+	⅝	
6 Gen Pub S	5s'53.101	100¼	101 +	¾	
60 GenPubU	6½s'56 86	84¼	85¾+	1	
3 GenVend	6s'37.. 23⅛	23	23 —	⅛	
25 GenW Wk	5s'43A 89½	88⅛	89½+	⅞	
120 GeoPow	5s'67... 99⅜	98⅛	98¾—	½	
11 Geo P&L	5s'78.. 85½	84	85½+	2½	
139 GlenAlCoal	4s'65 88½	87⅛	88	....	
3 †Gobel	4½s'41A. 93½	92	92 —	2	
29 GrandTrun	4s'50.100⅜	99⅞	100¼	....	
5 GreatWesP	5s'46.106½	106⅜	106⅜—	⅜	
2 GrocStProd	6s'45 68	67	67 —	4	
8 †GuarInv	5s'48A 67	65	65½	....	
13 Gulf Oil	5s'47...105⅝	105¼	105⅝+	½	
1 GulfStUt	4½s'61.102⅞	102⅞	102⅞+	⅛	
27 do	5s '56A......106¼	105	105 —	½	
5 HackWat	5s'38.109⅝	109⅝	109⅝+	⅛	
58 HallPr	6s'47A stp 89⅜	86¼	89⅜+	3⅜	
7 Hood Rub	7s'36.102⅞	102⅞	102⅞—	⅛	
4 HouGulG	6½s'43.100¼	100	100 +	1	

Sales thous.		High.	Low.	Close.	Net chge.
1 Phila El	5s '66.111½	111½	111½—	¼	
21 Phila EP	5½s'72.112	110¾	112 —	1¼	
8 PhilaRapT	6s'62 94¼	94	94	....	
2 PhilSG&E	4½s'57.107	107	107 —	½	
12 PiedEl	6½s'60A 55	53½	55 +	½	
12 PiedNRy	5s'54A.105⅞	105	105 —	1	
8 PittsCoalCo	6s'49.106	105	105¼—	1¼	
2 Pitts Steel	6s'48.103	103	103 +	⅛	
3 Portl'dG&C	5s'40 76	75	76 +	1½	
5 PotomcElP	5s'36.100⅛	100⅛	100¼—	⅛	
16 PotomcE	5s'56E.106⅜	106	106⅛—	⅛	
9 do	4½s '61F....108⅛	108⅛	108⅜—	⅛	
9 PotreroS	7s'47 stp 85¾	85½	85½+	½	
2 PowCorC	4½s'59B 95⅝	95⅜	95⅜	....	
6 PowSecCor	6s'49 99⅝	99½	99⅝+	½	
2 †PSNIll	4½s'78D.104	103½	104 +	⅛	
25 †do	5s '56........111	110¼	110¼—	¼	
1 †do	5s '66C......105⅛	105⅛	105⅛	....	
2 †do	4½s '80E....103¾	103¾	103¾	....	
30 †do	4½s '81F..103⅜	103	103¼+	¼	
28 †do	4½s '60I..105	104⅝	105 +	¼	
16 PubSvNJ	6s ctfs.145⅜	143⅜	145 +	1¾	
27 †PubSS	5½s'49A.102½	101¾	102 —	½	
97 PugSP&L	5½s'49 92½	91¼	92½+	½	
32 do	5s '50C...... 88⅛	87	88⅛+	1	
65 do	4½s '50D.... 84⅞	83½	84¾+	¾	
4 Quebec P	5s'68A.105	105	105 +	½	
2 QueensBG	5½s'52105⅜	105⅜	105⅜+	⅛	
1 do	4½s '58......105¾	105¾	105¾—	½	

FOREIGN BONDS.

Sales thous.		High.	Low.	Close.	Net chge.
45 do	6½s N C '19. 1⅛	⅞	1⅛+	⅛	
2 do	5½s 1921..... 1¼	1¼	1¼+	⅛	
10 do	5½s ctf 1921.. 1⅛	1⅛	1⅛+	⅛	
4 SanFeAr	4s'45 stp 50	50	50 —	½	
4 SantiaChile	7s'49. 12	12	12 —	⅛	
2 SaudaFls	5s'55A.108⅞	108⅞	108⅞—	⅛	
5 Stinnes	4s '36 stp. 64	62	62 —	1½	
20 do	4s '46 stp..... 55¼	53⅝	53⅝—	1½	
4 TerniElec	6½s '53 55	53¾	55 +	½	
4 Un El Svc	7s '56. 57⅞	56⅞	56⅞—	1⅛	
1 Un Ind	6½s '41.. 25½	25½	25½—	¼	

†Officially listed on application by the corporation. xd—Ex dividend. ex—First sale since ex dividend date or dates. ww—With warants. xw—Without warants.

CHICAGO WEEKLY STOCK MARKET

Week ended May 23, 1936.

NEW YORK WEEKLY STOCK MARKET

[Continued from preceding page.]

*Ex dividend. †First sale since ex dividend date or dates. xr—Ex rights. ww—With warrants. xw—Without warrants. wi—When issued.

*Ex dividend. †First sale since ex dividend date or dates.

Notice of Redemption

of

West Penn Power Company

First Mortgage Gold Bonds, Series G, 5%

NOTICE IS HEREBY GIVEN, pursuant to the provisions of the First Mortgage, dated March 1, 1916, executed by WEST PENN POWER COMPANY to The Equitable Trust Company of New York, as Trustee (under which Mortgage The Chase National Bank of the City of New York is now successor Trustee), that the undersigned intends to redeem, and will redeem, on June 1, 1936, all of its First Mortgage Gold Bonds, Series G, 5%, issued and outstanding under said First Mortgage, at the principal amount thereof and accrued interest to June 1, 1936 and a premium of five per centum of the principal. Moneys sufficient to redeem all of said Bonds having been deposited with the successor Trustee, all of said Bonds will become due and payable on June 1, 1936, at the principal amount thereof, accrued interest and premium as aforesaid, and after said date such Bonds will cease to bear interest and to be entitled to the lien of said First Mortgage, and the coupons for interest maturing subsequent to said date will be void.

Bonds may be surrendered for payment and redemption at the office of The Chase National Bank of the City of New York, successor Trustee, No. 11 Broad Street, New York, N. Y., or at the office of Continental Illinois National Bank and Trust Company of Chicago, No. 231 S. LaSalle Street, Chicago, Ill., and should have attached all coupons maturing subsequent to June 1, 1936. Coupons maturing June 1, 1936, may be surrendered for payment at either of the aforesaid offices.

Holders of such Bonds and coupons may, at their election, surrender the same as aforesaid at any time prior to June 1, 1936, and thereupon will be entitled to receive the full amount (including premium and interest to June 1, 1936) payable as aforesaid with respect thereto.

Dated, February 1, 1936.

West Penn Power Company

By H. L. MITCHELL, *President.*

PHILADELPHIA COMPANY

Dividend No. 24

Pittsburgh, Pa., May 20, 1936

A quarterly dividend amounting to One Dollar and Fifty cents per share on the $6 Cumulative Preference Stock of this Company has this day been declared, payable July 1, 1936, to all holders of said $6 Cumulative Preference Stock, at the close of business, June 1, 1936.

Checks will be mailed.

C. J. BRAUN, JR.

Treasurer

U. S. ENGINEER OFFICE, 816 U. S. Court House & Custom House, St. Louis, Mo. Sealed bids, in duplicate, will be received until 10:00 A. M., June 4, 1936, and then opened, for constructing and delivering afloat one gasoline motored launch of the wooden hull, inclosed cabin type: seating not less than 8 passengers: capable of a cruising speed of 25 miles per hour, with full load: length 32 feet, beam 9 feet 6 inches, depth amidships 4 feet 9 inches. Further information on application.

NOTICE OF REDEMPTION TO THE HOLDERS OF DONNER STEEL CO. INC. FIRST REFUNDING MORTGAGE SINKING FUND GOLD BONDS, SERIES A AND SERIES AA DUE JANUARY 1, 1942.

NOTICE IS HEREBY GIVEN that, pursuant to Article Six of the First Refunding Sinking Fund Gold Mortgage dated as of the 1st day of January, 1922 between Donner Steel Co. Inc. and The Marine Trust Company of Buffalo, Trustee, Republic Steel Corporation (successor to said Donner Steel Co. Inc.), has elected to redeem and pay, and does hereby call for redemption and payment, on July 1, 1936, all of the outstanding First Refunding Mortgage Sinking Fund Gold Bonds, Series A and Series AA, of said Donner Steel Co. Inc. issued under and secured by the said First Refunding Sinking Fund Gold Mortgage and Indentures supplemental thereto dated the 1st day of April, 1930 between said Donner Steel Company, Inc. and The Marine Trust Company of Buffalo and assumed by said Republic Steel Corporation under an Indenture dated the 8th day of April, 1930 between said Republic Steel Corporation and The Marine Trust Company of Buffalo.

Interest on said bonds shall cease on July 1, 1936 on and after which date the said bonds are hereby required to be presented for redemption and payment at the principal amount thereof and accrued interest to such date, together with a premium of two and one-half per cent. (2½) of the principal amount thereof, such presentation to be made at the office of said The Marine Trust Company of Buffalo, 237 Main Street, Buffalo, New York, or, at the option of the bearers or registered holders of said bonds, at the office of Bankers Trust Company, 16 Wall Street, New York City or at the office of Continental Illinois National Bank and Trust Company of Chicago, 231 South La Salle Street, Chicago, Illinois (being the agencies of said Republic Steel Corporation in the City of Buffalo, State of New York, the Borough of Manhattan, City and State of New York and the City of Chicago, State of Illinois respectively, where said bonds may be presented for payment).

Bonds presented for redemption and payment must be accompanied by all unmatured interest coupons and bonds registered as to principal must be accompanied by duly executed instruments of assignment and transfer.

Dated, May 25, 1936.

REPUBLIC STEEL CORPORATION

By W. W. HANCOCK, Treasurer.

TERMS OF SUBSCRIPTION OF THE TRIBUNE.

All rights of republication of special to the local news published herein.

Orders for mail subscription must be accompanied by remittance to cover.

Rates in Illinois [outside of Chicago] Indiana, Iowa, Michigan, and Wisconsin:

Daily, without Sunday one year, $5.00: six months $2.50: three months, $1.25: two months, $1.00: one month, 50 cents.

Daily with Sunday, one year, $12.50; six months, $6.25; three months, $3.15.

Sunday only, one year, $7.50: one month, $1.00.

Rates of subscription in postal zones 3 and 4 [measured from Chicago], outside of Illinois, Iowa, Indiana, Michigan, and Wisconsin:

Daily without Sunday one year, $7.50: one month, $1.00.

Sunday only one year, $7.50; one month, $1.00.

Daily and Sunday, one year, $15.00; one month $2.00.

Rates of subscription in zones 5, 6, 7, and 8 [measured from Chicago], Canada, Mexico, and foreign:

Daily without Sunday, one year, $12.00; one month, $1.50.

Sunday only one year, $7.50: one month, $1.00.

Daily and Sunday, one year, $19.50: one month $2.50.

Give postoffice address in full, including county and state. Remit in express money order, draft, or in registered letter at our risk to The Tribune company, publishers, Tribune Square, Chicago.

We cannot be responsible for currency sent through the mail.

Persons wishing to take The Tribune by carrier may order it by postal card or telephone Superior 0100. When delivery is irregular make complaint.

All unsolicited manuscript, articles, letters, and pictures sent to The Tribune are sent at the owner's risk and The Tribune company expressly repudiates any liability or responsibility for their safe custody or return.

MEMBER OF THE ASSOCIATED PRESS.

The Associated Press is exclusively entitled to the use for publication of all news dispatches credited to it or not otherwise credited to this paper, and also dispatches herein also are reserved.

WANT AD -INDEX-

	Page.	Col.
Apartments—See To Rent	27	7
Auction Sales	26	1
Automobiles—		
Used Automobiles—For Sale	29	1
Trucks	29	6
Wanted	29	6
Accessories and Repairing	29	8
Loans	29	8
Tires	29	6
Credits	29	6
Auto House Trailers	29	8
Barter and Exchange	26	1
Bar and Store Fixtures	26	1
Bicycles and Motorcycles	29	8
Board and Lodging	27	6
Boats, Yachts, Etc.	26	1
Building Material	28	6
Burial Garments	14	7
Business Opportunities—		
Businesses For Sale	29	7
Partnerships and Investments	29	7
Distributors	29	7
Concessions, Locations and Leases	29	7
Business Equipment	29	7
Business Service	29	7
Wanted	29	8
Business Personals	28	4
Business Directory	29	8
Cemeteries	14	7
Clothing, Furs, Etc.	29	8
Collections	26	1
Dancing Schools	28	6
Death Notices	14	7
Dogs, Cats, Birds, Poultry, Etc.	27	5
Dressmaking and Millinery Schools	27	5
Employment Agencies—Men	26	6
Employment Agencies—Women	27	3
Funeral Directors	14	7
Help Wanted—Men	26	3
Help Wanted—Women	27	1
Horses, Harness, and Wagons	26	8
Hotels and Apartment Hotels	27	7
Home Furnishings	28	7
Home Furnishings Wanted	28	8
Household Appliances	28	8
Houses—See Real Estate and To Rent		
Instruction	26	8
Jewelry, Watches, Etc.	28	8
Legal Notices	29	8
Light and Heavy Manufacturing	28	4
Loans—Personal and Business	28	5
Lost and Found	27	5
Machinery and Equipment	28	6
Miscellaneous For Sale	28	4
Mortgages [See Real Estate Loans]	28	4
Moving, Storage [See Business Dir.]	29	8
Motorcycles and Bicycles	29	8
Mausoleums and Monuments	14	7
Musical and Dramatic	27	5
Musical Instruments	28	6
Office Furniture and Devices	28	4
Painting, Decorating [See Bus. Dir.]	29	8
Personal	27	5
Pianos [See Musical Instruments]	28	6
Piano Tuning [See Bus Direc.]	29	8
Printing Machinery and Supplies	26	1
Radios, Supplies and Service	28	8
Real Estate—		
Apartment Buildings	28	2
Business Property	28	2
Houses	28	2
Houses Built to Order	28	3
Vacant	28	3
Oak Park, Austin	28	3
Suburban	28	3
Acre Property	28	3
Resorts	28	3
Farm Lands	14	1
Industrial Property	28	2
Wanted	28	4
For Exchange	28	4
Loans, Mortgages	28	4
Real Estate Service	14	2
Sewing Machines	27	5
Situations Wanted	26	2
Sporting Goods	26	8
Stocks and Bonds	28	4
Store and Bar Fixtures	26	1
Stoves [See Household Appliances]	28	8
To Rent—		
Rooms	27	6
Houses [City and Suburban]	27	7
Furnished Houses	27	7
Apartments	27	7
Apartments	28	1
Apartments and Rooms to Share	27	7
Furnished Apartments	28	1
Stores	28	1
Offices and Shops	28	2
Industrial Property	28	2
Farms	14	2
Travel	26	1
To Lease and Wanted to Lease	14	2
Trade Schools—Men	26	8
Trade Schools—Women	27	4
Typewriters and Supplies	28	6
Vacuum Cleaners [See Hsld. Appl.]	28	8
Wanted—To Buy	26	1
Wanted—To Rent—		
Rooms	27	7
Houses	27	7
Resorts	27	7
Offices, Stores, and Lofts	28	2

Box Number Ads

Reply by phone as well as by letter may be made to any Tribune Want Ad with a box number as an address except Help Wanted advertisments. Call SUPerior 0100—Local 257. Your name, address and phone number will be placed at once in the box of the advertiser.

$100.00 Reward

will be paid by the Tribune for information leading to the arrest and conviction of any one obtaining money fraudulently through Want Ads published in its columns.

Ad Writing Assistance

The Tribune maintains an expert ad writing department to help you word your Want Ad to secure the best results. There is no charge for this service.

Convenience

A Want Ad-Viser is as near to you as your telephone. If you have a telephone, your ad will be charged to you. If not or if you prefer, a Tribune man will call at your home or office.

Call SUPerior 0100—Want Ad-Viser or Want Ad Offices

Tribune Tower — 1 South Dearborn

TRAVEL.

Buses.

N. Y., $12.50; LOS ANGELES, $27.50. Including free meals. Detroit, $3; St. Louis, $3; Kansas C., $6.75; Cleveland, $6; Dallas, $12.50; Peoria, $2.25; Pittsburgh, $7.25; Boston, $15.50; Mpls., $5. Coast to Coast Lines, 405 S. Clark. Web. 1672

— — DETROIT, $3; ST. LOUIS, $3.00 — — Minneapolis, $5.00; Peoria, $2.25; Jacksonville, $3.00; Los Angeles, New York. DE LUXE MOTOR STAGES. WAB. 3886. 746 S. Wabash. 6266 Stony. Fair. 9392.

Automobiles.

BOTH READERS AND ADVERTISERS ARE urged to exercise caution in arranging automobile transportation with other individuals. References should be exchanged and carefully investigated.

WANTED—GOOD DRIVERS in exchange for free transportation to drive 1936 models to Portland, Ore., or Seattle, Wash. Special arrangements to families, traveling people, business, or pleasure trips. Apply 2323 S. Michigan-av. See Mr. Douglas

FREE TRANSPORTATION to California for reliable drivers. No bond or deposits required. PHONE MR. LORD. DEARBORN 2100.

LOS ANGELES—DRIVE OUR 1936 CARS independently; families or individuals; share gas. 5308 Madison-st. Mansfield 2455.

BOATS, YACHTS, ETC.

14 FT. 1 YR. OLD CENTURY BOAT—10 H. P. Elto. Cheap. Newspapers desist. Albany 2171. Address Y F 286. Tribune.

MODERATE SIZE MODERN CRUISER; fully equipt., in first class condition. Reasonably priced. Address Y K 201, Tribune.

WANTED—BEST BUY. 16 OR 18 FT. speedboat. Give full details, make of motor and boat. Address Y G 295. Tribune.

MATTHEWS & RICHARDSON CRUISERS. Boats, Inc., 900 S. Michigan. Wabash 5767.

USED BOAT BARGS.—GAR WOOD SALES. Door 102, Navy Pier. Whitehall 4916.

STORE AND BAR FIXTURES.

TAVERN AND STORE FIXTURES FOR every line of business, new and used; time payments. CHAS. BENDER & CO. 608-614 N. WELLS-ST. SUP. 2361.

MEAT MARKET FIXTURES COMPLETE; reas. 3253 N. Halsted.

MARCEL CHAIRS, $6; WAVING MACHINES, $45; dryers, $7. PAIDAR, 1120 N. Wells-st.

NEW AND USED TAVERN FIXTURES. Chicago Store Fixture Co., 1708 S. State.

HUSSMAN DISPLAY CASE; SUIT. MEAT market or delic.; like new. Triangle 5470.

COLLECTIONS.

COLLECTIONS—EVERYWHERE — NO COLlection, no charges; cash or loan on notes, mortgages, accounts. NORTHERN FINANCE CO., 140 N. Dearborn. State 6600.

AUCTION SALES.

WILLIAMS, BARKER & SEVERN CO.—Furniture, carpets, general household goods. 229 S. Wabash. General Auctioneers. Telephone Harrison 3777.

WANTED TO BUY.

CASH FOR WATCHMAKER'S TOOLS. McGovern, Watchmakers College, Elgin, Ill.

PRINTING MACHINERY AND SUPPLIES.

NO. 3 46 IN. MIEHLE. WESTERN PRINTers, 417 S. Jefferson. Harrison 6075.

BARTER AND EXCHANGE.

FARM—160 A., N. DAKOTA; WANT CAR, cash or what have you? Maywood 4077.

SITUATIONS WANTED—MEN.

Bookkeepers and Clerks.

ACCT.-CREDIT SALES—9 YRS.' EXP.; AGE 30; univ. grad.; exc. refs. Austin 0288.

BKKPR., STATISTICIAN, COMPTOMETER op.; ex. ability; 10 yrs.' exp.; position with future wanted. Address D 68, Tribune.

BOOKKPR., COST ACCT.—13 YRS.' VARIED experience. Walton trained. SPA. 0856.

BKKPR., CREDIT-COLLECTIONS — EXP'D all lines ofc. routine. Merrimac 7903.

BKPR.-ACCT.—PART TIME MY SPECIALTY; very reas. 15 yrs. exp. Hyd. 6142.

Accountants and Auditors.

HARD OF HEARING ACCT. who knows he has to be good, wants perm., temp. or part time pos. Expert work for reas. sal. Age 32. Married. Univ. trained. 10 yrs.' exp. all state. Address Y 553, Tribune.

ACCOUNTANT — WALTON TRAINED; 23 yrs. old; would like public or private accounting connections. Pullman 1369.

ACCT.-AUD.—UNIV. EDUC.; SM. SETS kept., fin. statmts.; reas. rates. Mans. 9430.

C. P. A. AUDITS INVEST'G'NS SYSTEMS TAXES. BEST REFS. STA. 4622.

Executives and Managers.

RETAIL EXECUTIVE, GENERAL MANAGER, MDSE. MGR., CONTROLLER—20 yrs.' exp. in every phase of Retailing; age 39; expert on Budgetary Control; Modern Systems, Expense Analysis, Credits, Adv. Organization, Merchandising, and Buying. 18 yrs. in last two positions. 6 yrs. Gen'l Mgr. Michigan-av. shop volume two million yr. Address Y 452, Tribune.

GEN. MGR., ACCOUNTANT, C. P. A., AGE 44; trained in management costs, budgets, control; desires position where ability to control operations and increase profits may be shown. Foreign position acceptable. Address E 327, Tribune.

— ACCOUNTANT SEEKS CONNECTION — Gentile. Manufacturing or printing. Exp. acctg., cost acctg., budgets, credits, finance, off. management. Univ. educ. Age 39. Now employed. Address E 154, Tribune.

EDITOR—SMALL MAGAZINE TO DEVELOP house organ. Able writer of prop., publicity. Address E 342, Tribune.

REAL EST. LOANS, BANKING, CLOSING deal, admit. to buy; 15 years' exp.; best refs.; sal. reas. Address A X 532, Tribune.

BKPR., ACCT., STATISTICIAN, OFF. MGR., credits—Age 36. Will go out of town; pref. K. C. or St. Paul. Address E 125, Tribune.

ORGANIZER OF COST SYSTEMS, BUDgets, production and industrial efficiency. Address E 141, Tribune.

CREDIT-COLLECT'N MGR.—EXPD.; RARIN' to go; refs. Address E 251, Tribune.

FINANCIAL MGR. FOR SMALL BUS.—Exec. asst. corp. Address Y 550, Tribune.

MAN—35; EX. PERSONELL., DISTR. EXP. wants opp. rel. firm. Address F 54, Tribune

EXP. FORMER BUYER—DES. CONN. PRACT. knowl. adv. corres., etc. Rav. 0972.

Salesmen.

ABLE YOUNG MAN DESIRES TO TRAVEL with salesman or producer to learn business. Address D 489, Tribune.

RESPONSIBLE, EXP. SALESMAN—GO-GETter; inside or outside work; own car. Bittersweet 2787.

SALESMAN—LUMBER YARD OFFICE OR relative line; 12 yrs.' exp. lbr. millwork constr. Salary. Address Y 489, Tribune.

SALESMAN—33; MAR.; DESIRES RETAIL pos. anywhere, in men's clothing and furn. 14 yrs.' exp. Address E 259, Tribune.

YNG. MAN.—SALES ABIL.; EXP.; CAR; free to travel. Address G 54, Tribune.

Professions and Trades.

A1 AUTO PAINTER, STRIPER AND SPRAYer. F. Burke. Sup. 4200.

CARPENTER—A-1 MECHAN.; EXP. PAINT., plastering and plumbing. Pal. 8369.

CUTTER, PATTERN MAKER, MARKER—Expd. ladies' skirts, blouses, neckwear. Rm. 225, 4946 Sheridan.

DRAFTSMAN-DESIGNER — MECHANICAL. Long experience. Phone Austin 2711.

ENGINEER—LICENSED OR FIRE. ADDRESS E 448, TRIBUNE.

JR. MECH. ENG.—B. S. IN M. E.; SOME design, exp. Address E 215, Tribune.

LAWYER—YNG. NOW PRACTICING DES. connect. with estab. rl. est. or bus. firm. Best refs. Address E 121, Tribune.

MECHANICAL ENGINEER—2 YRS.' SHOP exp., incl. 1 yr. elec. weld. in tank shop. Age 25; reliable; employed, but des. a change. Address C 318, Tribune.

PAINTING, PLASTERING, CARPENTER repairs; estimates free. Lincoln 3897.

PAINT, DECORATE OUTSIDE AND IN—Stipple, glaze; low price; guar. Roc. 6062.

PAINTING, PAPER HANGING, DECOR.; very reas.; 30 yrs.' exp. Normal 6952.

PAPER HANGING, DEC., HOUSE PAINT—25 yr. exp.; A1 wk.; reas. Martin,Sun.2905

PLUMBER, STEAMFITTER—STEADY OR job wk.; have tools and car. Van. B. 9768.

STAT. ENGINEER—LIC. 23; AGE 45; EXP. Maintain any plant; D. C. or A. C.; refrig.; coal or oil; weld.; steady, depend. Seeley 8111.

TOOL-DIE MAKER—25; 3 YEARS' EXP.; reasonable. Address E 200, Tribune.

WATCHMAN—30 YRS. EXP. IN ALL PHASE maint., plumb. Brewer 6548 Lafayette.

WORKING FOREMAN—EXP. LUDLOW, makeup, lockup. Address C 314, Tribune.

Clubs, Hotels, and Restaurants.

COOK—GERMAN; 1ST CLASS; ALL ROUND exp.; city or country. Phone Lincoln 9492.

POLISH EXP. BUSBOY—WILL POSITION in cafe, club, or hotel. Honest, sober, [high class only.] J. Dubiniak, 906 N. Rockwell-st.

Chauffeurs.

CHAUF.—WHT.; A1 MECH.; 18 YRS.' EXP. Caref. driver; refs.; will travel. Pen. 6096.

CHAUFFEUR-MECH.—7 YRS. LAST PLACE; best refs. Stuart. Del. 8631.

Stenographers, Typists, Etc.

STENO.—SOME EXP. H. S. AND B. C. grad. Will start small salary. Bou. 0968.

— — — TYPING WANTED — — — at home; any kind. Neat work. Bitt. 6592.

Miscellaneous.

SALES, INTERVIEWING, PERSONNEL work. Sales, interv. exp. Did volume offc. detail. Dictaph., corresp. in respon. pos. handling unskilled foreign brn. men. Age 27, Univ. grad. Address E 325, Tribune.

YOUNG MAN—WITH FIVE YEARS' EXP. in sales of wholesale mdls. for local packer, desires position in any branch of the meat bus. Graceland 6128.

YNG. MAN—23, 6 YRS. EXP. AS DRUG order picker, wants job with opportunity for advancement. Prefer Chgo. but will travel. Address F P 45, Tribune.

OVER 50 — RELIABLE, DEPENDABLE, more than 30 years' office background. Part time. Clerical or otherwise. References. Protestant. Address S N 557, Tribune.

MAN WITH 1½ TON PANEL DODGE truck desires connection with reliable Co. Address E 115, Tribune.

WATCHMAN — STEADY, MIDDLE AGED, single, German; refs.; can furnish bond. ADDRESS E 374, TRIBUNE.

ARISTOCRATIC YG. SNOB DES. WHITE collar pos.; can handle women; informist, letter writer. Address D 491, Tribune.

MAN—RELIABLE, YOUNG, 25; CAN FURnish bond; prefer driving truck for delivery concern. Rockwell 5511, 5-6 p. m.

BD. AND RM., FOR PART TIME OR LIGHT wk. Explain fully. Address F O 1, Tribune.

YOUNG MAN—EXPD. CLK., SHIP'G, STOCKroom; A-1 refs. Address E 245, Tribune.

AMB. YG., 2 YRS. H. S., CCC TRAINED; any wk. with fut. Address F 83, Tribune.

MUSICIAN-VIOLINIST-PIANIST—DES. CON. with music firm or orch. Laf. 5587.

MID.-AGED MAN WTS. JOB—LT. FACTORY or watchman. Address Y 447, Tribune.

MAN 23, GENTILE, RELI. EMPLOYE—pos. with future. R. W., 8436 Blackstone.

HAVE CAR FOR LGT. DELIVERY. DRIV. salesman. Spoors, Buck. 9833.

SITUATIONS WANTED—WOMEN.

Bookkeepers and Clerks.

BKPR.—FULL CHARGE, ALL STATEMTS.; good corp. exp.; handle corresp., credits and collections. Shel. 8000, Apt. 803.

BOOKKEEPER-GEN. OFF. DETAIL—8 YRS.' exp. N. U. training. She. 5845.

BKPR.-TYPIST—FULL CHG.; 12 YR. EXP. Very effic. Refs. Reas. sal. Van B. 2445.

BOOKKEEPER—SM. SET; EVENINGS; $2 wk. or rm. Address E 375, Tribune.

BOOKKEEPER - CASHIER-TYPIST-COMPTOmeter; complete charge. Fair. 8545.

BKPR.—FULL CHARGE; STENO.-SEC.; college educ., 10 yrs.' exp. Pros. 9073.

BKPR.-TYP.-CASHIER—10 YRS.' EXP.; loop or N. side. Address F 91, Tribune.

BKPR.—PAYROLL AND COST WORK. 8 yrs. exp. adv. and mfg. Well. 8892.

GEN. OFFICE WORK—EXP. HALF DAYS or hours, reas. refs. Pensacola 5099.

STENO.-TYPIST.-GEN. OFF. DET.—EXP.; efficient. Graceland 1575.

YOUNG LADY—STENO, SECY., ACCOUNTANT; exper. office management, collections, credits, inventory, stock rec., etc. Merr. 7659.

Professions and Trades.

BAKER—A1 SPEC. ON PIES, BREAD, CAKE. Best ref. Phone Pensacola 6096.

PROOFREADER—UNION; 14 YRS.' EXP. Job or news; A1 ref. Bx. 593, Oregon, Ill.

Domestics and Cooks.

A1, EXP. AM.-GER. COOK—SERV., HSWK.; no laundry; ref.; Amer. fam.; $15. Lon. 3127.

COOK—GOOD, RELI. BEST REF. HOME nights. Drexel 8754.

COOK—COL. LAUND., SHIRTS, A1 MAID; days or wkly.; ref. Kenwood 9779.

GEN. HSWK. IN EXCH. FOR RM.-BD. FOR mother, 8 yr. old son, or furnish during school vacation. M. Moz, 10431 Corless-av.

LAUNDRY, KITCHEN HELPER, HOTEL maid, hswk.; refs. Oak. 3411, Mary Hunter.

NEAT EXP. COL. MAID, A-1 COOK; NO Sunday work; go nights. Oakland 5752.

WOMAN—AGE 30 TO 40; COOKING, GEN. hswk.; $12-$15 per wk.; must have refs.; no washing. Address E 376, Tribune.

Housekeepers and Caretakers.

HOUSEKEEPER—WHITE, 30; 1 CHILD; capable of complete charge of motherless home; refs. Address Y 576, Tribune.

HSKPR—MOTHERLESS OR WIDOWER'S home; good cook and mgr. Holly 6318.

LADY—REFINED GERMAN, MID. AGE, desires position as housekeeper in bachelor's or widower's home; excellent cook; $12 week. Address D 532, Tribune.

Dressmakers and Seamstresses.

DRESSMAKER—LONG EXP.. ALTER AND remodel; your home or mine. Eng. 3710.

Laundresses and Day Work.

CLEANING—A-1 LAUND.; COL.; BY DAY, $2 carfr., or ½ days, by wk.; ref. Atl.4384.

CLEANING, LAUNDRY, BY DAY; NEAT, fast worker. Colored. Boul. 3754.

DAY WORK—NEAT GIRL WITH REF. 25c hour, carfare. Atl. 4238.

EXP. SECOND MAID—HWK.; NO CK.; DAY or half; pref. north. Del. 0064.

LAUNDRESS, CLEANING—GD. WKR.; MON., Tues., Wed.; $1.50 and carfare. Atl. 4470.

LAUNDRESS—EXP. REFS. WHOLE OR half days. Hemlock 6641.

LAUNDRESS—1ST CLASS; WANTS FAM. washg. or day wk. S. S. only. Dre. 0125.

LAUNDRESS—CLEAN, WHITE; GENTILES. Ref. Call 9 to 4. Lincoln 0995.

WASHING, CLEANING—BY DAY; RELIAble Austrian wom., Thresa. Delaware 1940.

Nurses and Governesses.

GRAD. NURSE — HOME FOR AGED OR conval.; large rm., doctor's ref. Buc. 3034.

NURSE—CARE INVALID; EXC. REF. CALL aft. 10 a. m. Rav. 9074, Apt. 318.

NURSE WISHES STEADY PLACE CARING for invalid or aged. $12 wk. Shel. 3900.

NURSE—TRAINED, INFANTS' AND CHILdren's; Ger.; refs.; 5 yrs.' exp. Davis 7522.

NURSE—19, REL., HOSP. TR., DES. POS. care infant or child. Del. 0120, Rm. 107.

PRACTICAL NURSE-HOUSEKEEPER—REAsonable; references. Diversey 6169.

Nurses' Registries.

CALL US FOR GRAD. AND PRAC. NURSES. ACME REG., 2845 BURLING. WEL. 5586.

Stenographers, Typists, Etc.

A-1 STENO.-SECY. DES. PERM. POS.—GENtile; 14 yrs. exp.; exp. refs. Shel. 5530.

A1 STENO.—OFC. DETAIL; H. S. AND B. C. grad.; young beginner; refs. Arm. 8011.

A1 STENO.-SECY.-BKKPR.-OFF. DET.—10 yrs.' R. E. mtg. exp.; mod. sal. Van. 2999.

ALL AROUND OFFICE WKR.—SECY.; steno., bkkg.; 8 yrs.; varied exp. Nev.4796.

COMPETENT TYPIST-SWBD. OPER.—GEN. office clerk; 7 yrs. exp. Hyde Park 6577.

EXPERT STENO.-SECY.—COMP. BKKPR.; temporary, part time or perm. Mid. 3229.

EXPD. STENO.—KNOWL. BKKPG.—OFC. det.; yng.; pleas. person.; refs. Bru. 2039.

SEC.-STENO.—10 YRS.' R. E. BLDG. MNG. exp.; exc. refs. Address D 595, Tribune.

STENO.-BKPR.—FULL CHARGE; 8 YRS.' exp., incl. R. E., Invest.- Sec., Publg., age 27; 2 yrs.' college. Address D 519, Tribune.

STENO.—HIGH SCHL. AND BUS. COL.; EXperienced, dependable. Long. 3327.

STENO.—CAPABLE, EFFICIENT, KNOWL. bkkg. and filing; refs. Spaulding 2656.

STENO.—1 YR. TECH. LEGAL EXP.; EXC. abil.; refs.; gent. Fai. 4660, Apt. 308.

STENO.—EXPD. H. S. AND B. C. GRAD. Will start small salary. Boulevard 0967.

STENO.-SWBD.-COMPTOMETER—COLLEGE grad.; no exp. but very cap. Grace 2247.

STENO.-SWBD.-DICTAPHONE — 8 YEARS' exp.; accurate. Bittersweet 2930.

STENO.—GEN. OFFICE; H. S. AND B. C. Yng., capable. Alert begnr. Graceland 2227.

STENO.—BGNR.; H. S., BUS. COL. GRAD.; alert, neat, accurate; reas. sal. Wen. 2227.

SWITCHBOARD-RECEPTIONIST-TYPING—Exp.; young, ambitious. Midway 8596.

WOMAN—EXPERIENCED IN INSURANCE, wishes pos. in small off. A1 ref. Div.6321.

YOUNG GIRL—BEGINNER STENOGRApher, general office work. Spaulding 5352.

Miscellaneous.

TEACHER—YOUNG, SUMMER WORK, AS companion, tutor, governess. Free to travel. Exc. refs. Address Y 444, Tribune.

YOUNG ATTRACTIVE RECEPTIONIST, dress model. Size 14. Edge. 3011.

HELP WANTED—MEN.

The Tribune does not knowingly accept Help Wanted advertisments which misrepresent the nature or terms of employment, or advertisments for Sales Help which do not indicate the type of product or service to be sold and the form of compensation. Report any misrepresentations or requests for a cash bond, deposit, or investment for samples not stated in the advertisment to the Tribune, Superior 0100, Local 328 (for complaints only).

Stores and Offices.

CLERK—S. S. MFG. CO.; YNG. COLL. MAN. Cost exp., knowledge chem. or mech. eng. Details, phone. Address D 105, Tribune.

FLOOR MEN. Experienced Dept. Store work. Write, stating age, experience, salary desired. Address Y H 172, Tribune.

MALE SECY. — EXP. QUALIFICATIONS, ref. Address E 218, Tribune.

SHOE SALESMEN—THERE ARE SEVERAL openings in our new store. Cutler Shoe Co., 3319 Lawrence-av.

SHOE SALESMEN—EXP., STEADY—EXTRA. GUARANTEED SALARY. MILLER WOHL, 6304 S. HALSTED.

YG. MAN—WELL VERSED FRGHT. RATES, tran., det., fast typist, able corresp.; mot. frght. off. Address Y H 386, Tribune.

YG. MAN—FLORIST EXP., GOOD OPPTY. for honest, willing worker. 17 E. Adams.

Executives and Managers.

Vac. Cleaner Br. Sales Mgr. Thoroughly exp. in managing house to house vac. cleaner salesmen. Must possess youth, personality and integrity. Position will pay from $4,000 to $10,000 per year. Unless qualified do not reply. All communications will be held strictly confidential. Address Y L 338, Tribune.

ACTION. Man over 25, to fill executive position in new business dept. of national banking institution handling time deposits. Bond req. Weekly draw. acct. against earnings; lib. overwriting. See Mr. Rocks, 1 p. m. Mon., 122 S. Michigan-av., Suite 468.

Boys.

BOYS—18-20; LIVING SOUTH SIDE. SELL bakery goods; helpers; steady work. 6033 Lafayette-av.

Professions and Trades.

ATTORNEY—YNG., S. S., PERM.; NAME lowest salary. Address X X 80, Tribune.

AWNING HANGERS. Exp. only. $1 an hour. Apply in person. Geo. B. Carpenter & Co., 440 N. Wells-st.

BARBERS—EXP., L. AND C. DEPT. STORE work. 841 N. Wabash, Rm. 723, 9-11 a. m.

BODY PAINTER — EXPERIENCED SPRAY gun; references. Kedzie 8460.

CABINET MAKERS AND WOOD WORKing machine hands; expd. on trim saws. 4147 Ogden. 3d floor rear.

CANDY MAKER AND WORKING FOREman for candy factory making line of high grade home mades and chocolates for own retail stores. Good opportunity for man with knowledge, creative, and willing worker with ability to supervise other employes. State previous experience, salary, family, age. Only applicant with experience and ability need apply. Application confidential. Price Candy Company, 1701 Main-st., Kansas City, Missouri.

CARPENTERS—EXPD., ON SMALL HOMES and remodeling. Apply 4440 W. North-av.

COMPOSITOR—ATTENTION, LOUIS L. B.; Come or call at once to take charge print shop and everything for Marlene L.

COMMERCIAL ARTIST—PART TIME; MAN or woman; must be good on figures. Address Y J 506, Tribune.

DRAPERY CONCERN DESIRES RESPONsible party to take over workroom operation on contract. Fashion Drapery, 192 N. Clark-st., R. 309.

DRUG CLERK WANTED—FULL OR ASSISTant in Illinois; familiar with paint and wall paper. Charles W. Morton, Taylorville, Ill.

ENGINEER—EXPERIENCED IN LAYOUT design comm'l trailer bodies. Write age, experience, min. salary. Excellent opportunity for advancement. Present employes aware this ad. Address F O 39, Tribune.

FUR CUTTER—ALL-AROUND PATTERNS; age; ref. Address E 480, Tribune.

GAS STOVE REPAIR MAN—1ST CLASS. Address Y L 336, Tribune.

HAND SCREW MACHINE OPERATORS. Must be first class, able to set up and operate; also have own tools. Apply Employment Department, STEWART-WARNER CORP., 1828 DIVERSEY-PKWY.

IGNITION MAN—EXP.; ABLE TO REBUILD all types elec. units; also tune up. State age, refs. Address Y F 131, Tribune.

MACHINISTS. Engine and Turret lathe operators, gear cutting machine operators, and setup men, milling machine operators. Illinois Gear and Machine Co., 2108 N. Natchez-av.

— — MACHINIST — — 1342 W. 69TH-ST.

MELTERS AND 1ST HELPERS—ELECTRIC furnace. Position open. Apply Northwestern Barbed Wire Steel Plant, Sterling, Ill.

METAL PATTERN MAKER—1ST CLASS. jobbing. Leitelt Bros., 7731 S. Chicago-av.

METAL SPINNER — ON STEEL; STEADY job for man who can do production and sample work; must be able to make his own chucks; state salary, age, experience, and references in first letter. Address Lyon, Inc., 107 S. Waterman-av., Detroit, Mich.

PHOTO ENGRAVERS PHOTOGRAPHER, STRIPPER, ZINC ETCHER; OPEN SHOP; NIGHTS. Address E 253, Tribune.

PRESSER TO PRESS LADIES' CLOTHES on machines. Cleaning plant exp. and tailor preferable; steady job; good wages. Apply 1529 Howard-st.

RADIO MAN WANTED — CONSTRUCTION and testing all types audio amplifiers. State experience, wages, and gentile. ADDRESS Y B 536, TRIBUNE.

RETREADER, REGROOVER, VULCANIZER —Only exp. men apply. 2483 Milwaukee.

SHOEMAKER—FIRST CLASS, TO MANAGE shop. 5416 W. North-av.

SHOEMAKERS—EXPERIENCED. STEADY position. 6352 S. Halsted.

SLIP COVER CUTTERS—STEADY AND GD. pay. 226 S. Wabash-av., 6th floor.

SLOT MACH. ASSEMBLERS — EXPERIenced Bell Fruit type. Must be A-1. Pace Mfg. Co., 2909 Indiana-av.

SPRAYER AND FINISHER—EXPD. ON wood and metal novelty furniture. Give complete details, experience, age, salary. Address Y L 103, Tribune.

SPRAYER—EXP. ON AUTOMATIC SPRAY equip. State age, exp., wages expected. ADDRESS Y L 123, TRIBUNE.

TIRE VULCANIZER—1ST CLASS. Serlin Tire Co., 1400 S. Michigan.

TREE SURGEONS—ONLY EXPERIENCED men need apply. Call Winnetka 574 after 6 p. m. for appointment.

TREE SURGEONS—EXPERIENCED. CALL Glenview 130 between 5:30-8 p. m.

WANTED—DESIGNER AND ESTIMATOR for high grade store fixtures. Must be thoroughly experienced in all phases of department store layouts and operations. Location within two hundred miles of Chicago. Address F O 14, Tribune.

WOODWORKER—EXPER. ON SMALL WOOD boxes. 3350 Elston-av.

WOOD PATTERN MAKER—FIRST CLASS, for out of town. Adress F O 32, Tribune.

THE TRIBUNE OFFERS SPECIAL LOW rates to persons who advertise for positions. For further information and assistance in writing an advertisment stop at Want Ad Office, Madison and Dearborn-sts., or in the lobby of Tribune Tower.

Butlers, Chauffeurs, Housemen, Etc.

CHAUFFEUR-HIGH CLASS VALET—ADDRESS Y H 384, TRIBUNE.

HIGH CLASS VALET-CHAUFFEUR—ADDRESS Y H 385, TRIBUNE.

Pharmacists.

PHARMACIST—MIDDLE AGE, GD. SALESman, personality, who can manage and handle help. State exp., ability, salary to start. Address D 526, Tribune.

Clubs, Hotels, and Restaurants.

FOUNTAIN-LUNCHEONETTE MGR.—YNG., thoroughly experienced. Ref. req. Good salary and comm. Address Y L 194, Tribune.

HAMBURGER AND SANDWICH MAN — exp.; good refs. Call at 1515 W. Chicago.

HOTEL PORTER—WHITE; SALARY AND room. Willmac Hotel, 342 W. Chicago-av.

SODA AND SANDWICH MAN—EXPD. 5132 Sheridan-rd.

Salesmen.

AETNA LIFE INSURANCE COMPANY Will train 2 men. We invite investigation of our peculiarly successful method of low pressure business development in Life, Accident, and Group Insurance, backed up by 1. Leads. 2. Complete training. 3. Field assistance without reduction of commission. Mr. Curry, Rm. 1914, 1 N. La Salle.

APPLIANCE SALESMEN—REAL OPPORtunity selling major appliances, refrigerators, etc.; leads furn.; pay 50% of profit. Best prop. in city. Complete sales training for men without exp. 2501 DEVON-AV.

AUTO SALESMAN—TO SELL NEW AND used Pontiacs in good growing dist.; lib. comm. West Auto Sales, 5010 Irving Park.

AUTO SALESMEN—2 HARD HITTING MEN to sell Ford cars and trucks. Sal., comm., and bonus. Mr. Johnson, 1132 N. Damen-av.

AUTO SALESMAN—EXPD. ON USED CARS only; comm. and draw. 1134 N. Ashland.

BEER SALESMEN—EXCELLENT OPPORT.; est. brewery; comm. Apply 8 a. m. to 12 noon, Thornton Brewing Co., Thornton, Ill.

BEAUTY SHOP SALESMEN—50% COMM. Neon Signs. Address Y L 324, Tribune.

Book and Magazine Men. We invite investigation of ten new book sets and thirty leading magazines, popular price and terms. Mail verification and collections. No rebates. Occupation or territory. Commission. PUBLISHERS GUILD, INC. SUITE 715. 188 W. RANDOLPH.

Book-Magazine Salesmen. New 1936 Nelson 5,000 page encyclopedia on $13.80 deal pays $4.50 comm. Cyclopedia Corp. of America, 750 N. Michigan.

COAL SALESMEN—EXPER. AND UNEXP. Also foreign speaking. A real opportunity. Liberal comm. Phone Canal 2069.

COAL SALESMEN—[2], WITH GROWING concern; opportunities unlimited; salary and commission. Call at 8043 S. Winchester. between 9-11 a. m.

— — — — COAL SALESMEN — — — Exp., sal., comm. Also some inexp. men. 8-9:30 a. m. Elston Fuel Corp., 2610 Elston.

CONSTRUCTION—2 YOUNG SOUTH SIDE men to learn the construction business; must be neat, intelligent, and willing workers; salary and bonus will be offered to the men that meet with our qualifications. Splendid opportunity for advancement. Apply between 9-12 a. m. only, Rm. 704, 100 N. La Salle-st.

COUNTER ICE CREAM FREEZER SALESmen, expd.; lib. comm. Our men know of this ad. Address Y L 120, Tribune.

DRUG SALESMEN—[2] MERITORIOUS product; salary and comm. Euclid 7573.

FLY SPRAY SALESMEN — 100% COMM. Philorine Chemical Co., 4043 W. 16th-st.

HOTEL, REST. EQUIP. SALESMAN—EXP., to call on jobbing trade. Must have car. Good territory. Comm. and expenses to exp. salesman. Address Y H 132, Tribune.

ICE CREAM SALESMEN AND BOYS; COMmission. 5011 S. Ashland-av.

LAUNDRY ROUTE MEN. Northwest side. Neat appearing, sales ability. Foreign speaking. Established route. Salary and comm. 925 S. California-av.

LAUNDRY ROUTE SALESMAN—UNDER 30; estab. route; no exp. necess.; must be producers; sal. and comm. New. 4777. Mr. J.

LIQUOR SALESMAN. Exp. only; best setup in Chicago. Excl. distr. for Taylor & Williams, Old Lewis Hunter, Tom Moore, Kolmar, Inc., Mount Rose gin, Italian, Swiss, Colony. Draw. and exp. acct. to right man. R. P. McGINNIS CO., 445 Lake Shore-dr.

MAGAZINE OR BOOK MEN—FILLING SPEcial crew to work small towns on Collier's New Deal; free transp.; same day verification and comm. See Mr. Jack Chapman, Room 717, 180 N. Michigan-av.

MAGAZINE SALESMEN — CREW MGR. with crew, or other direct selling exp. pref. Chi. and nearby towns. Popular well known Natl. publications. Good earnings on comm.; bonus; steady work. R. 1116, 202 S. State-st.

OIL SALESMEN. To sell nationally advertised brand motor oil and greases. Prefer exp'd man with following of trucking accts., garages, and gas stations. Liberal comm. LAMON OIL CO., 4920-22 MADISON. 1 to 5 p. m.

PAINT AND WALL PAPER salesman; an unusual opportunity in established north side territory. Good drawing account and comm. Write Wood Davis Co., 1565 Sherman-av., Evanston.

PANTS AND OVERALL SALESMEN—HAVE several gd. territories upon compl. low priced line work clothes. Exp. men only. Comm. Hurwitz Mfg. Co., 719 Roosevelt-rd.

PAPER AND PAPER BAG SALESMEN with following. Attractive proposition; drawing account. Apply by letter only. Jack Weil Paper Co., 1629 Burlington-st.

PIPE, VALVE AND FITTING SALESMAN—Salary. Address Y G 367, Tribune.

PRINTING-ENGRAVING. Experienced salesman for plant with complete service inc. prtg., engraving, art, etc. Dwg. acct. to right man. Reply fully letter only. Shoenwald Corp., 538 So. Wells-st.

REAL ESTATE SALESMAN—WITH CAR, for real estate office. Commission basis. Experience unnecessary. 2437 N. Clark-st.

ROOFING MEN. Wholesale distributor of asphalt roofing and shingles has opening for 3 high grade exp. men with following among trade. Drawing acct. against comm. Unusual prop. Write fully. Address Y L 583, Tribune.

SHEET STEEL SALESMAN FOR 2NDS; sal. and comm. Address X C 374, Tribune.

Vacuum Clnr. Supervisors. $30 Per Week Draw. A first class set-up; high grade merchandise. It will pay you to investigate. See Mr. Forrest, 10 to 12 and 2 to 4, 407 S. DEARBORN. SUITE 720.

VENETIAN BLINDS. salesmen in this fast growing field can make large profits on our high comm. basis. We have openings for several live wires. Experience helpful, but not necessary. FIDELITY MFG. CO., 2032 OGDEN-AV.

COLLECTION SOLICITOR — DRAW. ACCT.; good comm. R. 1841, 176 W. Adams.

SALESMEN—WITH CAR, TO CALL ON DRUG trade. $10 wk. Comm. Vict. 1040 for appt.

SELL CALENDARS, ADV. NOVELTIES. Highest comm. R. 586, 122 S. Michigan

SELL 1 PKG. HSHLD. SOAP; GIVE 1 FREE. Easy sales; comm.; crew wk. 1418 Harrison

SELL LAWN SPRAYS—$5-$6 DAY COMM.; outdoor work. R. 901, 109 N. Dearborn-st.

PERMANENT WORK. OPENINGS IN SEVERAL SALES DIVISIONS FOR NEAT APPEARING, INDUSTRIOUS YOUNG MEN. COMMISSION AND BONUS. OPPORTUNITY FOR DEVELOPMENT. EXCELLENT PROSPECTS FOR EXPERIENCED SALESMEN IN REFRIGERATION, WATER COOLER, OR LARGE HOUSEHOLD APPLIANCE DIVISIONS. PROTECTED TERRITORIES. LEADS FURNISHED. SEE MR. SCHUTZE, ROOM 1035, 125 SOUTH CLARK-ST., 9:00 A. M. TO 1:00 P. M. COMMONWEALTH EDISON COMPANY.

DYNELL WITH ITS NATIONALLY FAMOUS $10,000.00 PURITY GUARANTEE is for the first time in the history of its phenomenal growth and success launching an agency plan of expansion. Those who qualify will be assigned a protected territory and will benefit in all repeat business, whether mail, phone, or direct. Access will be given to our thousands of satisfied customers for a quick start. First territory assignments will include Chicago, suburbs, and surrounding cities. This will no doubt be our only announcement as we require initially only 25 men. Compensation on a weekly comm. basis. Possible earnings unlimited. Should be not less than $4,000 per annum. Apply in person today, Monday, only 9:30 a. m. sharp, 6226 S. Western-av., EDW. L. JACOBS, Sales Director.

A NEW FIELD. Home insulation is in demand. This is a new field for men with selling exp. Highly remunerative commission combined with our extensive home improvement line assures large earnings to exp. salesmen. We are an old established company with a fine reputation and will cooperate with sincere workers. Call before 11 a. m. 3521-29 N. CICERO-AV. Ask for MR. CULLEN.

WANTED. Three ambitious young men to sell Nationally known electric appliances from our District Stores. Experience is an asset. Further training given to those accepted. Desirable commission and bonus plan. For complete details apply in person only, 9:30 to 11 a. m., 915 W. 63d-st. See Mr. Hanley. COMMONWEALTH EDISON COMPANY.

MEN WITH SELLING EXPERIENCE will be given unusual earning opportunity in connection with a large advertising campaign on an advertised line of liquors. Advertising campaign breaks soon. Alert, ambitious men with good appearance are invited to learn the outstanding profit possibilities. Comm. Phone Mr. Reilly, Haymarket 5029.

WANTED. A man between 24 and 40, Chicago resident, capable of eventually holding a position of responsibility in a new household unit dept. of a large local retail institution. Man selected will work under the direct supervision of a district manager on a liberal percentage basis. All expenses paid while receiving training. Apply 10 a. m. to 12 and 2 to 4 p. m. ROOM 720, 407 S. DEARBORN.

SPECIALTY SALESMAN. With car for introductory work to auto dealers and repair shops. Some mechanical experience necessary. Must be free to travel with assistant sales manager and not be afraid of hard work. Commission basis with small drawing account. Right man will be given Chicago territory as soon as results warrant. Give full information and phone for interview. Address F O 41, Tribune.

Attention, Vac. Cleaner Men! Are you seeking an opportunity for advancement? Do you possess vac. cleaner sales exp.? Can you assist mgr. in building man power? Can you close sales? If so, a most excellent opportunity is available to the man with the above exp. A salary of $30 a week and 10% override. If qualified, mail postcard giving name, address and telephone number. Address Y F 440, Tribune.

AT ONCE. Three intelligent, neat appearing men, who desire a permanent connection with national organization mfg. elec. unit; must be willing to work 8 hours a day and start at our terms. This means about $40 per week on percentage to start. Apply Employment Manager, ROOM 618, 203 N. WABASH-AV., COR. LAKE-ST.

$23 PER WEEK. 5 positions now open in our South side branch. Exp. unnecessary, if you are over 22 years and can meet requirements. Service advertising with new elec. device. Steady work, with splendid commissions and bonuses added. Apply to Manager after 9:30 Monday. 818 W. 63RD-ST., 3D FLOOR.

SALESMEN. Important opening in Chicago for 2 men around 30 yrs. of age, interested in making a permanent connection; nationally known office appliance company, fast growing organization, leader in its field; drawing acct. Write enough details to warrant interview. ADDRESS Y L 339, TRIBUNE.

OPPORTUNITY. Straus & Schram Furniture Co., has an opening in the new business dept. for a responsible hardworking man to make personal calls on prospective furniture customers. Advance drawing account against good commis. and bonus. Apply Mr. Parsons, The West Side Store, 4130 W. Madison.

WANTED. Salesmen in elec. unit dept. of large local company; salary $20 per week to start. Men accepted will be given permanent positions with exceptional opportunity for advancement. Apply 10 a. m. to 3 p. m. 3D FLOOR, 4124 W. MADISON.

MEN. 6 west side men, for special service work. Salary, daily expenses, and bonus. Car furnished. See employment manager, 10 to 2 p. m. Monday. L. FISH FURNITURE CO., 2656 W. NORTH-AV.

A NATIONAL PUBLISHING organization wants men, intelligent, of good appearance, to represent them in northern Ind. and territory near Chicago; also in southern Ill. Car an asset; remuneration commensurate with ability. Apply Mon., Tues., and Wed., 10 a. m. to 1 p. m. and 2 to 4 p. m., Room 521 Monroe Bldg. See Mr. Hassell.

4 SALESMEN WANTED. To call on bona fide auto policy leads; earning capacity from $75 to $100 per wk. Advance comm., plus bonus. Must be willing to devote all your time to our Corp. 176 W. ADAMS. SUITE 1500.

SALARY AND COMMISSION for real estate salesmen. No experience necessary. Robt. Bartlett Realty Co., 111 W. Washington-st.

SALARY $60 PER WEEK and comm.; for man of proven ability in food specialty field. Permanent. Free to travel. Car. $400 cash bond. Good refs. ADDRESS Y C 568, TRIBUNE.

SALESMEN [5]—EXPD. HSE. TO HSE., bet. ages 25 to 40 pref., to take orders for coffee and tea offering advance premium. Drawing acct. arranged at interview. Apply Monday, 10 a. m. sharp. 3242 S. Pulaski-rd. [old Crawford-av.]

SALESMAN—CAN USE 2 HIGH CLASS men to represent national English-Jewish publication. I will show you how to earn large wkly. comm. Call before 11, Suite 504, 140 S. Dearborn-st.

TWO MEN TO SELL PAINT, WALL AND upholstery cleaner to bldgs., hotels, etc. Comm. Product sells on demonstration. See Mr. Hatch, Monday or Tues. a. m. Room 1101, 20 E. Jackson-blvd.

CREW MANAGERS. exp. roofing and siding. Best commission Deal in Ind. Report Mon. or Tues. a. m. Murray Roofing Co., 852 Connecticut-st., Gary, Ind.

MEN WILLING START $35 WEEKLY COMmission for local landscape work. Experience unnecessary. Handle nursery stock. Year 'round position. Empire Nursery, Newark, New York.

MAN WANTED—WITH OR WITHOUT EXP. to follow up inquiries from newspaper adv. on low priced houses on N. W. Side. Immediate earnings. Good future. Comm. Must have car. Room 524, 29 S. La Salle-st.

NEW YORK LIFE HAS OPENING FOR A salesman who is desirous of making a permanent insurance connection; comm. basis. Experience not necessary. We train you. R. 411, 100 N. LA SALLE. E. G. LUND.

EXPD. MAJOR ELEC. APPLIANCE SALESmen with cars; definite leads; lib. comm.; perm.; good oppor. Mr. E. M. Smart, Dawson's NORGE Dept. 8200 S. Chicago-av., 9-10 a.m.

SALESMEN—FAMILIAR WITH STORAGE and handling of beer, to sell elec. equipment. Small salary and comm. State age, and references. Address Y B 535, Tribune.

MONUMENTAL INSURANCE HAS SEVERAL debit oppgs.; cash bond req.; sal. and comm.; exp. unnec.; must live S. W. side. Interview 11 a. m. 1536 W. 63d-st.

SALESMEN—FOR FAST SELLING POPULar sporting accessory. Prefer men exp. in sporting goods line. Exc. remuneration on comm. Sepak Mfg. Co., 2516 Lawrence.

CLOSERS AND SOLICITORS. SOME foreign speak.; draw. acct., comm. New City Roofing and Siding Co., 1920 W. 47th.

REAL SALESMEN—MAKE REAL MONEY. Work for yourself. Comm. 9 to 11. Carmen Roofing and Siding Co., 1604 W. Ohio.

SALESMAN—JEWISH, MARR., WITH CAR, to travel taking orders with me, trade stimulators. Adv. comm. Van. 2584 bet. 8-12.

SALESMEN—FULL OR PART TIME; CALL on offices, factories; high grade perfume; gd. comm. 540 N. Michigan, Rm. 501.

HIGH CLASS MAN OR WOMAN TO FOLLOW up inquiries; good comm. Phone for appt. Cen. 3443, 9-10 a. m. World Travel Club.

MEN — SOLICIT FACTORIES, TAVERNS, vending machines; profit sharing basis; comm. Midwest Mdse. Co., 554 W. Adams.

Agents.

MEN WANTED—FOR RAWLEIGH ROUTES of 800 families; reliable hustler should start earning $25 weekly and increase rapidly. Write today. Rawleigh, Dept. ILE-128-S, Freeport, Ill.

WATER HYACINTHS. $2 per hundred. Will ship anywhere. Kelley, 606 N. Dearborn.

A POPULAR SELLER—THE CONSTITUtion of the United States; samples free; 25 copies, $1. Elfco, 525 S. Dearborn.

Miscellaneous.

WANTED 6 MEN. National electric manufacturing organization has openings in Chicago territory for two outside managers and four men without experience, 25 to 50 yrs. old. This is hard work but good pay and you should earn $150 comm. or more per month. If necessary, advances will be made against your earnings. SEE MR. FUGETT. HOURS: 9 A. M. to 4 P. M. MAJESTIC HOTEL QUINCY NEAR STATE-ST.

WILL PLACE IMMEDIATELY MEN WITH cars, living on all sides of Chicago, for outside selling in hsehld. appliance department. THIS IS NOT COLD TURKEY CANVASSING. Store leads and sales furnished, which assures you an above average income on percentage basis. Immediate earnings with an opportunity for a permanent position. Exceptional chance for future. Apply Employment Dept., 12th Floor, Monday, 10:30 a. m. sharp. Carson Pirie Scott & Co. MONROE AND WABASH.

OUR METHOD OF SELLING AND THE electric unit our company has developed, plus the high comm. income, make this a $200 to $350 a month proposition, without investment for a few men who will be taken on immediately for new territories being opened. If you're interested, call for personal interview any time from 9 a. m. to 5 p. m. Room 250 [2d floor] at 3 W. Madison-st., Oak Park. Prairie State Bank Bldg.

COMMONWEALTH EDISON Company has openings in Appliance Sales Department for four neat and ambitious young men 23 to 40 years of age. Permanent work, advancement, excellent commission and bonus to men selected. Men who qualify by earnings are paid while training. Apply today, 9:00 to 11:00 a. m. only, 140 South Dearborn-st., Room 251.

Pay Attention to This Ad. SMALL SALARY AND BONUS. Not selling merchandise; position to make calls on furniture installment customers; applicant must possess pleasing personality and have some experience in rendering service to retail trade. See Manager, Division of Accounts, 10 to 2. 3036 LINCOLN-AV. [3000 N. and 1400 W.]

A NEW NATURAL. We are placing a few men who are accustomed to $5 to $15 daily front money. We advance expenses to start you. Only men who are ready to go to work and looking for a future need apply. Direct to consumer work. Our home necessity is not competitive. Personal interview. 8 S. Dearborn, Rm. 1306.

COLORED MEN—AN EXCEPTIONAL OPportunity for 3 neat, honest men to join our present force demonstrating our Air-Cushioned Shoe on our Unique Budget Plan. Our men earn good money. No sample deposit required. Expenses and comm. adv. Apply 10 to 4. Branch Mgr.—Mr. Carliss, 6155 S. Michigan, or 176 W. Adams, Rm. 1827.

YOUNG MAN for educational sales in school systems; selling experience not necessary, but must have car, good education and be free to travel. Drawing acct. See Mr. Kirkland, 180 N. Michigan, Rm. 1200, 10 to 12 Monday only.

4 MEN to solicit furn. customers; daily draw privilege; weekly bonus, adv. comm. Not selling merchandise. Apply to our South Side Store. 838 W. 63D-ST.

CANVASSERS. work with crew managers, transportation furnished, good comm. Roofing and siding. Report Monday or Tuesday a. m. Murray Roofing Co., 852 Connecticut-st., Gary, Ind.

5 UNIV. STUDENTS, H. S. GRADS., UND. 25, planning attendance college in fall, for spec. circ. campaign with natl. publ.; wkly. sal., $150 bonus end 12 wk. campaign. Apply 326 W. Madison, Rm. 1009, 9-12 a. m.

YOUNG MEN WHO ARE OUT OF SCHOOL for special advertising campaign with large publishing concern; must be neat appear. Comm. Apply 8 to 9 tonight, 4911 Winthrop-av., Rm. 103. Mr. Fritz.

MAN—22-25 YRS. OLD, MECHANICALLY inclined, for general shop duties; growing Co.; modest salary to start. Reply give age, educ., married or single, prev. jobs, and phone No. Address Y L 128, Tribune.

OPENING FOR AMBITIOUS, EDUCATED man with pleasing personality, over 20, to assist manager educational sales; free to travel. Drawing account or commission. ADDRESS Y H 504, TRIBUNE.

NEAT APPEARING YNG. MAN—ABOUT 20 yrs. old; some hi-school training; to travel with asst. to cir. mgr. of the Leight Press; salary and training expense. See Mr. Braun, 1020 Lawrence-av., 2 to 5 p. m.

MEN—TO LEARN TO SELL MAGAZINES. If you are willing to work, we can show you how to make $50 per wk.; comm. and bonus. Periodical Publishers Service Bureau, Inc., Room 517, 58 E. Washington-st.

HELP WANTED—WOMEN.

Stores and Offices.

ABLE STENO. CORRESPONDENT. OFFICE detail. Address Y H 387, Tribune.

BOOKKEEPER.

Permanent position to one with machine bookkeeping exp.; National Cash operator preferred; must be rapid and accurate; application must state fully age, exp. and salary expected, also phone number. Address Y L 360, Tribune.

BKPR.-TYP., EXP.; CHGO. REF. YOUNG coll. grad. Graceland 8481.

DELICATESSEN-GROCERY CLERK—CHAIN store experience. 3469 Broadway.

DRESS SALESWOMEN — STEADY POSITIONS; good salary to competent, exper. women who can sell; also extras. FOYER'S, 7837 S. Halsted-st.

DRESS SLDS.—POSITIVELY ONLY THOSE that can sell need apply; gd. sal., com.; steady. Estess Dress Shop, 223 W. Jackson.

DRESS SALESLADIES—EXP. FOR NO. AND West side stores. 4025 W. Madison.

DRESS SALESLADIES—EXP.; STDY. AND extra. Apply 5-8 p. m. 4736 Sheridan-rd.

— — — — HOSIERY SALESLADY — — — — Exp., young, steady work. 104 N. State-st.

MILLINERY GIRLS—EXPERIENCED; SOME part time, others capable of taking charge. North and south side. Apply 322 N. Michigan-av.

REFINED YOUNG WOMAN—NEAT APpearance, to assist interior decorator, old estab. furn. house on N. Side. Sales exp. pref. Salary. Address Y B 537, Tribune.

SALESLADIES.

Young, must be expd. in ladies ready-to-wear. Apply a. m. Room 607 Stewart Bldg. KOMISS CO., 108 S. STATE.

STENO.-CORRES.-SWBD. OPERATOR—EXP. One who knows poultry business. State exp. and salary. Address Y G 199, Tribune.

Professions and Trades.

BEAUTY OPERATORS.

Expd. only. $15-$20 a week. Ideal working cond. Steady, part time. 39 S. State, R. 806.

BEAUTY OPERATOR — HI. CLASS, ALL around only, for exclusive salon; steady. MAISON JEAN, 25 E. Washington.

BEAUTY OPERATORS—PERM. WAVERS, finger wavers. All around exp. only. Come ready for work. 4817 Irving Pk.-blvd.

BEAUTY OPERATORS—MUST BE EXP., all around; full or part time; good salary. Room 304, 159 N. State.

BEAUTY OPERATORS—ALL AROUND EXP. Also shampoo girls and manicurists. 1715 SHERMAN-ST., EVANSTON.

BEAUTY OPERATORS — EXPERIENCED all around; full or part time; good salary. 1108 LAWRENCE-AV.

BEAUTY OPERATORS — GOOD SALARY; full or part time; experienced all around. 18 S. CRAWFORD.

BEAUTY OPERATORS—ALL AROUND, AT least 4 years' experience. Good salary, steady work. 3412 Montrose-av.

BEAUTY OPERS.—GOOD FINGER WAVERS and manicurists. 8140 Cottage Grove. 6508 S. Halsted. 5558 W. North-av.

BEAUTY OPERATOR — EXPD. FINGER waver; salary and comm. Bring subject. Air conditioned shop. 1505 N. Crawford-av.

BEAUTY OPER.—A-1, ALL AROUND; guar. sal. Also exp. shampoo girl. 7538 N. Ashland. She. 9856.

BEAUTY OPERATOR—MUST BE EXPERT finger waver and manicurist. Good salary and comm. 4901 Drexel. Ken. 7709.

BEAUTY OPERATORS—S. S. EXPERT FINger waver, marceller. 8938 S. Loomis.

BEAUTY OPRS.—EXP. ALL AROUND. 6 W. Randolph. Stone's Beauty Shop.

BEAUTY OPERATORS—FULL OR PART time; exp. all around; gd. sal. 721 W. 63d.

BEAUTY OPERATOR—MUST BE EXP. manicur., also 1 for perm. wav. 861 E. 63d.

BEAUTY OPR.—ABLE MANAGE BUS. MUST be A-1 all around. 2057 Milwaukee.

BEAUTY OPERATOR—A1 FINGER WAVER and manicurist. 1257 Devon-av.

BEAUTY OPERATOR—A-1; NO LESS THAN 4 yrs.' exp.; all around. 2505 W. 63d.

BEAUTY OPER.—BOHEMIAN PREF.; EXP. to manage shop. Good pay. Kildare 3525.

BEAUTY OP.—ALL AROUND EXP.; FULL or part time. 1 manicurist. 424 Diversey.

BEAUTY OPER.—ALL AROUND; 3 YRS.' exp.; give permanents. 6423 Irving Park.

BEAUTY OPERATOR—[2] EXP. FINGER wavers; steady; gd. sal. 2152 S. Kedzie-av.

BEAUTY OPERATORS—EXPERT, STEADY, good salary. 3323 N. Crawford.

BEAUTY OPERATOR—ALL AROUND EXP. Expert finger waver. 734 W. 64th-st.

BEAUTY OPER.—EXP.; SAL. COROS ORIGINAL. 1311 E. 63d-st.

DESIGNER—EXPD. WASH FROCKS. STATE details. Address Y L 102, Tribune.

FISHING TACKLE, FLY TIERS; MUST BE expd. Address Y L 131, Tribune.

LAUNDRESS—EXP. SHIRT PRESS OPERators and shirt finishers. Apply Daly's Laundry, 1113 Center-st.

MAKERS AND FINISHERS ON HIGH CLASS gowns. Must be thoroughly experienced. Belenda, Inc., 936 N. Michigan. Rm. 203.

MANICURIST—A-1; GUAR. SAL. 7538 N. Ashland. She. 9856.

OPERATOR 2 NEEDLE FLAT BED MAchine. Must be exp. lap seaming and straight hemming. 4th fl., 113 W. Austin.

OPERATORS — ON WASH DRESSES; EXperienced on single needle only need apply. LAWNDALE GARMENT CO., 231 S. Green.

OPERATOR—EXPD., ELASTIC AND FLATlock, on rayon underwear. Klafter & Co., 2459 Armitage, cor. Campbell.

OPERATORS—WOMEN'S WASH DRESSES; exp. Irving Sobel & Co., 2310 Armitage.

OPERATORS—EXP. ON LADIES' BLOUSES. Art Maid Mfg. Co., 1219 W. Van Buren.

PRESSER — EXP. ON WASH DRESSES. 206 S. Market-st., 6th Floor.

PRESS GIRLS—EXP. IN DYE HOUSE. APply 2123 Lincoln-av.

SHIRT PRESS GIRLS—EXPD. ON PROSperity presses. 1232 S. Crawford-av.

SHIRT FINISHERS—ALSO WEARING APparel finishers, exp. 3122 Armitage.

SINGLE NEEDLE OPERATORS ON WASH dresses, experienced. Celine Frock Co., 155 W. Division-st., 2d floor, rear.

STENCIL DIPPER AND MOUNTER—FOR duplicating machine; state experience. Address Y L 325, Tribune.

YOUNG WOMAN—EXP.; LIVING NORTH side or North Shore, for work in alteration dept. Aimee, 729 Elm-st., Winnetka.

Household Help.

COOK—EXP., AND GEN. HSWK., WHITE, under 35; no laund.; good home, good salary. 1755 E. 55th-st., Apt. 503. Pla. 3168.

COUPLES FOR ADVERTISMENTS FOR couples see separate subheading "couples" immediately following this subclassification

EXPER. GIRL—HSWK., SM. APT.; STAY. 7051 Oglesby. Apt. 314. Hyde Park 6577.

GEN. HSWK.—ASST. CHILD.; NO COOK'G; gd. home; $7. Victor, 1302 Independence.

GIRL — 30-40, POLISH, BOH. OR LITH. Gen. hswk., stay. 6815 S. Emerald, 1st fl.

GIRL-WOMAN—WH., GEN. HSWK. STAY. $8 Must like child. Chrissis, 8140 Vernon.

GIRL—WHT., HELP WITH BABY, LIGHT hswk.; stay, $6. Forest Pk. Forest 3332 W.

GIRL—WHITE, 20-30, HSWK., LT. WASH., some cook. Own rm.; sm. fam. $8. Irv. 4273

GIRL—GEN. HSWK., ASSIST LAUN., CKG., 2 children. Clean. $8. Juniper 4854.

GIRL—WHT., 30, HSWK.; PART CARE 2 children; stay; $7. Phone Diversey 6350.

GIRL—WHT., GEN'L HSWK.; 2 CHILDREN. Stay. $6-$7. Phone Glencoe 1509.

GIRL—WHT., EXPD., CARE 2 YR. CHILD, lt. hswk. Sm. hotel apt. $6. Bri. 3177.

GIRL—GEN. HSWK.; OWN RM.; 14 MO. child. white. 1405 W. Jarvis. Rog. 6246.

GIRL—YOUNG, WHITE; GENERAL HOUSEwork. 6727 Paxton-av. Fairfax 8277.

GIRL—WHT., 18-30; HSWK., PERSONAL laundry; 3 adults; $5 wk. Kildare 8165.

GIRL—WHT.; GEN. HSWK.; LIGHT LDRY.; stay; own room. Mansfield 7721.

GIRL—WH.; GEN. HSWK.; GO HOME nights. 1105 N. Christiana, 2d. Bel. 0917.

GIRL—WHT., YNG.; LT. HSWK.; RM. AND board; fair sal. Galler, 3653 Leland-av.

GIRL—WH.; RELIABLE; GEN. HSWK., plain cook; 3 grown chil.; $7. Bev. 6791.

GIRL—LT. HSWK., NO CKG., NO LAUN., 2 child., stay, $6. 1626 Sherwin. Bri. 6736.

GIRL—WH., HSWK.; 1 CHILD; PRIV. RM. Stay. 3734 Palmer-st., 1st. Spauld. 2988.

GIRL—WHT., HSEWK., GO NIGHTS; GOOD sal. 1427 S. Clifton Park-av. Grimson.

GIRL—WH.; 20-35; MUST LIKE CHILdren; own rm.; no laun.; $6. Juniper 4298.

GIRL—WH.; HSWK. NO WASH; GD. HOME. $5. 5434 N. Spaulding, 1st apt. Irv. 6276.

GIRL—WHT., GEN. HSWK., PL. CK. 3 IN fam. Gd. hm. $6. 1648 E. 54th. Dor. 5584

GIRL—WHT., GEN. HSWK., CHILD. 4347 W. Van Buren, 1st. Kedzie 5547.

GIRL—WH., EXP., CARE CHILDREN, 2 AND 8 yrs., no hswk., stay. $5. Hyde Pk. 9877.

GIRL—COUNTRY; REF., WH. GEN. HSWK. Gd. home, sal. Address Y L 195, Tribune.

GIRL—LT. HSWK.; CHILD., NO LAUND. Stay or go. 1527 E. 60th. Apt. 2F.

GIRL—CPL. EMP.; NO LAUN.; 3 SCHOOL children; $4-$5. 4936 N. Harding. Irv. 4587.

GIRL—WHT., EXP. HSWK.; NO WASH.; grn. chil. Stay; $6. Deutsch, 5145 Ingleside.

GIRL—HSWK., COL. OR WHT.; STAY nights. 4948 N. Drake, 2d fl. Ind. 0506.

GIRL—WH., EXP. HSWK., ASST. CKG.; 1 child; stay. 1020 Hyde Pk., 1st. Ken. 8491.

GIRL—WH., GEN. HSWK.; STAY NIGHTS. Goldberg. Dor. 9427. 7038 East End-av.

GIRL — UND. 35; GEN. HSWK., PLAIN cook, no laun.; $7-$8; stay. Buck. 7694.

GIRL—WHITE, GEN. HSWK. STAY; REFS. Mid. 4923.

GIRL—OVER 18, ASSIST WITH BABY, hsewk., stay. Males, 913 Independence-blvd.

GIRL—WHITE—GENERAL HSWK.; STAY. 5433 Cornell-av., 1st floor. Fairfax 8585.

GIRL—WHITE; DEPEND.; $5-$7 WK.; OWN rm.; gen. hswk.; Thur., Sun. off. Ced. 3941.

GIRL—WHITE; EXP.; HSEWK.; NO LDRY.; own room, bath; 1 child; $8. Wel. 4430.

HELP WANTED—WOMEN.

Household Help.

Girl; White; Good Wages.

No washing; small family; plain cooking; good home. Wentworth 2276.

GIRL—WH., YOUNG, EXPD., GEN. HSWK.; no laundry; assist care 20 month boy. Gd. home. $8. Phone Lake View 6096.

GIRL—TO STAY; GENL. HSEWK. AND cook; sm. hse.; year and a half old baby; no laund.; refs.; $8 wk. Ph. Euclid 7417.

GIRL—YOUNG, WHITE, WHO DESIRES GD. home; gentiles; lt. hswk., some care 15 month baby; own rm.; refs. Kildare 8708.

GIRL—YG.; GEN. HSWK.; PLAIN COOK; refs.; no heavy laun.; own rm.; pleasant home. Like children; $10. Bittersweet 8476

GIRL—WH., YNG.; GENL. HSWK. ASSIST care 3 children; plain cooking; own room. Beverly Hills. Cedarcrest 0734.

GIRL—WH.; GOOD HOME, OWN ROOM, bath, genl. hswk., no heavy laundry, help care for infant. Kauders, 5118 Ingleside.

GIRL—FOR GEN. HSWK.; GOOD HOME; children school age; no laundry. Walk. 7004 N. Paulina. Rogers Park 8856.

GIRL—20 YRS. OR OVER, WHITE; LIGHT housework; personal laundry, assist children; stay. Kaufman, 5036 N. Ridgeway.

GIRL—WH.; ASST KITCHEN, NO COOK, NO laund.; salary, room, board. Mecca Rest., Milwaukee-Ballard-rd. Morton Grove 2213.

GIRL—TAKE CARE CHILD AND HOME. Mother in business. Grovehill 1530.

GIRL—WH.; NO LAUN., ASST. COOK; $5. Stay. Kotz, 2220 Granville. Briar. 8399.

GIRL—WH. EXP.; HSWK.; NO LDRY.; 1 child; own room; $5-$7. Hollycourt 0489.

GIRL—WH. 20-35; HSWK.; GOOD COOK; stay; boy 3½. $8. 3311 North-av.

GIRL—EXP.; ASSIST WITH BABY; LT. hswk. Goldman, 4645 Lake Park-av.

GIRL—WHITE; GEN. HSWK.; NO HEAVY work; stay or go; $5. 2805 W. Division.

GIRL—GEN. HSWK., EXPER., PLAIN COOKing; gd. home; $8 start. Shel. 9158.

GIRL—WHT.; GEN. HSWK.; STAY. BERC. 6230 S. Sangamon, 2d. Englewood 5596.

GIRL—EXPER'D; GEN. HSWK.; GO HOME nights. Reingold, 2824 Logan-blvd.

GIRL—DEP.; HSWK.; DR.'S HOME; PRIV. rm.; gd. pay. Bel. 4314. 1250 N. Kedzie, 1st.

GIRL—WHITE, YOUNG; GENERAL HSWK. I. Rosenfeld, 622 Waveland-av. Bit. 1413.

HSKPR.—TO MANAGE RMG. HSE., $25 MO. and 1 rm. kit. No objection to husband; refs. req. Call 6-8 p. m., 903 Dakin-st.

HSKPR.—30-40; WH.; EXP. CK., SERVE; NO laun.; 2 adults; dr.'s home; $10. Irv. 4582.

LAUNDRESS—WHT.; 25-30; PRI. FAM.; cleaning; $14; ref. Mid. 7545, aft. 9 a. m.

MAID—WHT.; YNG.; NO LAUN.; NO COOK; 2 children; off Thurs., Sun.; $6. Mer. 3805.

MAID—WH.; EXP. GEN. HSWK., COOK; NO ldry.; own rm., bath; gd. wages. Lak. 1178

MAID—NEAT, GEN. HSWK. FAM. OF 4; good refs., permanent; $7. Wilmette 2586.

MAID—WH.; LT. HSWK., 20-30, NO LAUN.; 2 children; stay; gd. home. Midway 5418.

MAID—GEN. HSWK.; PRIV. ROOM AND bath; $5. Mrs. Bersin, 164 W. Washington.

MAID—WHITE, OVER 30 YRS.; GEN. hswk.; to stay. Keystone 9040.

MAID—WH., GEN. HSWK., EXP., CARE boy 3½. Sm. fam. Stay; ref. $6. H.P. 5024.

MAID—WH.; GD. COOK. HSKPR.; IN HIGHland Pk.; ref.; $9 wk. Call Briargate 8418.

MAID—CLEAN, LAUNDER, 2 ADULTS; NO cooking; 6 days; 10-5; $6. Del. 4677.

MOTHER'S HELPER—WHITE, STAY. GOOD home. Call Monday. Saginaw 4587.

MOTHER'S HELPER—WHITE; GO OR stay; like children. Admitage 9017.

MOTHER'S HELPER—WH.; LT. HSWK., care 3 yr. child; gd. home; stay. Key. 5063.

MOTHER'S HELP.—WH., OVER 18, CARE 2 children. No hswk. Rog. 3207.

MOTHER'S HELPER—WHT., 25-30; STAY or go. $5. Albany 2859.

NURSEMD.—EXP., WH., CARE SM. CHILD. No hswk., sm. sal., ref. Graemere Hotel, 3400 Washington, Apt. 632. Van. 7600.

NURSE MAID—EXPER., 5 YR. OLD GIRL. State qual. Address Y L 134, Tribune.

WOMAN—30-40, GEN. HSWK., GD. COOK. Care child 18 mo. Leave city week-ends. City refs. Address Y H 560, Tribune.

WOMAN—WHITE; OVER 40; GENERAL housework; $5. Sunnyside 7437.

WOMAN—MIDDLE AGED; LIGHT HSWK.; care child; stay or go. Bitter. 8497.

THE TRIBUNE OFFERS SPECIAL LOW rates to persons advertising for positions. For further information stop at the Want Ad Office, Madison and Dearborn-sts., or in the lobby of Tribune Tower.

Couples.

COUPLE, WH.—EXCEPTIONAL COOK, HSEman., drive, etc.; go to northern Wis. for summer. Give exp., refs., and salary expected. Address Y D 368, Tribune.

SCANDINAVIAN COUPLE, MID. AGED; exp. cook. Man can drive car or do gen'l wk. about place. Refs. Address D 107, Tribune

Clubs, Hotels, and Restaurants.

COOK—PASTRY OR 2D; CITY OR SUBURB. Address E 216, Tribune.

COUNTER GIRLS, SANDWICH GIRLS, waitresses; exp. 612 S. Dearborn, Monday.

FOUNTAIN-SANDWICH GIRL—EXPD.; GD. pay. 1601 S. Crawford. Rock. 10024.

FOUNTAIN GIRLS AND WAITRESSES—Expd., neat appear. No Sun. 501 N. Wells.

SODA FOUNT. AND SHORT ORDER GIRL—Exper. 1038 N. Dearborn. Del. 1400.

WAITRESS—EXP.; STEADY WORK. 735 W. Englewood.

WAITRESSES — HOTEL EXPERIENCE necessary. 6457 Sheridan-rd.

WAITRESS—EXPERIENCED ONLY. 4406 Broadway.

WAITRESS—EXPERIENCED. ADDRESS Y H 381, TRIBUNE.

WAITRESSES—EXPD. ARM SERVICE; NO others need apply. 1539 Howard-st.

WAITRESSES—EXPD. ONLY; NONE OTHER need apply. 1101 Bryn Mawr-av.

WAITRESS — MUST BE EXPERIENCED. 1612 W. Roosevelt-rd.

WAITRESSES—YOUNG; MUST BE EXPER. Long and short hrs. 549 E. Illinois-st.

WAITRESS—EXP.; NO SUNDAYS. APPLY after 10 a. m. 201 E. Grand-av.

WAITRESSES—EXP.; NO SUNDAY WORK. 302 S. Wells.

YNG. GIRL—FOR FOUNTAIN WORK; EXP. 160 E. Ohio-st. Drug Store.

Saleswomen.

BIRTHDAY, EVERYDAY CARDS. BIG COMmission. Address F P 42, Tribune.

TELEPHONE SOLICITOR—CLEANING CONcern; sal.; Lak. 2316, 10 a. m. to 2 p. m.

ARE YOU

seeking to better yourself? If you can meet the public and are willing to work hard 8 hrs. every day, we may be able to place you.

We are in our busiest season, and require several more capable men on a plan we believe to be the best money-maker under present conditions. Our present sales staff is constantly proving this.

If you are sincerely seeking a more profitable, permanent position, our weekly bonus-comm. can begin worthwhile weekly earnings with good increase possibilities for you immediately. Apply to

STRAUS & SCHRAM, 834 W. 63D-ST. 4130 W. MADISON. 3318 LINCOLN-AV.

MOST UNUSUAL

oppor. for lady, 28-45; no exp. nec.; good percentage income; a sure job with sure pay; hours 9-4, half day Sat. Full co-operation; old estab. successful apparel corp. Apply Monday A. M. between 10-12. RM. 1104A, 16 N. WABASH-AV.

SALARY AND COMMISSION

for real estate saleswomen. No experience necessary. ROBT. BARTLETT REALTY CO., 111 W. Washington-st.

TWO (2) LADY SOLICITORS

Not selling merchandise; $1 per day draw to start; should earn $25-$30 week regularly contacting customers of home furnishings concern. Ph. Mr. Robert, Lafayette 7701.

— — — SELL HOSIERY, DRESSES — — — We give complete stock without penny investment. Have a business in your home. We teach you. Silk hosiery, 3 pr. $1.00. Wash dresses, 78c-$1.49; comm. Out of town wri'te. CERTIFIED, 221 W. Washington-st.

SALESLADIES—5,

Over 30, to demonstrate coffee maker direct to the housewife. Guaranteed salary. Rm. 302, 305 W. Adams-st.

WANTED—5 LADY SOLICITORS TO CONtact house furn. customers for good will service. Drawing account and bonus. Ph. Mr. Engstrom, Lake View 5677.

SALESLADY—OVER 30 YEARS; TACTFUL with customers; lge. estab. appar. concern; good pay; liberal percent, and expenses. Apply Mon., 10-12. Suite 923, Republic Bldg.

— — SALESLADIES—4 TO 7 DAILY. — — to work with crew mgr., adv. well known hshld. prods. Full comm. on big repeats. Steady. R. 308, 325 W. Huron. Ph. Sup. 7533.

SALESWOMEN — FULL OR PART TIME; sell hi-grade popular perfume; gd. comm. 540 N. MICHIGAN, ROOM 501.

LADY OVER 30—LADIES' WEAR DEPT. $18 sal. when qual.; bonus and comm. Also 1 pt. time wrk. 316 S. Wabash, 5th fl.

Miscellaneous.

WOMAN—PRACTICAL, TO CARE FOR INvalid; $10 wk. if willing to learn; state age and refs. Address C K 462, Tribune.

YOUNG WOMAN FOR OUTSIDE CONTACT work. No selling. Salary $15 wk. Call, 9 a. m., 14 W. Washington-st., Rm. 800.

2 ATTRAC. LADIES FOR APPAREL SALES dept.; about $19 wk. adv. comm. Empl. ofc., Rm. 1339 Railway Exchange Bldg.

4 WOMEN TO SELL ESTAB. APPAREL clientele; outside sales; $18 to $35 comm. SEE MISS RAY, 221 W. WASHINGTON.

GIRL—WHT., CARE FOR CHILD EVES.; exch. for room, board. Ph. Alb. 2058, eves.

HELP WANTED—WOMEN.

Miscellaneous.

If You Meet People Well,

love children, and understand creative play activity, attractive position is open immediately to cultured, energetic woman over 26. See Mrs. Gilbert, Child Guidance Department. Guar. income with comm. and bonus. Educ. Sales Div., Suite 1000, 35 E. Wacker.

OPPOR. for ambitious women who need money and can meet the public. Demonstrating "Nu Bone Corset." Do a woman's work, earn a man's income. Comm. and bonus. Training free. Full or part time. Representatives also for Cook, DuPage and Lake counties. Write for interview. 30 S. State, Rm. 1007.

SIX NEAT APPEARING GIRLS OVER 20 for special educational work; 5 day week; short hours; salary $7 week. Apply First National Institute of Allied Arts, 4803 N. Claremont-av., 10 a. m. Ask for MR. SCOTT.

YOUNG LADY, 18-23,

for executive contact work; circ. dept. Must be interested in advancement, free to travel; salary $50 mo. and traveling expense. Phone Harrison 1214, 10-12 a. m., for appointmt.

3 LADIES

to solicit furn. customers; not selling merchandise. Daily draw privilege; weekly bonus; adv. comm. Immediately. Apply to our South Side Store, 836 W. 63D-ST.

YOU CAN MAKE AN EXCELLENT INCOME selling to friends and neighbors exquisite cotton dresses, 75c; aprons, 3 for 93c; guar. hosiery, etc.; exp. unnecessary; part time permitted; comm. Royal, 229 W. Washington.

LADY—YOUNG, 18 TO 22, FOR EXECUtive contact work in circulation dept. Must be free to travel New York and California; salary $60 month and expenses. Apply Rm. 804, 612 N. Michigan.

TEACHER WHO WANTS TO DO SOMEthing worth-while and profitable this summer. Religious educ. contact work. Prot. Guar. salary. Address Y H 522, Tribune.

GIRLS—$10 WK. SAL. PLUS BONUS, CAR fare paid; exp. not nec. Work with unit mgr. toilet preparation. Call 3 p. m., 350 S. Cicero, 6424 S. Ashland, 3454 N. Southport.

OPPORT. FOR ADVANCEMENT, WELL EDucated woman, over 20, free to travel; high grade educ. sales position; drawing account or comm. Address Y H 505, Tribune.

Employment Agencies.

STENO., AUTOMOBILE EXP., WEST..$15	
Steno., Loop....$18	Hospital Help ..$35
Dictaphone, West.$18	Bkkr., Type......$15
Dictaphone Steno.$17	Switch............$10
6 Coil Winders, 3 Months' Exp....$10	F. C. Bkkr., Steno. Open.
Country Club Cook.$70	Short Order Cook.$15
Waitresses ....$8-$10	Dishwasher $10
Salad Girl.........$75	Beginner Waitress.$10
Bakery Sales Girl.$15	Food Checker......$14
Vegetable Girl....$12	Sales Gen. Mdse..$12
Pantry Girl.......$14	Hotel Maid.......$50
Cleaning Women..$14	Fountain $12
Counter Girl......$13	Power Machine....$20

Wabash, 14th fl., 20 E. Jackson

STENO.-SECY. TO SALES MGR. $135
LEGAL STENOS. [2], Loop ....$25-$30
STENO.-SECRETARY, Under 30..........$110
STENO., Small Ofc., Lumber Exp.......$115
STENO.-SWITCHBD.-RECEPTIONIST $85
STENO.-DICTAPHONE OPER., Loop..........$95
STENO.-BOOKKEEPER, Credit Exp..........$100
STATISTICAL TYPIST, C. P. A. Exp......$110
MOON HOPKINS BILLER, 5 Da. Wk.........$95
TYPIST, Must Be Rapid $75
TYPIST & SWITCHBD. OPER. $80
COMPTOMETER OPERATORS [2]..........$90-110
NAT'L CASH REG. OPERATOR $25
Glader Corp., 220 S. State-st.

Steno.-Secy.—Far S. W...$115
STENO.—Contr. mfg. dist.; nice office.$100
STENO.—S. W. sales dept..........$110
UND. F. F. BILLERS.
STENO.—Credit dept. exp., Mich.-av......$80
EDIPH.-LITE STENO.—Credits; W. S......$90
STENO.-DICT. — Mich.-av.; rapid advance.
STENO., SOME EDIPH.—1 girl ofc., loop.$90
KEY PUNCH OPR.; COMPT. TYPIST.
A-1 TYPIST—Acctg. exp., N. S..........$80
TYPIST—4 yr. H. S.; attr.; lp. ins......$65
File Clerk, numerical, $65; Burr. Bkpr., $80
TYPIST-Sec. Type. [no steno]; gd. educ.$100
MOLENE PERSONNEL, 105 W. ADAMS.

SEC.-STENO., HI. GRADE, UNI. ED.....$115
BKKPR.-STENO., SMALL OFFICE.........$120
BKKPR., GEN. MOTORS EXPER..........$110
STENO.-SEC., AGE 22-24; LOOP..........$ 90
STENO., GEN. OFF. AND SLS. EXP...$ 90
FILE CLK.-TYPIST, SOME SWBD.........$ 70
CASHIER, DRUG SLS. EXP.; S. SIDE..$ 75
TYPIST-DICTAPHONE; N. SIDE.........$ 75
BKKPR., NAT. CASH REGISTER..........OPEN
STENOS., SEVERAL, 2-4 YRS.' EXP...$ 65
STENO.-BILLER, GEN. OFF..........$65-$70
CONSOLIDATED, RM. 1111, 209 S. STATE.

STENO.—LIGHT DICTAPHONE $80
STATISTICAL TYPIST—C. P. A. exp....$25
2 DICTAPHONE OPERATORS..........$16-$20
2 hotel swbd. oprs., marr. or single..$60-$65
STENO.—Mortgage exp. $80
Hotel Maids—No Exp. Nec.

HOTEL MAIDS—Experienced..........$45-$50	
Fount. Girls..$12-$14	Waitresses $9
2d Cook $20	Kit. wom., no exp.$9

N. SIDE CONSOLIDATED, 1001 LELAND.

. . . HIGH GRADE WOMAN WANTED . . . INSURANCE HELP.
File clerks, dictaphone operator, comptometer operators, typists, stenographers.
GENERAL HELP.
Dictaphone, merchandise, exp., genl. ledger, bkpr., steno.; steno.-legal exp., rapid typist. OCCUPATIONAL, 20 W. Jackson, R. 1409.

HOSPITAL DINING ROOM GIRLS....$45 M.	
Cook, Comp.$70 r. b.	2d Cook, comp.$50, r. b.
Apt. Hotel Maids.$50	Hospital Tray ..$45M
Hospital Maids..$40M	Col. Hotel Maids.$40
Bindery, Exp.......30c	1st, 2d Cooks.$12-$25
20 Waitresses $10	Fountain $12
Cook's Helpers....$12	Sandwich $12

All Trades, 309 S. La Salle.

STENO.-BKKP.-CASHIER $25
Steno.-Dict. Oprs., 3, adv. bonds, mdse..$20
Stenos., 10, all with best firms....$15 to $20
Billers, 4, Natl. Cash.-Elliott F.-Type.....$20
Clerks, 5, Telephone Collection Work.....$20
Clerk, Files 2 detail, typing, swtchbd.....$15
Demonstrators to train and supervise...Dep.
THE HONES CORP., 20 W. JACKSON-ST.

HELP WANTED.

Gen. ofc., some dict., $25; 8 Stenos., $15-25
Hotel Maids, $45-$50; Domestic, $12-$15
Cooks, $12-$16. Waitresses, $10
North Side Com'l. 4750 Sheridan-rd.

STENO.-DICT. $18	FOUNT., 6 DAY.$12
2d cook, 6 d..$16	15 waitresses ..$10 t.
Pastry-salad $45	3 coffee girls ...$10
Kitch. helper $12	Apt. hotel maids.$45
Col. pastry cook .$12	Clean. maid ...$40 b.
Col. resort maid.$35	Housework ...$8 r. b.

BUSCH AGENCY, 184 W. WASHINGTON.

FRENCH PERSONNEL.

STENO.-SECY., 25-30; MICH.-AV......$100
BILLER, 20-25; EXP.; LOOP..........$80
Many other positions for stenos., typs., Burr. bkkpr., swb. opr., file clerk, etc.
SUITE 820. 55 E. WASHINGTON.

MAIDS—SEV...$40, R.B.	SODA FTN.$10, BD.
Hosp. Lin. R.$50 bd.	Salad girl.......$14 bd.
Girl, 26 game $15	Office girl..........$10
Labelers $14	Assemblers $14

CADILLAC, 64 E. JACKSON.
SUITE 707. Har. 3606.

STENO. COMP. .$85	STENO. SWBD....$80
Typ., loop.	Swbd., S. S. $80
Coil winders.	Punch press 37c
Parts solderers.	Assemblers.
Labelers.	Hotel maids.

Loop Agency, 160 N. Wells.

TYPIST, CREDIT DEPT. BANK..........$75
2 French, 2 Spanish stenos..........$25
25 gen. hswk. maids ....$10-$12-$15
10 waitresses, good tips, 6 days.......$8-$10
10 hotel maids, go or stay..........Open
AGENCE DE PLACEMENT, 840 N. MICH.

CORBOY-COLVIN, 20 W. JACKSON—
Stenos., bkkprs., typists, dictaph., swbd.
Stenog.-bkkpr., estate, loop; only girls.$20
Dict. oper., 5 day week $80
Asst. bkkpr., acct. typist $85
Typist-biller, S. W. $16

STENO.-SECY. TO PERS'L MGR.........$100
STENO.-DICT., FINE OPER., 19-21.
SWITCHBD.-TYPIST—SMALL OFFICE....$80
RELIEF SWITCHBD., FILE CLERK $65
ELLIOTT-F. BKKPR., FINE OFFICE....$100
THE BAYNE AGENCY, 105 W. ADAMS.

TYPIST-STENO., FIRE INS..........$80
STENO., KEY SWBD., ATTRAC..........$75
STENO., NORTH, INS. R. ESTATE.....$65
POLICY WRITERS, CAS. COMP..........$75
HELEN DOBBS, 175 W. JACKSON.

ZINSER PERSONNEL SERVICE.
Copy writers, mail order exp.
Steno., advertising agency exp.
Asst. bookkeeper-typist, Evanston.
140 S. DEARBORN-ST., ROOM 1548.

COIL WINDERS AND TAPERS.
RADIO SOLDER'RS. PASTRY COOK.
FACTORY GIRLS. SECOND COOK.
STEAM TABLE, BUS, AND PANTRY GIRLS.
MONARCH, 166 W. WASHINGTON, R. 420.

HOTEL MAIDS..$50	BATH MAIDS $50
Col hsemaids$10-15	2d Maids $15
French governess.$18	Ladies' Maids $18
HOUSEMAIDS ..$15	ELITE, 57 E. OAK.

COUPLES, $75-$125;	COOKS, CITY AND
Suburbs ......$15-$18	Gen. Hswk. ....$12-$15
Nursemaids ......$8-$12	Waitresses ....$5-$13
Fount. Girls.$10-$16	Pantry Girl..........$12

S-H-A-Y, 936 N. MICH. OPP. DRAKE.

MODERN HOTEL BUREAU, 879 N. STATE. Our placements are restricted to REST., HOTELS, CLUBS, INSTS. Male, female—all depts.—exp. only.

A1 STENO., GD. AT FIG.; START.......$22
BKPRS.—BKPR.-STENOS.—COMPT. OPRS.
Excel. salaried positions open now.
C-R-A-I-G A-G-E-N-C-Y, 209 S. State.

Business Woman's Exchange
OFFICE POSITIONS EXCLUSIVELY.
105 W. MADISON-ST.

CHEFS., $18; PANTRY GIRLS, $50, R.B.; Hotel maids, waitresses, counter girls. Brierly, 184 W. Washington, R. 307.

INST. TYPIST, $40 B; HOSP. MANGLE, $40 r.b.; hotel maids, $50; htl. pantry, $45 r.b., Morrell Agcy., 306 W. Madison.

CLEANING WOMEN, NIGHTS, $67.50; sales-cashier, drug, $15; fount., $15; hotel mds., $50. S. S. Consolidated, 1105 E. 63d.

99 HSMDS., $6-$12; WHT. HOTEL MDS., exp., $45; Wait., $8-$10; Wb. Rest. Cook. $10-$15; N. & N. Dor. 1731, 871 E. 63d.

— — — BARRY, 4348 BROADWAY — — — Private cook, $16-$18; housemaid, $12-$14; nursemaid, couple, resort waitress.

1,000 CHOICE JOBS—HOMES, RESTAURANTS, hotels, clubs, dressmakers, etc. Lee, opp. Davis L. Evanston. Davis 8116.

MOON HOPKINS BILLER.....SAL. OPEN COOKS..........$18 WAITRESSES $10
ATLAS EMPL. SERVICE, 6250 HALSTED.

COOKS, DOM., RSRTS., PSTRY., POS. NOW open; Mach. op. Bdy. Emp., 3152 Bdy., 2d.

WAITRESS, C. C., $50 R.; SALAD GIRL, $60 r.; cooks, etc. Mauer, 538 S. Dearborn.

HELP WANTED—WOMEN.

Employment Agencies.

BURR. BKKPR.—LOOP BANK EXP.....$100
STENO.-SECY. TO SALES MGR..........$108
COMPT. OPER. LITE STENO.—YG.......$80
STENO. CORRESP.—MERCANTILE $75
GENERAL OFC.—Sm. loan company exp.$65
STATIS. TYPIST—C. P. A. EXP. $110
2 COMPTOMETER OPERATORS $65
DICT. OR EDIPHONE OPR. $65

Salad Girl $12	Chef $16
Soda Fountain....$14	7 Small Brunettes.$10
Cosmetic Sales ...$20	Gen. Maids $8
Steam Table.	Bus. Girls.
Beauty Oprs.	Counter Girls [clnr.]
Demonstrators $15	Press Oprs [stm.iron].

6 Hotel Maids..........$50-$55
25 Waitresses ....$8 to $10
20 POWER MACHINE OPRS.
A. J. McCOY & ASSOC., INC.,
SUITE 1128-34. 140 S. DEARBORN.

Steno-Bookkeeper, $25.
DICTAPHONE OPERATOR $25
NATL.-CASH-REGIS.-BKKPR. $25
STENOGRAPHER, Legal Experience..$22.50
STENOGRAPHER-Swbd.-Oprs......$18-$22.50
STENO., 1 Girl Ofc., Loop 5 days.......$20
COMPTOMETER OPR.-TYPIST $20
STENO., Asst. Bookkeeper, Cicero........$18
SWBD. OPR.-TYPIST, Michigan-av........$18
HOTEL-REST.-FACTORY.
CIGAR STAND GIRL, Very Attrac..........$65
BAKERY SALES GIRLS, Expd., Steady..$12
PICKERS and STRIPPERS, Box Fcty.......$16
PASTRY COOK, near Chgo., 6 days.$75, R. B.
SODA GIRLS, All Locat., Days........$12-$15

Camp Cook..$50, r.b.,	Linen Mender.......$15
Waitresses, A-1..$8T.	Hotel Maids.$35, r.b.
Pantry Girl..........$12	Punch Press..........$13
Inst. Maid..$25, r. b.	Brunette, 5'2".........$12

A NATIONAL INSTITUTION.
O'SHEA, 64 E. JACKSON.

STENO.-SECY., LEGAL EXP...........$115
Steno.-Secy....$110 | Steno.-Bkkpr. $90
Steno Policy Writer, Fire Ins...........$75
10 STENOS., $65-$85.
Statistical Typist, C. P. A. exp..........$110
5 DICTAPHONE OPERATORS..........$75-$95
15 RADIO ASSEMBLERS, $16
Hosiery Sales......$15 | Demonstrators ...$15+
DELICATESSEN SALES AND MGR....OPEN
50 WAITRESSES, $5-$13.
35 Fountain Girls, $10-$16.
Chef, Tea Rm......$25 | Pantry Girl..........$12
100 GEN. HSWK. GIRLS.
Many jobs open; some cooking..........$12-$15
COUPLES, CITY-SUBURB ....$75-$125
S-H-A-Y, 14 W. Washington

SECRETARY, LOOP......$100
BOOKKEEPER, printing exp. $85
10 STENOGRAPHERS, all lines.....$70-$90
BKKPR.-STENO., loop office $80
MODEL, light Steno., age 23..........$85
DICTAPHONE OPER., Steno..........$80
SWITCHBOARD OPER.-Typist $65
Ediphone Oper. ..$90 | Multigraph $70
E. F. Biller.........$70 | Device Opers. $80
5 HOTEL MAIDS..........$50

10 Radio Solderers, line exp. $17
10 Punch Press Opers. $15

Counter girls $12	Salad women.$50.R.B.
Pantry girl $16	Soda fountain.......$15
Hosp. maid.$35, R. B.	Kitchen helper $12

TRIANGLE AGENCY,
25 EAST JACKSON, KIMBALL HALL.

SECRETARY TO SALES MGR..........$25
T. C. BKKPR.; lite steno.; exp..........$22
E. F. BKKPR.; steno.; loop office.......$18
EDIPHONE OPERS. [2], No. Side..........$22
LAUNDRY HELP.

Soda Fountain.....$14	Store Room $30 r.b.
Waitresses $10	Hosp. laundry......$70
Kitchen Helper $10	Maid, inst., $30 r.b.
Cooks, rest....$12-$25	Hotel Maids $50

SALES GIRLS, $15.

Power Mach. $20	Radio Solder $16
Punch Press $15	Condensor assemb.$10
Radio assemble.........$18	Labeler Filler $14

Majestic, 20 E. Jackson, 9th fl.

TRADE SCHOOLS—WOMEN.

BURNHAM'S

[FOR 55 YEARS THE WORLD'S LARGEST BEAUTY SCHOOL.] WILL ENABLE YOU TO EARN MORE.

IMMEDIATELY FOLLOWING THE LAST EXAMINATION WE SECURED GOOD PAYING PERMANENT POSITIONS FOR 127 GIRLS WHO JUST COMPLETED THEIR COURSES. THIS EMPLOYMENT SERVICE IS FREE. COME IN NOW AND SEE THE OPPORTUNITIES BURNHAM TRAINING OFFERS YOU.

TRIP TO PARIS AWARD.

Velma Marsh, 5115 Nevada-st., winner of the semi-annual Burnham scholarship for efficiency while in training, sailed on S. S. Manhattan April 22.

DAY OR EVENING CLASSES.

Pay for MOST of your tuition after graduation. Open every day and on Monday, Wednesday, Friday evenings until 9 p. m.

E. BURNHAM

SCHOOL OF BEAUTY CULTURE.
138 N. STATE-ST. RANDOLPH 3355.

— — — THE THINKING PERSON — — — knows that there are no bargains in beauty training. The price of our course is considerably less in comparison when one figures the many advantages we offer our students, namely:

CORRECT TRAINING.
SHOP MANAGEMENT.
SHOP EXPERIENCE.

One is so well trained under the guidance of JOHN MUELLER and his very able assistants. Academy trained students are an asset to the Beauty profession. Proper training means earning power.

Chicago Hairdressing Academy,
World's Leading Beauty And Hair Styling Academy.
64 W. RANDOLPH-ST.

. . . NORTHSIDERS—SOUTHSIDERS . . . Learn beauty culture in two of the largest SCHOOLS in the country. Complete course, including equipment,

$2 DOWN—$3 Wkly.

Open every day. Open every evening.

SELAN'S SYSTEM

2744 Milwaukee. Spa. 6616.
1549 W. 63d. Hem. 5702.

HEIM BEAUTY SCHOOLS
COMPLETE COURSE.
$65 $2 DOWN

CONVENIENT TERMS CAN BE ARRANGED.
FREE UNIFORM AND MARCEL KIT.
DAY AND EVENING CLASSES.
DOWNTOWN SCHOOL, 6 E. LAKE-ST.
SOUTH SIDE SCHOOL, 1019 W. 63D-ST.

Learn Beauty Culture with MADAME LOUISE.

and her staff of world famous specialists at

DeLEE

University of Beauty Culture.
30 W. Washington-st. Central 8225.

ATTRACTIVE GIRLS.

Excellent opportunity for those who can qualify for fashion modeling. Sizes 14-18. Small tuition fee. Free placement service. Apply at studio at once or mail coupon.

Name ....
Address ....

VERA JANE STUDIO.
64 E. Jackson-blvd. Wabash 9332.

— — — — COMPTOMETRY — — — — Operators in great demand. Special 4 wk. course. Actual office exp. while learning. SWITCHBOARD, TYPING. Learn on live PBX boards. Only school having multiple hotel boards. Free placing serv. STENOGRAPHIC COURSES. Gregg or Munson. Complete 2-3 mo. courses. Individual instruc. Actual office exp. Catalog. Century College, 105 W. Monroe. Fra. 8478.

MODELS—INEXP.

CAN YOU QUALIFY?

A wonderful opportunity. All sizes. See us at once about entering this well paying profession. Call in person or mail coupon.

NAME ....
ADDRESS ....

MALLON-FRIEL STUDIOS.
32 W. Randolph, 5th Floor. Dea. 3106.

$50 SAVED

On Our Guaranteed Complete Course IF YOU ACT AT ONCE. Dont Delay—See Us Immediately AMERICAN SCHOOL OF BEAUTY CULTURE. 159 N. STATE-ST. CENTRAL 5446.

. . . THE BEST TRAINING . . . AT THE LOWEST COST.
CHICAGO ACADEMY
OF BEAUTY CULTURE.
37 S. WABASH. STATE 4421.

GIRLS—CASHIERS NEEDED; GOOD GENeral education. Coin change and other machines. Special teachers. Compl. $6. Certificate. Free employment service. 190 N. State. Fra. 4122. Chicago Business College.

BECOME A DENTAL NURSE—3 MONTH course; good oppor.; free employment serv. Write for appt. Give phone. Chicago School of Dental Assistants, Dept. B, 64 E. Lake-st.

GIRLS — YOUR CHANCE. COMPTOMETER operators needed. Indiv. instruction; special courses starting at reduced rates. 190 N. State. Fra. 4122. Chicago Business College.

GERTRUDE HALE SCHOOL OF BEAUTY Culture—Thorough training in every branch of Beauty Culture at lowest cost. 162 N. State-st. Central 5007.

SWEDISH MASSAGE—UNCROWDED, WELL paid profession. Earn while learning. Day, eve. National College, 20 N. Ashland.

—"VOSS" TWELFTH ANNIVERSARY— Special disc. on shorthand courses this week only. 30 W. Washington. State 3082.

HOTELS CALL FOR TRAINED WOMEN; good pay; learn at home. Write Lewis Hotel Tng. Schls., Desk 749, Washington, D.C.

SEE OUR AD UNDER MALE—PERGANDE Institute

7 DA. SWITCHBOARD PLACEMENT SERV. Field Annex Schl., 24 N. Wabash. Cen. 6647.

LEARN BEAUTY CULTURE—SPECIAL LOW price. Nina Parker, 14 W. Washington.

TRADE SCHOOLS—WOMEN.

MARINELLO

Will prepare you to open your own beauty shop upon graduation

A MARINELLO diploma will establish you as a beauty specialist of undisputed ability. MARINELLO is known the world over for the excellence of its graduates. Business comes to them because they are MARINELLO trained. Let the wonderful MARINELLO reputation make big money for you.

LISTEN IN TO WBBM

every Sunday at 5 p. m. to the coast to coast radio program, "HOUR OF CHARM," featuring the Zotos Machineless Permanent Wave, taught exclusively by MARINELLO.

Here's More Good News

MARINELLO now offers you a new, easy, pay-as-you-learn plan and complete instruments, textbooks, uniforms, and all cosmetics furnished without charge if you enroll for our day or evening classes now forming.

VISIT OUR SCHOOL TODAY

If you live outside of Chicago, write at once for our Free Marinello Photo Booklet T-83. National School of Cosmeticians, Inc.

MARINELLO

THE WORLD'S LARGEST INTERNATIONALLY ESTABLISHED SYSTEM OF BEAUTY CULTURE.
108 N. State-st. State 5057.

Learn Beauty Culture by Moler Short Course —and Earn Good Pay MONTHS SOONER!

There is a shortage of Beauty Culture operators who are properly instructed and qualified for high grade work, and this creates a pressing demand for Moler Graduates, which cannot be filled fast enough by the old plan. Here is your opportunity — take Moler's SHORT COURSE—let them teach you and place you where you can earn good money months ahead of the regular method. Day or evenings. Easy terms. Write for information, visit either Moler location, or phone Central 6393.

MOLER SYSTEM
177 N. STATE-ST.
[SPECIAL SHORT COURSE.]
59 E. MONROE-ST.
[REGULAR COURSE.]

GIRLS—TRAIN HERE (25 ROOMS). EST. 1887. Univ. teachers. Gregg, Munson, Bookkpg., Comptometer, Secretarial, Switchboard, 3 PBX live cord boards; indiv. instr.

SPEEDWRITING

Free demonstration 11 a. m. daily and Tuesday and Thursday 6 p. m. 100-120 words a minute in 8 weeks. Not a machine. 190 N. State. Fra. 4122. Chicago Business College.

DRESSMAKING—MILLINERY SCHOOLS.

LEARN DRESS DESIGNING, DRESSMKG., pattern drafting, millinery, on power mach. Free Booklet "T." Master College, 409 S. State.

DRESSMAKING, $20; POWER MACH., $3. CHICAGO SCHOOL, 216 W. JACKSON.

LEARN DRESS DESIGN, DRESSMAKING, millinery. Forest Academy, 209 S. State-st.

MUSICAL AND DRAMATIC.

AMATEUR TALENT

For Telefiash Amateur nite. Applicants report studio, 431 S. Dearborn, Mon. nite, 7:30

LOST AND FOUND.

TO FINDERS.

If you have found a cat or dog, a pocketbook, jewelry, or fur, and cannot locate the owner through the "Lost and Found" advertisements in The Tribune, call and go through the "Lost and Found" index at the PUBLIC SERVICE OFFICE, 1 S. DEARBORN-ST.

TO LOSERS.

If you are listed in the telephone directory you can charge an advertisement of your lost article by telephoning Miss Taker of The Tribune ad taking department, Superior 0100. Your advertisment receives the benefit of free listing in the Tribune Public Service office mentioned above for a period of two months. This service facilitates the recovery of lost articles advertised.

BROOCH—LOST—CAMEO. WILSON-AV. TO Uptown theater, Saturday eve. Reward. Edgewater 1518.

DIAMOND RING—LOST—MAN'S; 1 LARGE, 2 small stones; plat. ring; E. 47th-st. or Hyde Pk.-blvd. Lib. rew. Atlantic 4602.

DOG—LOST—BLK. COCKER SPANIEL; RED collar; running eyes; fem.; ans. Mitzi; Highway 173, nr. Millers corn.; rew. Thomas McGraw, Maplewood Resort, Richmond, Ill.

DOG—LOST—TOY PINSCHER, BLACK AND tan male, ans. Foo Foo; rew. Shel. 6396.

DOG—LOST—ENG. SETTER; BLACK AND wht., male; name "Willie." Rew. Spa. 5423

FILM—LOST—35 M.M. UNEXPOSED MOVIE, useless if opened, 2 pkgs. 18th-Outer-dr.; rew. Del. 2583, or Lake View 1861.

PURSE—LOST—RED PATENT, AT RICKett's on Clark-st. or between there and 421 Melrose. Reward. Call Buck. 10311.

PURSE—LOST—LADY'S, BLACK; DOWNtown, Frday p. m.; cont. pay envelope and papers valuable to owner; rew. Euclid 1366.

PURSE — LOST — BLACK LEATHER, BEtween 81st and Lincoln, and 61st and Whipple; reward. Call Hemlock 6819.

PURSE—LOST—BLK.; INT. "V. C." ON Fullerton and Lincoln. Lib. rew. Div. 1090.

RING—LOST—SMALL GOLD RING, 4 SMALL diam. N. S. or bus. Reward. Buck. 2138.

ROSARY—LOST—BLACK, IN SMALL BROWN leather case, May 12, bet. Washington and Madison-sts. on La Salle-st. Reward. Address E 361, Tribune.

RUG—LOST—9X12 AXMINSTER, ON NEAR North Side. Rew. Albany 0688.

TEETH—LOST—ARGYLE "L" STATION, around 3 o'clock; rew. Bit. 3500, Rm. 502.

TYPEWRITER, PORT.—LOST—ON CLARKst. car Friday. Reward. Berkshire 2504.

WRIST WATCH—LOST—WHT. GOLD, WHT. green stones, in or near New Drake Theater on Montrose; liberal reward. Irving 5007.

WRISTWATCH—LOST—LADIES', DIAMOND, Sunday afternoon, Randolph and Clark. Reward. Address Y 432, Tribune.

WRIST WATCH—LOST—LADY'S PLATINUM diam.; Sat. afternoon at Hawthorne racetrack; reward. University 3377.

WRIST WATCH—LOST—ON 58TH NR. COTtage Grove; white gold, oct., cracked crystal, set blue stones; rew. Hyde Pk. 9169.

WRIST WATCH—LOST—GOLD, INITIALS A. M. S. Kpsak. Rew. Spa. 8480 by 4:30p.m.

WRIST WATCH—LOST—GIRL'S, YELLOW gold, square, initials "E. J." Buc. 6026.

WRIST WATCH—LOST—LADY'S, SWISS, 12 diam., bet. 58th-71st.; rew. Mid. 6390.

LIBERAL REWARD.

No ques. asked, for return all papers taken at 1244 Eddy-st. Pal. 1120 for appt.

PERSONAL.

WILL RELATIVES OF GEORGE O'CONNOR or Corner who left Charlestown, Massachusetts about 1885 to paint marine scenes at the Chicago World's Fair, kindly get in touch with Attorney James J. Morris, 1348 Cambridge-st., Cambridge, Mass., on a matter of importance to them as heirs.

UNLESS DETROIT SEMI-TRAILER, 2693 18 claimed on or before May 28th, 1936, it will be sold for storage charges. Autocar Sales & Service, 1716 W. Pershing.

UNLESS MRS. J. MARTIN PARK CALLS at 25 E. Delaware-pl. within 10 days from date and redeems furniture, same will be sold for chrgs. Wenoso Co., 25 E. Delaware-pl.

IF BAGGAGE HELD AT 7800 S. GREENst. is not called for in 5 days will be sold for charges. MRS. P. D. RUPPERT.

NOT RESPONS. FOR DEBTS CONTRAC. BY any one but myself. James J. Drucker.

NOT RESPON. FOR DEBTS CONTR BY anyone but myself. H. Moran.

J. KELLY COME BACK, IT'S THE ONLY way. We are all with you. L. AND F.

NOT RESPON. FOR DEBTS CONTR. BY any one but myself. FRANK COSENZA.

NOT RESP. FOR DEBTS CONTRACTED BY anyone but myself. SAMUEL PALMER.

DOGS, BIRDS, POULTRY, ETC.

Dogs.

. . MUST SELL ENTIRE STOCK . . $5—No More—Some as low as $1-$3. 100 high class pups and dogs. All breeds. Value up to $25. Pers. kittens, canaries. 6419 Cottage Grove. Open 10 p. m. and Sun.

LORING'S ALL BREED KENNELS — 300 healthy ped. pups, $5 up. Dogs boarded and clipped. River-rd., 1 blk. N. Irving Pk.-blvd. Frank. Pk. 2174. Always home.

NEW MORTON GROVE KENNELS— On Waukegan-rd., ½ mile N. of Dempster. Pups and grown dogs. All breeds. Al. open.

MIXED PUPS, $1; SHEPHERDS, $3; FOX Ter., $5; Wires, Scots., Dobermanns, Poms., Springers, Dachshunds. 2413 W. North-av.

COCKER SPANIELS—BLACK AND BROWN, pedigreed. 2244 Monroe. See. 1620

SCOTTIES, BOSTN., FOX, WIRE, COLLIES, chows, sheps, witchdrs. 8933 S. Western-av

SEWING MACHINES.

WILL PAY CASH FOR USED SEWING machines, any make. Kedzie 1302.

TO RENT—ROOMS—CENTRAL.

— — — LOWEST LOOP RATES — — — $7 up with private bath. Cool, clean, convenient. City Hall Square Hotel, 89 W. Randolph.

TO RENT—ROOMS—SOUTH.

BLACKSTONE, 5519. DORCH. 4100.
UNIVERSITY HOTEL,
100 rms., 100 baths; complete hotel service; $6 wkly. up. No extra charge for 2 in room. DAILY, $1.50 SGL.; $2 DBL. AND UP.

DORCHESTER, 5344—CLEAN, COOL RMS.; best of beds; I. C., bus; $3-$3.50-$4.

DREXEL-BLVD., 4736—LARGE RMS., DBL. and sgl. Beau. furnish. All trans.; reas.

HYDE PARK-BLVD., 5488—HOTEL CECIL. Rms., $4.50 up. Shw. I. C., bus, park, lake.

INGLESIDE, 4716—ATTR. ROOM AND bath; private family; $3.50. Kenwood 1908

MARYLAND-AV., 5423, 1ST—LRG. RM. FOR 1 or 2; kitchen privilgs. Good transp.

NORMAL-BLVD., 6400. ENGLEWOOD 3700.
NORWOOD HOTEL.
New double in-a-dor, adjoining bath. All trans.; cafe; $6 week up; also kit. apt.

WOODLAND-PK., 652 E. [3400 S.]—WELL furn. newly dec. rms.; nr. I. C. Ken. 6724.

Hotel Rooms.

$5.50 TO $12 WEEKLY

350 NEW BEAU. FURN. RMS. AND BATH. comp. hotel serv.; cafe, garage, theaters, shops; U. of C.; 10 min. to loop; all trans.
MIRA-MAR HOTEL.
6220 WOODLAWN-AV. PLAZA 1100.

$4.50 A WEEK.

PARKLAND HOTEL [250 rooms, 200 priv. baths] offers comfortable, light, large, airy, modern rooms, complete 24 hour service. 1550 E. 63D-ST., AT JACKSON PARK. All forms of transportation at door.

KENWOOD, 5519—CLEAN RMS. RUNNING wat., $2-$3; hsekpg., $3-$4. Hotel service.

TO RENT—ROOMS—NORTH.

ARGYLE, 1067 — HOTEL; LG. OUTSIDE rms.; innerspring mattresses; $3-$4. L. bus.

ASTOR-ST., 1348—ATTRACTIVE DOUBLE or single rms. Ideal location. Reas.

BARRY—IMMENSE AIRY STUDIO R.; LAV.; men; nr. lake, golf. Bel. H.; $3-$4. Bit. 1425

BELLEVUE-PL., 56 — BEAUTIFUL 2 ROOM suite, suitable for 2 or 3, excellent location. ½ block to lake. Del. 9758.

BROADWAY, 3020. BITTERSWEET 1600.
WOMEN LIKE ITS HOMINESS.
Priv. bath or shower; nr. bus.; street car at door; 20 minutes to loop; $5 weekly up.
BARRY BROADWAY HOTEL.

BROADWAY, 4301—BUENA OAKS HOTEL, $4 wk.; lvly new rs., bath., shw.; nr. L, bus.

CEDAR-ST., E., 61—CANTERBURY HOUSE. Comfortable rms.; sgl., $5-$6; dbl., $6-$8.

CHICAGO-AV., 30 WEST
WALKING DISTANCE TO LOOP.
LAWSON Y. M. C. A.
Residence rooms, comfortable and completely equipped in a new 24 floor tower; full athletic club privileges. Inquire today. 800 North. WHI. 6211.

CLARK, N., 2026. MOHAWK 3460.
HOTEL CLAYTON.
New bldg. opp. Lincoln pk.; 10 min. to loop.
$5 UP—PER WEEK—$5 UP.
300 mod. rms.; Beautyrest beds; free radio.

DEARBORN, N., 1447—DEARBORN MANOR. Redecor., newly furn., comfortable rms., with or without bath; hotel serv.; reas. rates.

ERIE, E., 215—FAIRFAX HALL FOR GIRLS; attrac. slpg. rms.; $2.50-$5; board optional.

JUNIOR-TER., 818 [4300 N.]—NR. LAKE; lge. frt. rs.; priv. res.; gd. trans. Buc. 5373.

LAWRENCE ARMS. 4800 KENMORE. Modern, clean rms., $3; full hotel service.

MAGNOLIA, 4520—ATTR. NEW. DEC. FRT. rm.; run. wat.; lg. closet; $3; Wil. L, bus.

OAK-ST., 1 E.——BACHELOR HOTEL. Quiet, attract. rms. for discriminating bachelors. Owner management. $4-$5 week.

RIDGE-AV., 5817—LARGE RM. FOR 1-2; $3; kitch. privl. opt.; priv. fam. Edg. 4072.

RUSH-ST., 751—COOL STUDIO RS., PIANO, basement room, near loop. Del. 3852.

WINTHROP, 5709—BEAUT., NEW FURN. rooms. Excel. trans. Reasonable.

Quiet, Comfortable Rooms

in a modern bldg.; also full club facilities; pool, gyms, cafeteria, etc. 24 hour service. Only 18 minutes to loop by Ravenswood L. Singles, $4 up week; doubles, $3 up.
LINCOLN-BELMONT Y. M. C. A.
3333 N. Marshfield-av. Bittersweet 3333.

HOTEL FRANCES,

5054 WINTHROP. LONGBEACH 8933. 100 rooms with baths, $5.50 doubles.

ARAGON ARMS HOTEL,

4917 KENMORE. LONGBEACH 7840. RMS. WITH BATH, $4.50 WK. L.BUS TR.

IF BUSINESS PERSON WANTS MOST ATT. r., with pri. bath; at Lin. Pk. call Wel. 7083.

PLEASANT RM. TO BUS. WOMEN, NR. drive. Delaware 9037 or Sup. 3571.

Hotel Rooms.

HOTEL NORTHMERE.

L, bus, surf. lines; $1 day, $5 weekly up. 4943 KENMORE. LONGBEACH 4234.

HOTEL PLAZA, NORTH-AV AT CLARK— Large, comfortable single rooms with private bath, $8 wkly., $32 monthly. SUP 2680

TO RENT—ROOMS—NORTHWEST.

ALBANY, N., 2455—PLEASANT, OUTSIDE rooms; reasonable; block Logan L.

DIVERSEY, 3842—COMFORTABLE RM.; 1 or 2 girls; home privl. Spauld. 7861.

REAL COMFORT IS FOUND IN THESE newly decorated and furn. rooms. Innerspring mattresses, carpeted floors, give it a real homelike atmosphere. Full club privileges. $5 week single; others $3 and $4.
DIVISION-ST. Y. M. C. A.
1621 W. Division-st. Brunswick 4380.

12 MINUTES TO LOOP

via C. & N. W. R. R.; car and bus trans.; residential district; well furn. rooms; swim., gym., barber, air-cond. cafeteria; 24 hr. serv. $4 to $6 weekly, includ. membership. Irv. Pk. Y. M. C. A., 4251 Irving Pk. Pen. 1070.

TO RENT—ROOMS—WEST.

MONROE, 3500—CLEAN, MODERN; PRIV. entrance; reg. hotel serv.; $3.50 weekly up.

. SINGLE ROOM, $3.50 PER WEEK . Duncan YMCA, 1515 Monroe-st. Hay. 7800.

TO RENT—HOUSEKEEPING ROOMS.

South Side.

COTTAGE GROVE, 6505—1-2 RM. KITCH.; everything furn.; $4 up. Slp. rms., $3 up.

ELLIS, 4024—BEAU. FURN., FRIG., ELEC., gas, maid serv., I. C., L, bus., sur., gar. sp.

ELLIS, 4212—1-2-3 RM. KIT., NEWLY DECorated; priv. pch. $5-$6-$7. 1 blk. L. bus.

KENWOOD, 6117—2 RM. FRONT ALSO 1 rm. hskpg. Cln. attr. Nr. I. C. surf. L.

KIMBARK, 6526 — 1 RM. HSKPG.; RUNning water; newly dec.; $4.50; I. C. and L.

OAKENWALD, 4560 — 2-3 RM. HSKPG. suites, nr. lake. Adults only. Exc. tran. Reas.

WOODLAWN, 4750—LARGE, NEWLY DEC. frt. rm.; hskpg.; near bath; good transp.

WOODLAWN, 6127—NEW. FUR. DEC., 1 R. kit., $5-$7; bath. $7-$8; adults; all trans.

YALE—6449—1-2 OUTSIDE RMS.; COMP. furn., nw. dec., some refg.; prch. $3.50-$7.

47TH-ST., 1115 E.—VERY DES. 1-3 RM. apts.; kit. priv.; baths; 1st fl. and basmt.; newly dec. and furn.; $4-$7. Sl. rms. $3 up.

North Side.

BELDEN, 1045—1-2 R. KIT.; NEW SHWRS. baths. dec.; tennis crt.; free pkg.; $3 up.

BROADWAY, 4040—LARGE, LIGHT, CLEAN. Pull. kitnt.; $4; 2 rm., $5; nr. park, lake.

CRESCENT, 929—3 CL.; LT. R.; NEW DEC.; Frig.; adults. Also slp. rm.; all tr. 4100 N.

DEARBORN, 1344—NEWLY DEC. FRONT rm., with kit.; also 1 rm. kitnt.; reas.

DEMING-PL., 477, NEAR PARK—1 AND 2 room kitnts., sleeping rooms, $4 up. Light, clean rooms. Diversey 9500.

FLORENCE, 2651—NR. DIVERSEY; 2 RM. kit. with porch; transp. Bittersweet 5469.

KENMORE, 4640—1 RM. KITCH.; $4 WK.; 2-3 rm., priv. bath, $8-$9. Wilson L, bus.

KENMORE APT HOTEL, 4618 KENMORE. 1 rm. kitch. apts., private bath, $7-$8 wk.

LA SALLE, N., 1039—NEWLY DECORATED. Near loop and lake. Hotel serv. $4-$5.

LAKESIDE-PL., 823—3 R. $7.50-$8. FRIG. 1 rm., lgt. hskpg. $3-$3.50. Ard. 3431.

NEWPORT, 919—3 RS.; LGE., LGT.; NEW. dec.; $8.50; also 4011 Kenmore; 2rs.; $6-$6.50; adults.

RACINE, N., 4448—1-2 RMS., ATTRAC. furn., pri. bath, Frigidaire; nr. Wilson L.

SHERIDAN, 4715-17—NICELY FURN. 2 RM. kit. apt., pri. bath; refrigeration; adults.

ST. JAMES-PL., 448—1-2-3 RMS.; SLEEP. porch; newly dec.; $3.50 up. Div. 2157.

WILSON, 815—2-4 ROOMS; EVERYTHING furn., $4.50 up; also sleep rms. $2.50 up.

WINTHROP, 4732—2 ROOMS; REAL KITchen; encl. sleeping porch; good trans.

West Side.

ASHLAND, S., 111—1-2-3 RMS.; LG. COOL; good trans. $3 up. Gar. opt. Call afts.

SPRINGFIELD, N., 612—3 LGE. RS.; REAL kit.; stove ht.; private; $6. Ked. 5385.

WASHINGTON-BLVD., W., 2232—1 LG. RM., kit., frt.; L. bus, surf.; no relief; $4.50.

WEST END-AV., 4357—3 RMS., NEWLY decor.; comforably furnd.; gd. trans.

BOARD AND LODGING.

North Side.

WISCONSIN, 219—LRG., LT. RM.; GD. HM.; nr. Lin. pk.; gd. meals. Div. 3027. 1st apt.

LADY WANTS 2 GIRLS—NEAR "L"; 4 blks. to beach; reas. Rogers Park 7698.

Convalescent Homes.

HOME FOR AGED, INFIRM, MILD MENTAL AND CONVALESCENTS. MID. 1605.

SPEC. DIET. CARE CONVAL., ELD., INVAL. Grad. nurse's priv. home. Hyde Park 3539.

Children.

CHILDREN TO BOARD; RM. FOR PARent; girls only. Ph. Mansfield 0053.

WANTED—TO RENT—ROOMS.

YOUNG MAN WANTS ROOM IN SUBURB, north or northwest of Chgo. Sleeping porch, garage. Address E 257, Tribune.

JEWISH MAN DESIRES RM., BD.; SLPG. pch. pref. Address E 481, Tribune.

HOTELS AND APARTMENT HOTELS.

ON THE DRIVE.
WELLINGTON ARMS
2970 SHERIDAN-RD.
Smartly furnished 1-1½-2 room kitchenette apts.; completely equipped, overlooking Lincoln Park and the lake; 15 minutes from loop; $40 up unfurnished; $50 up furnished. Daily rate at $2.50 per day up. BITTERSWEET 4600.

HOTEL BREVOORT
IN THE HEART OF THE LOOP.
ATTRACTIVE, NEWLY DECORATED RMS.
$6.00 A WEEK UP.
Madison-st., East of La Salle. Fra. 2363.

NEW MANAGEMENT NEW POLICY
HOTEL LORRAINE.
250 ROOMS—BATHS—SHOWERS
$5 WEEK up.
Why travel? Live Downtown. Save Money. CORNER WABASH AND VAN BUREN-STS.

. . NEAR LOOP, BEACH AND PARK . . NEW FIREPROOF BLDG. FREE RADIO.
MARK TWAIN HOTEL.
$1.50 daily up; $7 wkly. up. Spec. mo. rates. 111 W. DIVISION AT CLARK. LINC. 7110

$5—$5—$5—$5

a week. Each room has just been completely decor.; private bath; radio; L and surf. tran. PERSHING HOTEL, 6400 Cottage Grove.

COMMONWEALTH HOTEL,
2757 PINE GROVE AT DIVERSEY-PKWY.
Daily rates, $1.50 up; weekly, $8.50 up. Monthly, $32 up. 10 minutes to Loop.

LINCOLN PARK ARMS.
One room and bedroom apartments; twin and double in-a-dor beds; complete hotel serv.; reasonable rates. 2738 Pine Grove-av.

HOTEL RIENZI.
Smartly furn., outs. rms., suites; bus at dr. 15 min. lp.; $2 dly., $8 wk up; cafe, garage. 600 DIVERSEY [2800 N.]. BUCK. 4100.

— — — — LIVE IN THE LOOP — — — — MODERN SKYSCRAPER APTS. FROM $50 THE STEUBEN APTS. 188 W. Randolph-st. Rand. 0080.

WACKER HOTEL NEW FIREPROOF OUTside rms., private baths, $6 wk. up. 111 W. Huron-st., cor. Clark. Select clientele only.

HOTEL RALEIGH, 648 N. DEARBORN— Single, $5; double, $6. Walk to Loop.

739 BELMONT—LAKE VIEW APT. HOTEL; kit.; elevator; comp. serv. Lake View 8722.

CLARK, 1004, N., OR 1014 N. WELLS—NR. lp.; new. dec. 1-2-3 r., comp. kit., $4-$8.

STEVENS APTS.—MICHIGAN-AV. AT 7TH. FOR INFORMATION PHONE WAB. 4400.

NEW HOTEL PAXTON, 1432 N. LA SALLE. $1.50 sgl., $2 dbl., up, daily, wkly., $5 up.

THE CORONADO APTS.—1-2-3 RM. KIT., $47.50 up; near lake. 1061 Rosemont.

LIVING RM., BEDROOM, KITCHEN, BATH, $75. Hotel Maryland, Rush at Delaware.

BELAIR HOTEL. $7 WEEK UP. 420 DIVERSEY-PKWY. BITT. 4000.

HOTEL SHORECREST, 420 WRIGHTWOOD—Chicago's distinctive apt. hotel address.

APARTMENTS AND ROOMS TO SHARE.

A COMPLETE ROOM, APT., AND BOARD service. Chicago Room Registry. Dea. 2713.

MOTHER-SON SHR. BEAU. APT. OR RT. rm. Lady or gent.; L, bus; $5. Bel. 5026.

TO RENT—HOUSES.

South Side.

6 ROOM BRK. BUNG.—H. W. HT., ELEC. ref., glzd. porch, gar. I. C. transp. Available at once. Rent $50. 8051 Dorchester-av.

7433 SO. SHORE-DR., 8 ROOM HOUSE. Stm. ht., 2 car garage; newly dec. Reas.

North Side.

COMPLETELY REMODELED, ROG. PK., 6 rms., sleeping porch, sun parlor, new heating, new fixtures. Buckingham 4534.

8 ROOM BRICK—STM. HEAT. EXCEL. trans.; $35. 4701 N. Winchester. Edg. 7790.

Northwest Side.

MOD. BRK. 5 LGE. RM. BUNG., SLEEPING pch., ht. wat. ht., plastered basement, gar. Resp. party. 5326 N. Luna-av. Ave. 0620.

MOD. 9 R. BRK. HSE.; 2 BATHS, 2 C. GAR. Opp. Portage Pk. Call Canal 4232.

$35 UP—MOD. BUNG., NEWLY DEC.; H. W. ht.; 5-6 rms. Mills, 7603 Grand. Mer. 6000.

Suburban—North.

7 RM. HSE., 3 BEDRMS., BATH AND LAVAtory; frt., back porches; gar.; furnace ht. Corner lot. Immed. possess. Open for inspection. $65. 3244 Harrison-st., Evanston. University 7752.

NORTH SHORE RENTALS—MRS. FULLER & Wm. Pickard. Gre. 7220. Winn. 3603.

Suburban—West.

620 WESTERN-AV., GLEN ELLYN. 6 rm. res.; hot water heat; gar.........$60 Henry G. Zander & Co., 110 S. Dearborn.

TO RENT—FURNISHED HOUSES.

PARK RIDGE—6 RMS.; YR. LEASE; NICE. furn.; conv. loc. 300 Sibley. P. R. 352MX.

WANTED—TO RENT—HOUSES.

5-20 ACRES WITH 7-9 RM. HOUSE, WITH barn and gar.; must be nr. Chgo. N. W. R. R., betw. Elmhurst-Glencoe. May consider buying later. Address Y C 210, Tribune.

5 RMS.—MOD. BUNG.; GAR.; REAS. RENT; adults. S. of 75th-st. Reg. 2815.

WTD. TO RENT OR BUY—EQUITY 6 RM. bung. on N. W. side; reas. Pensacola 4591.

TO RENT—RESORT PROPERTIES.

SIX ROOM COTTAGE AT PISTAKEE BAY, opposite Yacht Club; 55 miles from loop. Running hot and cold water. Shower and tub bath. Excellent furniture. Electric refrigerator. Fishing and bathing facilities. RAND. 6001 OR UNIV. 0016.

FOR RENT OR SALE—FIVE ROOM COTtage, lake frontage; Paw Paw Lake; gas, electricity and boat. Telephone 47 Watervliet, Mich. Write P. H. Lewis, Druggist, Watervliet, Mich.

FISH CREEK—ATTR. FURN. COTT. 375 ft. wat. front., beau. woods, 5 bedrooms, elec. grand piano, 3 firepls., scrnd. pchs. 2 car garage. For season. University 4794.

6 RM. SUMMER HOME ON FOX RIVER, nr. McHenry; bath, gar. By month or season. Gentiles. Buck. 7788, bwn. 5-7 p. m.

. LAKESIDE ON THE LAKE SHORE . Attr. furn. 8 rm. brk. cott., scrnd. pch. All mod. conv., gar. Ph. week days, State 1662.

CEDAR LAKE, ILL.—7 RMS., BATH, GAS, elec., bsmt.; rent for season. Buck. 8246.

1 HR. FROM LOOP—5 R. CEDAR LK COTT. Priv. pier. Rent or sell. Sag. 0429.

TO RENT—APARTMENTS.

SOUTH.

General List.

3 AND 4 RM. APTS., NEWLY DECORATED. Frigidaire. 1139 E. 44th-st.

One, Two, and Three Rooms.

1239 MADISON PARK — 3 ROOMS; FREE gas, elec. and refrig.; $45. 1st apartment.

9052 S. ASHLAND—3½ ROOMS. ELECTRIC REFRIGERATION $35.

2101 E. 67TH-ST.—2 RM. APTS., $32.50 UP. Agent on premises. Hyde Park 1563.

3 R. BEDR. INAD., CANV. WALLS, ARCH. drs. Shwr. Reas. 4611 Drexel. Ken. 7861.

6720 JEFFERY—2 RM. APT., NR. PARK, lake, elev., tile bath, free gas. Hyd. 0603.

Four, Five, Six Rooms, and Larger.

Parkway Realty Mgemt. Co.,

200 S. KEDZIE. NEV. 2070.
909 E. 52d-st., 3d fl.; 4 rms.; enclos. porch; thoroughly modern; $40.
7718 Cornell, 2d fl. apt.; 6 rms.; tile bath; excel. cond.; garage includ.; $55.
7725 Phillips-av., 2d fl.; 6 rms., 2 baths; wonderful apt. for money; $67.50.
8023 Evans; 6 rms., garage, $57.50.
1454 E. 84th-st., 2d fl.; 5 rm. apt. Very well laid out; bright, airy; $47.50.

4530-42 DREXEL-BLVD.

5-7-9 rms., 2-3 baths; unusually attractive and most desirable; large, airy rooms; canvased walls; abundant closet space; fireplace and built-in bookcases; G. E. refrigerator; ultra-modern in every respect; 15 minutes to loop; $55 and up. Kenwood 8205.

4 RMS., SUN PARLOR.

5306 Woodlawn-av.; large, light rooms; inador, shower, refr. Orr Realty, 1315 E. 53d.

SUBLEASE BEAUT. 6 RM. APT. — HTD. sun pch.; priv. rear pch.; free refrig. $60. All transp. 1142 E. 46th-st., Apt. 1.

5007 BLACKSTONE-AV. — 5 RMS.; LIGHT, electric refrig.; woodburn. fireplace; conv. I. C., bus, shops, school; reas. Whi. 6880.

7429 KINGSTON—4 AND 5 ROOM APTS.; $40 to $50. See agent on premises or phone Franklin 1424.

5 RMS.—STEAM HEAT, $30; OAK FLOOR. 6425 Normal-blvd.; close to trans., churches. McCuin, 217 W. 63d-st. Went. 1844.

1415 E. 65TH-PL.—6 RMS.; I. C. AND BUS transportation; $40. Hyde Park 7000.

1423 W. 62D-ST.—MOD. 6 LIGHT RMS.; hot w. h.; Noore refrig.; nr. L. Nor. 1420

6710 S. ELIZABETH-ST.—MOD. 4-5 RMS. stm. ht.; Noore refrig.; dec. Nor. 1420

5 ROOMS—STEAM HEAT, REFRIG., CANvas walls, 2 baths. 8010 Phillips-av.

624 W. 71ST-ST.—CORNER FLAT, 7 RMS., electric refrigeration, $40.

— — — — — 843 E. 53D-ST. — — — — — 5 ROOMS, $50.

TO RENT—APARTMENTS.

SOUTH.

Four, Five, Six Rooms, and Larger.

5200 DREXEL-AV.

5 rm. exclus. apts., ivory woodwork; paneled painted walls; refinished flrs. G. E. refr. Shower. $47.50 up. See resident mgr.

NORTH.

General List.

Opposite Lincoln Park.
2000 Lincoln Park West.
2-3-4-5 rms., $47.50-$125. Spacious, well arranged suites. Doorman. PETER F. REYNOLDS. Lincoln 3633.

520 SURF-ST.

2 and 5 rm. apts.; beau. decorated; elec. refrig.; tile bath; reasonable rentals.

1206-30 JARVIS AT LAKE—BEAUT. 2½-4-5 rooms; 3 cedar clos ea.; 1 block to bus and L; gentile; $40 up. Owner, ROG. 4825.

1249-55 N. CLARK—3-6 RM. APTS., NR. lake; all mod.; $20-$35; gd. tr. Del. 9730.

741 BUCKINGHAM-PL. [3300 N.]—LG. 4½ rm., 3 rm.; sun par.; tile bath; exc. trans.

One, Two, and Three Rooms.

YACHT HARBOR APTS.
422 MELROSE-ST.
BITTERSWEET 4106.
2-3 ROOMS UNFURNISHED.
Free gas, electricity, and refrigeration. Fireproof building, elevator and switchboard service. A beautiful building just one-half blk. from the drive at Belmont Harbor. RESIDENT MGR. ON PREMISES.

Wirtz, Haynie & Ehrat
3180 SHERIDAN-RD.
WELLINGTON 3000.

Fullerton-Pkwy. Towers,
413 FULLERTON-PKWY.
Opposite Lincoln Park.
2-2½-3 bedroom apts., $55 up. Parquet floors; 24 hour elevator service. PETER F. REYNOLDS. LINCOLN 1518.

2 and 3 Rms., $35 to $53.

2 rms., inador; 3 rm. bedrm. and inador; large closets; kit., dinette, tile baths, shwr.; elevator; free gas, light, refrig.; nr. lake. Block to Broadway. 3449 N. Elaine-pl.

CHEERFUL 3½ RMS.; PLENTY CLOSET space; tile bath; shwr.; free refr.; Roll-a-Way; gd. tr. $38. 2049 Berwyn. Long. 6667.

THE WELLINGTON ARMS HAS A FEW 1½ rm. apts. at $40 up. A wonderful value for this location. 2970 Sheridan-rd. Bit. 4600.

5240 SHERIDAN-RD.—2-2½-3 RMS.; CARpeted; gas, light, refrig. free; reasonable.

DESIRABLE 2½ RMS., IDEAL EXPOS.; 1 blk. lake. Granville L. Reas. Edge. 0592.

2701 ARTHUR-AV.—2 RMS.; ELEC. REfrig.; $30. Janitor on premises.

2-3 R. KITNTS.—FREE GAS. 1 BLK. L. Mrs. Patterson. 1415 Farwell. Bri. 3884.

Four, Five, Six Rooms, and Larger.

2335 COMMONWEALTH.

One block west of the drive, just south of Fullerton; 6 rooms, 2 baths, unusual layout; 15 minutes from town; exclusive elevator building. Rental $100 up. Central 5050.

2428 GREENLEAF-AV., ROG. PK.—5 RMS. and inador bed in beau. co-op. bldg., facing Indian Boundary Pk.; swimming pool, handball court, gym, and other privileges included in lease; moderate rental. See janitor or ph. owner. Sceley 3588.

6 Rms., 2 Baths, Cor. Apt.

View of lake; natural fireplace; unusual plan; high grade residence sect.; nr. Howard L. Mr. Raymond. Rogers Park 0458.

5 Rooms, Mod. Bldg., $50.

Large rooms, G. E. refrig., rollaway, showers; all trans. 1740 North Shore-av. Walter T Larson, 5157 N. Clark. Lon. 7150.

912-22 LAKESIDE-PL.

4 rms., newly decorated; ½ block east of Sheridan-rd.; elec. refriz.; all rooms light, only $37.50. See janitor.

2608 BURLING-ST.

5 rooms; 3 beds; free gas. See agent on premises or call RANDOLPH 6171.

6154-56 N. ST. ANTHONY-COURT.

At Granville; 5 rms., lg. glazed pch., col. tile bath, kit., walls. All rms. spac.; reas. John J. Kern, Inc., 1520 Devon. Shel. 8600.

4 AND 5 RM. APTS.—MOD. BLDG., CLOSE to lake and all trans.; immediate posses. Your choice of decorations. Rent $45 and up. F. A. HILL & CO., 6973 Sheridan, R. P. 7278

— — — — — 4 ROOMS, $35 — — — — — 5342 WINTHROP-AV., near Edgewater Beach hotel and lake. All transportation.

1442 JARVIS-AV., BETWEEN L STA. AND Lake—5 and 6 rooms, and sun parlor. H. W. CROXTON & CO., 4723 BROADWAY.

843 GALT-AV. [4450 N.]—4 LIGHT RMS.; priv. front porch; $37.50. H. W. CROXTON & CO. Longbeach 6622.

855 WINDSOR-AV. [4530 N.]—6 RMS.; 1ST floor; light, large; elec. ref.; nr. shop. dist.; newly decorated; reas. rent. Whi. 6880.

1712 MONTROSE, 2D-3D—4 ROOMS; LGE. light rms.; elec. refrig.; near schools, shops, conv. trans.; newly dec.; reas. Whi. 6880.

7 FINE RMS.—2 BATHS, 2D FLOOR. Overlooking lake and park; only $72.50. Immed. poss. 653 Bittersweet-pl. L.V. 5088.

4878 KENMORE—6 ROOMS; VERY LIGHT; near schools and churches..........$55 H. W. CROXTON & CO. 4723 Broadway.

7313 CLAYTON-CT.—5 LGT. RMS., SUN par., refrig.; nr. park, W. of Clark. $47.50. H. W. CROXTON & CO. 4723 Broadway.

MUST LEAVE TOWN. WILL SUBLEASE at a concession our beautiful 5 rm. apt. with brick garage. 4865 N. Washtenaw.

73 E. ELM-ST.—4 AND 5 ROOM APTS. Just off Lake Shore-dr. Call Hogan & Farwell, Inc., Whitehall 4560.

1010 DAKIN-ST.—4 ROOMS, $32.50. EXcellent transportation. Lake View 6480.

— — — — — 5 ROOMS, $42.50 — — — — — 1941 Winnemac-av. New corner building.

ASHLAND, 5001-9; N. AV. 4-5 ROOM apts.; elec. refr.; cool, light, airy; very reas.

6 LGE. RMS., STM.; L, SURF. TRAN. $42.50. 2348 Lincoln-av., nr. Fullerton.

SUBLEASE 6 RMS., 2 BATHS; $100; NR. Linc. park; mod. elevator bldg. Lin. 4283.

5 R., FURNACE HEAT. 4422 N. HAMLINav., nr. Montrose. Ind. 3225.

5 AND 6 LGT. RMS., 516-522 WRIGHTwood-av.; newly dec.; refrig.; nr. trans.

947 EDGECOMB—4 ROOMS, $40; MOD. BLK. L station. See janitor or Bittersweet 1600.

541 MELROSE—6-7 RMS.; BEAU. DEC.; EL. refg.; stm. ht.; conv. trans.; reas. Wel. 0637.

5 RMS., 3D—STM. HT., FRIGID., EX. TR., reas. 2437 Sunnyside-av. Bri. 5540.

LARGE 4 RMS., FRONT; SHOWER, ROLLaway; free refrig.; $40. 6519 N. Richmond

211 WISCONSIN—COR. CLARK. MOD., HTD. 5-6 rms. Across Lincoln park. $30 up.

6511 N. LEAVITT—5 MOD. RMS., CANVAS walls; tile wall baths; G. E. ref.; $57.50.

550 ALDINE-AV.—4-5 RM APTS.; NEAR lake; excel. loc. and trans.; reasonable.

MARSHALL FIELD GARDEN APARTMENT Homes, 411 Blackhawk-st. Lincoln 2122.

FREE "NORTH SIDE RENTAL GUIDE." Unusual values, all size apts. WEL. 1100.

1215 SUNNYSIDE-AV.—5 ROOMS, $50; SUN par.; nr. all transp., shops. Lon. 2821.

NORTHWEST.

General List.

4929-57 N. WHIPPLE-ST.

3 and 4 rms., large, light, outside rms. Elec. refrig., near school and trans. Reas. rent. Manager on premises or Franklin 0353.

NEW. DEC. 3-4 RM. APTS.—FREE REFR.; nr. theater, stores, gd trans.; $32.50 up. A. J. SCHORSCH & CO., 6059 Irving Pk.-bl.

ATTRACTIVE APTS. NOW AVAILABLE— 2053 N. California; 2 lovely rms...$27.50 4752 N. Kilpatrick; 3-4 rms.; free ref...$35

— — 3½ AND 4 ROOMS, $35-$37.50 — — 3633 DICKENS-AV. Ultra modern apts. in new building.

4801 IRVING-AV.—3½-4 RM. APTS., $35; Free gas. G. E. refrig. See Miss Schulten.

One, Two, and Three Rooms.

5100-18 N. KEDZIE—3½ RMS., NEWLY dec.; new stoves and refrig.; gentiles; $28-$30. Agent on prem. Harold E. Vetter & Co., 6236 Broadway.

Four, Five, Six Rooms, and Larger.

4656 N. Central Park-av.

Corner bldg.; Sun parlor. 5 and 6 rooms—low rent. ARTHUR KRUGGEL & CO. Lon. 5531.

. . . . 3003 LOGAN-BLVD. . . . . 5 large, light rooms, 3d apt., completely redecorated; $40. Randolph 3477.

4 ROOMS—STOVE HEAT; NO BATH; $10-$12. 1725 N. ASHLAND-AV.

5 LIGHT RMS.—MOD. FURN. HT.; SCRN. pch., $32.50 mo. 4712 Schubert-av. 1st fl.

4 RM. MOD. APT.—STM. HT., FRIGID. LT. rooms. 3809 N. Laramie-av. Pal. 8146.

4 RMS.—N. E. COR.; NEW. DEC.; LIGHT, airy; stm. ht.; $32; gd. tr. 4251 Altgeld.

4 RM.—ROLLAWAY; FR. GAS AND ELEC. refr.; $37.50-40. Apply jan. 3918 N. Redvale

6 RMS.—H. W. HT.; ENCL. PCH.; GAR.; reas. 5816 N. Moody-av. Avenue 0696.

WEST

Four, Five, Six Rooms, and Larger.

4501 W. JACKSON-BLVD.—5 RMS.; COR. apt.; new dec.; elec. refrig.; $40. Col. 5839

6 LIGHT RMS.—STM. HT.; LARGE PCH.; gd. transp. 1342 S. Avers, 2d. Lawn. 4743.

4 VERY ATTRAC. RMS.—$32.50; JANITOR service; fine trans. 149-151 S. Whipple.

TO RENT—APARTMENTS.

WEST.

Four, Five, Six Rooms, and Larger,

Parkway Realty Mgmt. Co.

TO RENT—APARTMENTS—SUBURBAN.

NORTH.

Evanston—19 minutes to loop.

WEST.

Forest Park—23 minutes to loop.

TO RENT—FURNISHED APARTMENTS

SOUTH.

[See Also Hotels and Apartment Hotels.]

SOUTHWEST.

NORTH.

REMARKABLE VALUES

752 BITTERSWEET-PL.

644 YORK-PL.

4310 CLARENDON-AV.

596 HAWTHORNE-PL.

NORTHWEST.

SUBURBAN.

TO RENT—STORES.

South Side.

North Side.

Northwest Side.

TO RENT—OFFICES AND SHOPS.

Central.

Madison Square Building

UNUSUAL VALUE.

82 W. WASHINGTON-ST.

30 N. LA SALLE.

140 N. DEARBORN BLDG.

INDUSTRIAL PROPERTY.

WANTED—STORES, OFFICES, LOFTS.

REAL ESTATE FOR SALE.

APARTMENT BUILDINGS.

South Side.

MORTGAGE HOUSE.

EDGEWATER BARGAINS.

$5,500.

$20,000.

Northwest Side.

BUSINESS PROPERTY.

North Side.

West Side.

REAL ESTATE FOR SALE.

HOUSES.

South Side.

SEE THIS HOME.

REAL ESTATE FOR SALE.

HOUSES.

Northwest Side.

TO BE SOLD AT AUCTION

HOUSES BUILT TO ORDER.

VACANT.

Southwest Side.

Northwest Side.

REAL ESTATE—OAK PARK—AUSTIN.

REAL ESTATE—SUBURBAN—SOUTH.

Beverly Hills—24 minutes to loop.

Homewood—31 minutes to loop.

REAL ESTATE—SUBURBAN—S. W.

General.

Palos Park—42 minutes to loop.

REAL ESTATE—SUBURBAN—NORTH.

General.

Evanston—19 minutes to loop.

Niles Center—34 minutes to loop.

Winnetka—32 minutes to loop.

REAL ESTATE—SUBURBAN—N. W.

Barrington—37 minutes to loop.

Mount Prospect—35 minutes to loop.

Park Ridge—21 minutes to loop.

REAL ESTATE—SUBURBAN—WEST.

General.

MODEL STEEL HOMES.

Hinsdale—25 minutes to loop.

WHITE CLAPBOARD.

Lombard—31 minutes to loop.

Oak Park—16 minutes to loop.

River Forest—18 minutes to loop.

Westchester—25 minutes to loop.

REAL ESTATE—ACRE PROPERTY.

HALF ACRE FARMS.

REAL ESTATE—RESORT PROPERTIES.

Illinois.

DELIGHTFUL LAKE COTTAGE

REAL ESTATE—RESORT PROPERTIES.

Indiana.

Wisconsin.

OFF THE BEATEN PATH.

REAL ESTATE—FARM LANDS.

REAL ESTATE WANTED.

Houses.

REAL ESTATE FOR EXCHANGE.

Vacant.

Miscellaneous.

ATTENTION!

STOCKS AND BONDS.

LOANS ON STOCKS—BONDS

REAL ESTATE LOANS, MORTGAGES.

1st MORTGAGE LOANS

LOW COST—LONG TERM.

OFFICE FURNITURE AND DEVICES.

MUST DISPOSE AT ONCE.

BUSINESS PERSONALS.

ROLLS DEVELOPED.

LIGHT AND HEAVY MANUFACTURING.

MISCELLANEOUS FOR SALE.

LOANS—PERSONAL AND BUSINESS.

Personal Property and Salary.

How You Can BORROW at HOUSEHOLD

18—CONVENIENT OFFICES—18

HOUSEHOLD FINANCE CORPORATION.

QUICK CASH LOANS

REDUCED RATES. ON LOANS ABOVE $100.

4 Ways—No Endorsers

9—OFFICES—9

COMMONWEALTH LOAN CO.

BUSINESS ESTABLISHED 1887.

LOANS ON YOUR OWN SIGNATURE

PLENTY OF TIME TO REPAY!

PERSONAL FINANCE COMPANY

Friendly Personal Loans $30 TO $300

SALARY LOANS On Your Own Signature

Also Furniture Loans, Automobile Loans.

Phone Central 4733

C. C. ERD

7 S. Dearborn-st. Room 916

BORROW FROM TOWER

$25 TO $300 IMMEDIATELY

Signature Only

TOWER FINANCE CORP.

TRUSTEES SYSTEM WILL LOAN $50 TO $300

Request a Loan by Phone. ANDOVER 2121.

TRUSTEES SYSTEM LOAN CO.

201 N. WELLS-ST.

WE HELP THE MAN

JEWELRY LOANS.

LOANS—PERSONAL AND BUSINESS.

Personal Property and Salary.

Personal Loans on Your Signature Only

FAMILY LOANS

CO-MAKER LOANS

AMOUNTS UP TO $300.

Small Monthly Payments. A Simplified Loan Service.

DAVIS Loan Company

301 CENTURY BLDG.

Business Loans.

$300 TO $30,000

The Oldest Established in Chicago

F. BOLAND, 215 W. Randolph. Fra. 1966

LOANS ON MACHINERY AND EQUIPMENT

$250 TO $40,000

National Acceptance Co.

2 YEAR LOANS $500 TO $5,000.

BUSINESS LOANS.

BUILDING MATERIALS.

Bricks.

Lumber.

Plumbing.

Miscellaneous.

MUSICAL INSTRUMENTS.

Pianos and Players.

Accordions.

Special Piano Accordion

Wind, String, Etc.

MACHINERY AND EQUIPMENT.

DANCING SCHOOLS.

TYPEWRITERS AND SUPPLIES.

HOME FURNISHINGS.

[See Also Household Appliances.]

Furniture and Dept. Stores.

2 SHOWROOMS Now Open to Public

May Market Samples SAVE 60%

GRAND RAPIDS FACTORY AND FURNITURE MART.

201 E. Ohio

4750 Washington

471 EAST OHIO-ST.

Furniture Mart Samples Offered to the Public

535 S. WABASH-AV.

Furniture Mart Samples.

South Side.

7090 COTTAGE GROVE.

For Unpaid Storage Charges.

4 ROOMS COMPLETE, $99.

WAREHOUSE SALE.

NELSON BROS.

RUGS—RUGS—RUGS.

$650 4 RM. OUTFIT, $169.

Hall and Stair Carpets.

North Side.

Chance for Young Couple.

RUGS—FURNITURE—RUGS

IN SCHAULER'S STORAGE.

Northwest Side.

West Side.

BUY DIRECT AND SAVE

4335 WASHINGTON-BLVD.

IN TUFT'S WAREHOUSE.

4444 W. MADISON.

HOME FURNISHINGS.

West Side.

Kedzie 1300

FAIRFAX 2835

0828 LAWNDALE 0828

LAKE VIEW 1071.

PHONE ROCKWELL 6900.

CALL KEDZIE 2228 FIRST.

DORCHESTER 0911.

HOUSEHOLD APPLIANCES.

Electric Refrigerators.

Stoves.

Vacuum Cleaners.

Washing Machines.

Water Heaters.

JEWELRY, OLD GOLD, ETC.

CASH FOR OLD GOLD

37 SOUTH WABASH-AV.

OLD GOLD BOUGHT

"Cash in" YOUR GOLD

CASH Money for GOLD

BARNETT'S, JEWELERS.

Diamonds, Pawn Tickets

MARTIN REFINING CORP.

RADIOS, SUPPLIES AND SERVICE.

Service, Repairs, Etc.

USED AUTOMOBILES FOR SALE.

CONVERTIBLES
FOR
Graduation Presents

What boy or girl wouldn't be supremely happy with one of these?

HUDSON 1935 convertible coupe; de luxe equipped. Beautiful green finish. Leather to match, wire wheels. Special at $675

CADILLAC '33 12 cyl. convertible coupe; Beautiful Portland Beige. Wire whls. Fleetwood custom body. Like new in every respect $995

AUBURN 1935 supercharged convertible phaeton, finished in black, with chrome disc wheels. Black leather piped in red. Official's car......$1,475

AUBURN '35 phaeton, cust. equip.; dual ratio. Finished in burnt rust with Span. leather. Like new; today.$1,175

AUBURN '35 de luxe cabriolet; de luxe equipped. Side mounts. Finished in dawn gray, with red Spanish leather. Perfect $1,075

FORD '34 de luxe cabriolet, A-1 Special at $375

Money Back Guarantee.
MANY OTHERS TO CHOOSE FROM.
Also sedans, coupes, and broughams.
Auburn Factory Branch
New Lot—5740 Broadway.
LONGBEACH 1560.

Auburn '36 Custom, 6 Cyl.
salon sedan, used, dual ratio, side mts. built-in trunk, elec. clock, dual equipment, speedometer mileage guaranteed. Practically a brand new car at big discount: $895.
AUBURN FACTORY BRANCH.
2426 S. Michigan. Open eves., Sun.

AUBURN
1930 convertible phaeton, 5 pass. Also 1929 sedan; 6 cyl. 4 door, low as $65.
3742 LAWRENCE-AV.

AUBURN—1936 SEDAN 654; used as demo. Factory guarantee. Big savings. Terms. Trade. 3186 Milwaukee.

Buicks in Evanston
'34 Buick Sedan, 6 w., htr., radio......$775
'33 Buick Sedan, heater, 6 whls........$575
'33 Chevrolet Sedan $395
'33 Pontiac Sedan $395
'32 Studebaker 6 Sedan....$345
'31 Buick Victoria Coupe....$205
'30 Buick Sedan, 6 wheels....$245
'30 La Salle Town Sedan....$245
15 CARS LESS THAN $100.
Maple at Davis, Evanston.

BUICK 1936
4 door and 2 door used sedans, built-in trunks, 1935 4 door sedan; low mileage. Also 1934 de luxe 4 door sedan, built-in trunk; $575.
100 OTHER MAKES AND MODELS.
Your car dn., bal. 12-24 mos., 90 day guar. Visit our new showrooms and save money.
A. & J. MOTORS,
4040 OGDEN-AV.
23 YEARS OF BARGAINS.

BUICK 1936 SEDANS
[USED] 30 DAY DRIVING TRIAL.
41-61-48-90 series, 5 and 7 pass. models; built-in trunk, side mounts, white wall tires, duplate glass, heater; cost up to $2,300; low as $875, regular warranty. Your car down payment, balance 12-24 months.
NEW LOW FINANCE PLAN.
FINANCE CORP. [EST. 21 YEARS.]
4701 WASHINGTON-BLVD.

BUICK DE LUXE 1936
Model 8-61 touring used sedan. Built-in trunk, radio, heater. Just like new. Also '36 2 dr. used tour. sed. Built-in trunk, $785. Your car down, bal. 12-24 mos. 90 day guar.
BUY ON OUR NEW 6% PLAN.
AUTO LOAN CORP.,
4635 Washington-blvd.

BUICK 1936, $795
5 pass. de luxe used sedan, built-in trunk, safety glass, radio, heater; high grade uphols. Also '35 sedan, side mts., built-in trk.; orig. cost $1,475; sac. for $595. Your car down, bal. 12-24 mos.; 90 day guarantee.
State Auto Finance Corp.,
3939 Washington-blvd.

BUICK—1934 CONVERTIBLE SEDAN, $895; in rare condition; formerly owned by a wealthy north shore family and maintained to perfection—the original maroon has not a scratch on it. Genuine leather interior. Equipped with side mt. and many other extras. See it today, bring your car as part payment. Liberal terms.
JAS. LEVY BUICK CO., 2257 S. Michigan.

Buick '36 Full 7 Pass. Sedan.
Used; 6 air whls., side mts., metal tire covers, built-in trunk, fin. blue black spec. whipcord uphol., full de l. eqpt. You'd think this car never used. Save $500. Your old car in trade. 6% finance charge.
PETERSEN, 1340 W. 63d-st.

BUICK 1936 SEDAN.
4 door de luxe; trunk, used, and latest '35 4 door de luxe sedan, factory built-in trunk. Today's price low at $675. Your car down payment, balance 2 years at 6%.
LARRY O'ROURKE. [EST. 22 YRS.]
945 WASHINGTON-BL. [3 min. from loop.]

BUICK '36 CLUB SEDAN.
Model 91. Large discount.
Formerly owned by executive.
LINCOLN PARK BUICK CO.,
2825 N. HALSTED.

Buick '36 5 Pass. Brougham.
Used, built-in trunk, dual equipment, virtually a brand new car; $895. Guaranteed.
AUBURN FACTORY BRANCH.
2426 MICHIGAN. OPEN EVES. SUN.

BUICK 1933 4 DR. SEDAN.
Model 57, blue, a real bargain, $445.
L. W. SHANESY,
1624 CHICAGO-AV., EVANSTON.

BUICK 1930 4 DOOR SEDAN.
New paint; an excellent buy, $165.
L. W. SHANESY,
1624 CHICAGO-AV., EVANSTON.

BUICK 1932-67 SEDAN $295
Comfortable trans. Come in. Be convinced. Below market. So. Side Auto Sales. 6023 Cottage Grove. Mid. 8179. Open eves.. Sun.

BUICK
1929 5 pass. sedan; best buy in town. At $110 full price.
3742 LAWRENCE-AV.

BUICK—7 PASS. SEDAN, '26 MOD.; GOOD cond.; radio, heater; $50; priv. owner Barnes. 1419 Summerdale-av.

BUICK—1930 SEDAN; MODEL 61; IN RUNNING condition; for only............$100
LOGAN SQUARE BUICK. 2468 Milwaukee.

BUICK—'31 SPORT COUPE; MECH. PERFECT; model 568. Special, $35 down.
RAY TITUS. 5710 Broadway. Long. 2920

BUICK—1934 MOD 61 SED; ORIG COST $1,900; looks and runs like new. Pr $600 for quick sale by owner. Mans. 4004.

BUICK—'33 568 COUPE, SIDE MTS., RUMBLE seat, car must be sold. Best offer takes. Priv. party. 749 N. Hoyne-av. Sec. 6247

BUICK—'30 LIGHT 6 CYL. SED. VERY GD. motor and car. $10 dn. 6640 S. Western.

BUICK—'31; 7 PASS. SEDAN; $165. DE SOTO-PLYM. DLR., 2633 MADISON.

BUICK—SEDAN, 1927; A-1 CONDITION: $50. 560 Fullerton Parkway

Cadillac '32, $745
V-12 Convert. Coupe.
Cadillac '30, $345
V-16 All Weather Phaeton.
General Motors Installment Plan.
CADILLAC, 2258 S. MICHIGAN.
Cal. 4185. Open eves., Sun.

CADILLAC '33 CONV. SED.
V-12, 6 wire whls., side mts., white wall tires, radio equipped; orig. cost $5,500; our price $975; used so little will pass for new.
GUAR. TERMS.
2317 S. MICHIGAN.

Cadillac 1930 7 Pass., $295.
Cust. built sedan, Fleetwood body, s. mts.
TWERDAHL PACKARD,
2900 Diversey. Bruns. 8300.

CADILLAC '36 SPORT SED.
Used so little will pass for new. Built-in trunk, fully equipped, $1,475. Guar. Terms
2317 S. MICHIGAN.

CADILLAC '30 SEDAN, $165
For that trip. Shows care. Come in. Be convinced. SOUTH SIDE AUTO SALES. 6023 Cottage Grove. Mid. 8179. Open eves.. Sun.

CHEVROLET—NEWEST '35 TOURING SEDAN; like new; sacr. for only $435; terms. U. S. Auto Finance Co. 2535 N. Crawford.

CHEV.—'35 4 DR. MAST. SED.; AS NEAR new as could be and still be a used car. Dodge dlr., 2300 W. 63d. Prosp. 0024.

CHEVROLET—'35 DE LUXE SEDAN, $525 $20 DOWN—30 MONTHS TO PAY. 1930 MILWAUKEE-AV. BEL. 1621.

CHEV.—COACH 1934; CLEAN; ONLY $375 Good mech cond 8031 S. Halsted-st.

CHEVROLET—1935 COUPE, $445. Newberry Bargains. 1025 N. Clark

CHEV.—'34 4 DOOR SED., KNEE ACTION; lovely car. $425. 6640 S. Western

CHEV.—'33 MAST. SEDAN. $365; CERTIFIED and Bonded. Warner. 3637 Southport

CHEVROLET—1932 COACH. A-1 COND. SAC. $165. 3417 N. Western. Bitt. 0789.

CHEV.—'33 MASTER COACH, LIKE NEW. Take lighter car. 3950 N. Claremont

CHEVROLET — 1930 ROADSTER; RUNS good; $75. Jack Lasota, 5206 S. Ashland.

USED AUTOMOBILES FOR SALE.

WAR VETS, WHY WAIT?
Use Your Bonus Now
Immediate Delivery
TO APPROVED CREDITS.
NO FINANCE CHARGES.
NO CARRYING CHARGES.
No extra charges of any kind.
373—RECONDITIONED—373
and REPOSSESSED Cars.
1930 to 1936 Models
Lowest Prices in History.
WALTON
Authorized Chrysler-Plymouth Dealer.
940 Milwaukee-av.

1935 CHEVROLETS PAY $25 A MONTH
MOST COMPLETE STOCK IN CHICAGO.
Master Sedans, Master Coaches, Master Coupes.
RUBY CHEVROLET, INC.,
7158 STONY ISLAND-AV.
USED CAR DEPT. DOR. 2310.

CHEVROLETS.
1935 master touring sedan, trunk.......$545
1934 master sedan, side mts.......... 425
1933 master coach, A1 cond.......... 295
1932 master coupe, rumble seat......... 265
EDWARDS FINANCE CO.,
18 years on Michigan-av.
2441 S. MICHIGAN.

CHEVROLET 1936
4 dr. 5 pass. de luxe used sedan; built-in trunk, safety glass, high grade upholstery; original cost $820; sac. for $595. Your car down, bal. 12-24 mos. 90 day guarantee.
State Auto Finance Corp.,
3939 Washington-blvd.

Chevrolet '34 Master Sedan
4 dr. touring model; built-in trunk, white wall tires, reconditioned thruout, spotlight, etc. Also 2 door. Low as $375. Terms.
INDEPENDENT MOTORS,
2700 Madison-st.

Chev. '33 Master Coupe, $260
Finished in beautiful shiny black with maroon trim. Fisher body and no-draft ventilation. Must be seen to be appreciated.
GAMBILL CHEVROLET CO.
2457 S. Michigan. Cal. 5810.

CHEV. '35 MASTER COACH.
Very clean throughout. Knee action, hot water heater. Finish, tires, mech. cond. excellent. It's a bargain. $150 down.
GLENN E. HOLMES, INC.,
30 W. LAKE AT DEARBORN.

CHEVROLET
1934 master 2 door sedan; new car in every respect. You can have new car performance at $100 down, bal. 12 to 24 mos.
3742 LAWRENCE-AV.

CHEV. '35 2 DR. SEDAN.
Green. A very clean car. Only $415.
L. W. SHANESY,
1624 CHICAGO-AV., EVANSTON.

Chev. '35 Master Sedan, $495.
Knee action, turret top, 4 doors. Come in. Be convinced. So. Side Auto Sales. 6023 Cottage Grove. Mid. 8179. Open eves.. Sun.

CHEVROLETS—[109] '35-'34-'33-'32-'31-'30-'29-'28. All models. Low prices. Largest selection in city. Emich Chevrolet Co., 6501 N. Western. 133 Madison, Oak Park.
VETERANS—BUY FROM A VETERAN.

CHEVROLET—1931 ROADSTER; RUMBLE seat; beautiful tan finish; practically new tires; mechanically perfect; special at $195. Passen Motor Sales. Dodge-Plymouth.
3937 N. Western-av.

Chevrolet '35 Sedan, $395.
5 pass.; heater; will pass for new. Terms.
PETERSEN, 1340 W. 63d-st.

CHEVROLET—LATEST '35 MASTER COACH. knee action, no-draft vent., spot lite, etc. Like new. Only $495. Guar. terms.
BENDER-RIEGER, INC.,
PLYM. DEALER. 933 WASHINGTON-BLVD.

CHEVROLET—1936 STANDARD 4 DOOR sedan; used; with heater and accessories; very low mileage; privately driven; attract. priced; cash or terms. Bri. 6543.

CHEVROLET—'35 MASTER COACH; LOOKS, runs like new; O. K.'d warranty; special at $465; liberal terms, trade.
CLARK MAPLE CHEV., 1111 N. LA SALLE.

CHEV.—'34 MASTER CONV. COUPE, $445. Rumble seat, dual equip., heater, elec. clock. Terms, trade. 2235 S. Michigan.

CHEVROLET—'35 MAST. SED.; BEAU. CAR, in A1 cond.; low mil., O.K.'d value, $495. 1111 Chicago-av. Evanston Chevrolet Co.

Chrysler 1934 Airflow Sedans
FACTORY BRANCH WARRANTY.
6 to choose from. 6 pass. sedans, smart, modern in design; all steel safety body; 8 cyl. floating power, 122 h. p. motor, booster hydraulic brakes, air wheels, silent transmission, automatic starting, fully equipped. All virtually new cars in every respect. Priced as low as $725. Terms, trade.
CHRYSLER ILLINOIS CO. Cal. 7460.
FACTORY BRANCH. 2230 S. Michigan.

Chrysler Airstream 1935
4 door 5 pass. 6 cyl. de luxe touring sedan. Built-in trunk, radio, heater, electric fan, high grade whipcord uphols. This car positively same as brand new. Also '35 2 door Air Stream touring sedan. Built-in trunk, all dual equip. Priced down to $545. Your car down, balance 12-24 months. 90 day guar.
BUY ON OUR LOW FINANCE PLAN.
AUTO LOAN CORP.,
4635 Washington-blvd.

CHRYSLER 1936 IMPERIAL
Airflow, used, 6 pass. sedan, built-in trunk, beau. black finish, chome trimmed wheel shields, built-in radio, elect. clock, complete dual equip. Speedometer mileage guaranteed. As new as when it left factory. $1,445.
AUBURN FACTY. BRANCH. 2426 Michigan.

CHRYSLER 6,
1934 4 door club sedan. Beautiful gray body cromium wheels guaranteed like a new car. Yours for only $535.
3742 LAWRENCE-AV.

— — CHRYSLER 1933 C. O. 6 CYL. — — sedan; A-1 condition thruout, $395.
CHRYSLER 1933 SEDAN.
Excellent mechanical condition, $450.
5701 Broadway. Buick. Long. 7700.

CHRYSLER 1935 AIRFLOW
De L. sed.; overdrive. Booster brakes, radio Heater; only 7 mo. old. $1,095. Normal 6204.

CHRYS.—'35 AIRSTREAM 8, 4 DOOR SEDAN; $725. 5136 Broadway. Call Monday.

De Soto Airflow '34
De Luxe 6 pass. custom built sedan; overdrive; radio, beautiful black finish. This car cost $1,402 and is perfect in every detail. Special, $595.
West Side Buick Sales,
4666 Washington-blvd.

De Soto Airstream '35
4 door 5 pass. touring sedan; built-in trunk, safety glass, de luxe equipment. Also 1935 coupe, rumble seat; sacr. for $595. Your car dn., bal. 12-24 mos.; 90 day guar.
State Auto Finance Corp.,
3939 Washington-blvd.

DE SOTO '33 SEDAN.
Custom 4 door, 5 pass. de luxe, dual equip., metal tire covers, fine cond.; $445.
West Side Buick Sales,
4666 WASHINGTON-BLVD.

De Soto '35 De L. Airstream
4 dr sed. de l.; radio heater; used very little. Also '33 cust. 4 dr. sed.; $365; tms
PETERSEN, 1340 W. 63d-st.

— — DE SOTO—1934 AIRFLOW SEDAN — — RADIO, HEATER, ALSO COUPE; $595. Newberry Bargains. 1025 N. Clark.

DE SOTO—LATE 1930 SEDAN; 6 W. WHLS. Side mts.; perf.; $125. Arm. 2477.

DODGE—1931 D. H., 6, SEDAN. NEEDS some work. Good mechanism. Car special today $145
M. J. Lanahan, Inc. 2544 S. Michigan.

DODGE—DE LUXE '34 COUPE. HAS RUMBLE seat. Motorola radio, dual equipment, etc. A real bargain. Only $485.
Rad. 2708. Kroll Dge.-Plym. 7215 S. Halsted.

> **The Tribune does not knowingly accept automobile advertising which misrepresents the year of the car. If you wish to confirm the year model of a used car advertised in its columns, secure the serial number (which determines the year model) and telephone the Tribune, Superior 0100, Local 328, for verification.**

USED AUTOMOBILES FOR SALE.

7 PASS. SEDANS
'33 Lincoln, side mts...$1,075
'33 Pierce 8 cyl., s.mts. 875
'32 Pack. cust., s. mts.. 675
'31 Lincoln, side mts.... 525
'31 Cadillac, s.m., w.w. 450
'32 Nash, side mounts. 375
'30 Lincoln, side mts.... 275
'30 La Salle, side mts.. 225
'30 Packard, side mts.. 225
'30 Pierce 195
'30 Buick 195
All cars reconditioned and guar. Terms or trade. Open eves. 'til 10.
2317 S. Michigan

DODGES 1935
Two left on floor; de luxe sedans. One with sidemts., built-in trunk; used very little at big saving. Also 1934 coupe, like new; $495.
100 OTHER MAKES AND MODELS.
Your car dn., Bal. 12-24 mos.; 90 day guar. Visit our new showrooms and save money.
A. & J. MOTORS.
4040 OGDEN-AV.
23 YEARS OF BARGAINS.

DODGE DE LUXE 1936
4 door 5 pass touring used sedan. Built-in trunk, radio, heater. Just like new. Also 1936 2 door de luxe touring used sedan. Radio, heater, all dual equip. Sac. for $675. Your car down, bal. 12-24 mos. 90 day guar.
BUY ON OUR NEW 6% PLAN.
AUTO LOAN CORP.,
4635 Washington-blvd.

Dodge '36 4 Dr. Sed., $695
Also 4 dr. tour. sedan, choice of colors, used. Mohair cord uphol.; built-in trunk. Your car down—payments $25 per month.
"THE HOME OF THE DODGE CAR."
Murphy Motor Sales
ESTABLISHED 15 YEARS.
2720 N. CICERO-AV.

DODGE 1936 DE LUXE
4 door 5 pass. used Touring Sedan; built-in trunk, radio, dual equipment; original cost $1,020. Also 1935 2 door sedan, only $535. Your car down, bal. 12-24 mos. 90 day guar.
State Auto Finance Corp.,
3939 Washington-blvd.

DODGE 1935 DE LUXE
TOURING SEDAN; BUILT-IN TRUNK, radio, heater, special upholstery and paint, duplate glass, dual equipment. Also '35 2 p. coupe; $525 Your car down, bal. 12-24 mos.; 90 day guar.; 30 day driving trial.
FINANCE CORP. [EST. 21 YEARS.]
4701 WASHINGTON-BLVD.

DODGE—LATEST '34 DE LUXE CONVERTIBLE coupe; knee action, air whls., no draft vent., etc.; like new thruout. Sacrifice for only $495. Guaranteed; terms, trade.
BENDER-RIEGER, INC.,
DODGE DEALER. 933 WASHINGTON-BLVD.

DODGE
1929 sedan, 5 pass., 4 door; 6 wheels. Economy champion of the field. Special $125.
3742 LAWRENCE-AV.

DODGE—'35 DE LUXE SEDAN, $585. $60 DOWN—30 MONTHS TO PAY. 1930 MILWAUKEE-AV. ARM. 8102.

ESSEX
1932 sedan, 5 pass. 4 door; new paint and perfect throughout. Yours today, $235.
3742 LAWRENCE-AV.

ESSEX—'31 COACH; A BEAUTIFUL CAR thruout; $10 dn. 6640 S. Western-av.

ESSEX—'29 SPT. ROADSTER; 6 CYL.; $25. 7320 Stony Island-av.

ESSEX—LT. '29 COACH; A1 COND.; MUST sell. $65. 5951 S. Kedzie. Hem. 6197.

FORD 1936 TOURING
De luxe 4 dr. sedan, used; built-in trunk, white wall tires, defroster, heater, dual equipment, etc.; also 1935 de luxe 2 dr. touring sedan, blt. in trunk, radio, white walls, heater, dual eqpt., etc., $475.
75 Other Fords to Pick From
6201 S. WESTERN-AV.

FORDS
'33s, '34s, '35s
$295-$495
J. A. LAVERY,
AUTHORIZED FORD DEALER.
6529 COTTAGE GROVE.

35 FORDS, 1935—BIG SALE.
Sedans, Tudors, Coupes, Broughams.
$395 TO $495—REAL BUYS.
35 Fords, 1934, all models..........$295 up
35 Fords, 1933 to 1930, all models.$135 up
MORTON, FORD DEALER,
2825 Sheffield, near Diversey.

FORD '35 COACH.
Radio, 6 ply white wall Vogue tires. Chrome whls. Beau. black finish. Ivory trim. Motor perfect. $150 down.
GLENN E. HOLMES, INC.,
30 W. LAKE AT DEARBORN.

FORD 1936, $525.
USED SEDAN TUDOR. ALSO CONVERTIBLE PHAETON SEDAN. RADIO, ETC. SAVE $200.
Dodge Co., 907 Diversey.

FORD 1935 DE L. SED., $535
Ford radio, thoroughly reconditioned, like new in every respect. Also Ford 1935 tudor, like new, $465. Money back guarantee.
SNOW BROTHERS, AUTH. FORD DLR.
1027 South-blvd., Oak Park.

FORDS—FORDS—FORDS—FORDS.
Here you'll find Chicago's largest, finest selection of R. & G. cars. '29s to '35s. Every type, model, $125 up. Est. 1890.
LAWDER BROS., 6900 Vincennes-av.

FORD '35 TUDOR SED, $395.
Snappy performance; clean. Come in. Be convinced. SOUTH SIDE AUTO SALES. 6023 Cottage Grove. Mid. 8179. Open eves.. Sun.

FORD
1935 sedan, 4 door de luxe; also 1934 de luxe Victoria as low as $345.
3742 LAWRENCE-AV.

FORD '35 TUDOR SEDAN.
Raven black, in excel. condition today $415.
L. W. SHANESY,
1624 CHICAGO-AV., EVANSTON.

FORD—'32 DE L. RUMBLE SEAT ROADSTER; orig. thruout; like new; w. w.; $245
Passen Motor Sales, Dodge-Plymouth.
2921 and 2954 Lawrence-av.

FORD—'33 COUPE; RUMBLE SEAT; REAL beauty; $65 down, bal. 18 mo. SLUM-BRICK MOTOR SALES, Authorized Ford-Zephyr Dealers. 1711 W. 95th-st.

— — — FORD—1932 V-8 TUDOR — — —
$225.
SOUTHWEST CHEV., 9220 S. ASHLAND

FORD—DE LUXE '34 4 DR. SEDAN, DUAL eqpt.; very low mileage; new car appearance; $95 down, bal. $19.90 a month. Rad. 2708. Kroll Dge.-Plym. 7215 S. Halsted.

FORDS—'35, '34, '33, '32, '31, '30, '29, '28 sed., cpes., coaches. Low as $60; $5 down. Bal. 24 mos. Ph. Pros. 0451. 6445 S. Western.

FORD—1934 SEDAN, RADIO. ALSO '33 TUDOR, RADIO, LOW AS............$315
PONTIAC DEALER, 7727 S. ASHLAND.

FORD—'34 DEL COACH, $425. CERTIFIED and Bonded. Warner 3637 Southport.

FORDS—'29-'35; CHEVS. '30-'34; BARGS. So. Sh. 7365. J. J. Wright. 7701 Stony Isl.

FORD—'32 V-8 TUDOR SEDAN; A VERY clean car; $10 down. 6640 S. Western.

FORD—'35 FORDOR SEDAN, LOW MILEAGE very clean. $465. 6640 S. Western

FORD—1934 DE LUXE SEDAN; LIKE new. $385. 500 Oakwood-blvd.

FORD—1935 DE LUXE SED. BLT. IN TRK. Exc. cond. $495. Priv. Irving 2530.

FORD—1935 5 PASS. SEDAN, EQUIPPED like new; $395. 4000 W. 22d-st.

FORD—'35 4 DOOR DE LUXE SEDAN; guaranteed; no dealers; reas. Dor. 4245.

FORD—'36 DE L. TUDOR. USED. LIKE new. Low mil. $495. 3950 N. Claremont

FRANKLIN—1929 DE LUXE MODEL 135 4 door sedan. Beautiful condition......$165
LINCOLN PARK BUICK CO.,
661 DIVERSEY-BLVD.

GRAHAM
1930 sedan 6 cyl. 5 pass. Just the car for your vacation. Special at only $95.
3742 LAWRENCE-AV.

GRAHAM—'35 LIGHT 6, 2 DR. SED.; beau. finish and uphol.; practically a brand new car; safety plate glass thruout. $545.
BIRD-SYKES CO., Graham Distrib.
2215 S. MICHIGAN. Open eves.. Sun.

GRAHAM—LAST '35 SUPERCHARGED S. 4 dr. touring sed., trunk, etc., $595; also '31 4 dr. de l. sed., $195. 6811 S. Halsted.

GRAHAM—'34 6 TOUR. SED.; RADIO; $445 $25 DOWN—30 MONTHS TO PAY. 1930 MILWAUKEE-AV. ARM. 8102.

GRAHAM—'29 615 SEDAN, $110. BUTLER MOTORS, INC., 2518 Michigan.

GRAHAM—TOURING SEDAN, MAROON, 4-dr., late '35; owner; $495. 1647 S.Crawford

HUDSON
1931 Coupe. Looks and runs like a new car. Also handled carefully. Special at $125
3742 LAWRENCE-AV.

HUDSON—'30 BROUGHAM; 6 WIRE WHLS., side mts., very good tires, trunk rack, brand new paint job. A real barg. $195.
BIRD-SYKES CO., Graham Distrib.
2215 S. MICHIGAN. Open eves., Sun.

USED AUTOMOBILES FOR SALE.

M. & R. MOTOR SALES.
'36 Lincoln Zephyr 4 dr. sedan, used..$1,175
'36 Ford De Luxe sedan, like new, used 565
'35 Oldsmobile "6" sed., blt. in tr., ra. 595
'35 Dodge De Luxe sedan, built in trk. 585
'35 Ford 4 door De Luxe sedan...... 465
'35 Plymouth 4 dr. de l. sed., like new 495
'35 Dodge De Luxe 2 door sedan...... 525
'35 Ford tudor De Luxe sedan, special 425
'34 Chev. mast. 4 dr. sed., blt.-in trnk. 425
'34 Olds. 6 4-dr. De L. sed., like new.. 495
'34 Ford tudor De Luxe sedan, special. 325
'34 Chrysler "6" 4-door De L. sedan.. 475
'34 Graham 4 door De Luxe sedan.... 350
'34 Studebaker 4 dr. de l. sed., s. m., tr 445
'34 Buick 57 sedan, side mts., like new 595
'34 Plymouth 4 dr. De L. sed., like new 395
'34 Dodge 4 dr. de l. sed., s. mts., trk. 445
'33 Chrysler 4 dr. de l. sed., radio, heat. 345
'33 De Soto, 4 d. de l. sed., s. m., ra. 425
'33 Dodge 4 door De L. sed., like new. 395
'32 Lincoln 7 pass. de l. sed., like new 725
145 OTHERS FROM $25 UP.
4001 and 3945 W. Grand-av.
At Crawford-av. Capitol 4695.

HUDSON LATE 1935
De Luxe 4 door 5 pass. Sedan; built-in trunk, radio, heater, dual horns, wipers, tail lights; orig. cost $1,460. Also 1935 2 door Sedan; built-in trunk, radio; sac. for $595. Your car down, bal. 12-24 mos. 90 day guar.
State Auto Finance Corp.,
3939 Washington-blvd.

HUPMOBILE 1936 SEDAN.
Latest streamlined, used, built-in-trunk; a rare barg. at only $795. Your car down payment, balance 2 years at 6%.
LARRY O'ROURKE. [EST. 22 YRS.]
945 WASHINGTON-BL. [3 min. from loop.]

ISOTTA-FRACHINI—MUST SAC., $19,000. Stunning, low sport sedan; no dealers. Emerman, 1330 Hyde Pk.-blvd. Atlantic 2501.

LA SALLE 1936
4 door 5 pass. de luxe touring used sedan; built-in trunk, high grade upholstery, heater, radio, safety glass. Also 1935 de luxe sedan, built-in trunk; sacr. for $795. Your car down, bal. 12-24 mos.; 90 day guarantee.
State Auto Finance Corp.,
3939 Washington-blvd.

LA SALLE LATEST '35
30 DAY DRIVING TRIAL.
Touring sedan; built-in trunk; orig. black finish, special upholstering, dual equipment, safety glass heater; will pass for new. Also 2 dr. sed.; $785. Your car down payment, balance 12-24 months; 90 day guarantee.
FINANCE CORP. [EST. 21 YEARS.]
4701 WASHINGTON-BLVD.

LA SALLE '36 SEDAN.
4 dr. de l., trunk, used, and latest '35 4 door de l. sed.; built-in trunk. Today's price low as $895. Your car down, bal. 2 yrs., 6%.
LARRY O'ROURKE. [EST. 22 YRS.]
945 WASHINGTON-BL. [3 min. from loop.]

LA SALLE—DE LUXE 4 DR. SEDAN, '29, with trunk, spotlight, 6 whls., side mts., heater, twin wipers, etc.; very special, $195. Est. 1890. Lawder Bros., 6900 Vincennes-av.

LINCOLN ZEPHYR 1936
4 door de luxe used sedan. Completely equipped. Can be purchased today at big savings. You car down, balance 2 years at 6%.
LARRY O'ROURKE. [EST. 22 YRS.]
945 WASHINGTON-BL. [3 min. from loop.]

LINCOLN
1929 Willoughby body 5 pass., 6 wheels, all new tires. Also driven very carefully. Looks like new. Very special at $235.
3742 LAWRENCE-AV.

LINCOLN '32 5 PASS. SED.
8 cyl., 4 dr., wire whls., broadcloth uphols., heater, like new, $475. Tms., trade. Guar. PEOPLE'S FINANCE, 4512-18 MADISON.

LINCOLN ZEPHYR—1936; USED; 4 DOOR de luxe sedan; radio, twin heaters, white wall tires, many extras; cost $1,693; sac. $1,125. 5461 W. Harrison-st.

LINCOLN—DE LUXE '31 4 DR. SEDAN; trunk, dual eqp., 6 wh., side mts.; quality car; exc. cond. at barg. price. Lawder Bros., Ford, Lincoln-Zephyr., 6900 Vincennes-av.

'34 Nash Ambassador Sedan.
A really compl. and like new car; has radio, hot water htr., dual equipmt., built-in trunk, beau. gray finish; only $195 dn., bal. 18 payts. at $27.93 each; includes all ins. and interest charges; also 1933 Nash light 6 sedan at $365, 1-3 down, bal. 18 mos. Saginaw 1400. 7800 Stony Island.

NASH
1929 sedan; 5 pass., 6 wheels. Many extras Decoration day special at $125.
3742 LAWRENCE-AV.

NASH—DE LUXE 1934 4 DR. SEDAN, with dual horns, h. w. heater, twin equipment thruout. Mechanically, finish like new; $435. Estab. 1890. LAWDER BROS., 6900 Vincennes-av.

NASH—COUPE, '29, RUMBLE SEAT, VERY good cond. Only $65. Nothing down. Rad. 2708. Kroll Dge.-Plym. 7215 S. Halsted.

OLDSMOBILE 1935
6 cyl. 4 door 5 pass. de luxe touring sedan. Built-in trunk, radio, heater; all dual equip., whipcord uphols. This car just like new. Also 1935 2 door de luxe touring sedan, built-in trunk. Priced down to $525. Your car down, 12-24 mos. 90 day guarantee. 7 day trial.
USE OUR LOW FINANCE PLAN.
AUTO LOAN CORP.,
4635 Washington-blvd.

OLDSMOBILE 1936
6 and 8 cyl. De Luxe, used 5 pass. Touring Sedan; built-in trunk, high grade, uphols., safety glass, heater, all dual equip. Also '35 Touring Sedan; sac. for $675. Your car down, bal. 12-24 mos. 90 day guarantee.
State Auto Finance Corp.,
3939 Washington-blvd.

Oldsmobile 1934 5 Pass.
30 DAY DRIVING TRIAL.
Touring sedan; 4 dr.; built-in trunk, safety glass, radio, heater, dual equipment. Also 1934 coupe; only $425. Your car down, balance 12-24 months; 90 day guarantee.
FINANCE CORP. [EST. 21 YEARS.]
4701 WASHINGTON-BLVD.

OLDSMOBILES 1935
[12 TO CHOOSE FROM.]
De luxe coupes, touring sedans; built-in trunks, radios; just like new. Low as $525. Your car down, bal. 12-24 mos. 90 day guar.
OAK PARK AUTO FINANCE CORP.,
4618 WASHINGTON-BLVD.

'36 OLDSMOBILE 6 CYL.
Bus. Coupe, used. Also 1936 8 cylinder trunk sed., used. Both cars are like new. At a very substantial saving; also 1935 6 cyl. trunk sedan tudor, trunk sedan, 1934 4 door sedan, and all models 1930 to 1936 as low as $95. 12 to 20 mos. to pay. Only 1-3 down. 7800 Stony Island. Saginaw 1400.

OLDSMOBILE "SIX" 1936
Sport coupe; rumble seat. Used so little you would think it a new car. Guaranteed to be perfect in every respect. $100 down, balance 12 to 24 months.
NORTHWEST BUICK,
3801 LAWRENCE-AV.

Olds. '34 Touring Sedan
Built-in trunk, paint, tires, uphol. new. Many extras; $495. Also '33 4 door de luxe touring sedan; built-in trunk. Firestone white wall tires; $445; tms.; 12 to 24 mos. to pay.
2247 S. MICHIGAN. VIC. 1268.

Olds. '35 De L. Tour. Sedan
6-8 cyl. built-in trunks, air whls., dual eqpt.; pass for new car. Also '34 de l. 4 dr sed., air whls., dual eqpt.; $485; guar.; tms.
PETERSEN, 1340 W. 63d-st.

OLDSMOBILE '34-6.
This beautiful 5 pass. de luxe 4 door touring sedan is like new in every way. Many extras and new car guar. Also 1934 8 cyl. 4 door tour. sedan as low as $495.
3742 LAWRENCE.

OLDSMOBILE 1936, $795.
Used Factory built-in trunk, radio, heater. Your car down, balance 2 years at 6%.
LARRY O'ROURKE. [EST. 22 YRS.]
945 WASHINGTON-BL. [3 min. from loop.]

OLDSMOBILE—LATEST 1934 DE LUXE 4 dr. touring sedan; 6 wh., side mts., built-in trunk, heater, radio; white wall tires, etc. Like new thruout. Sacrifice for only $545.
BENDER-RIEGER, INC.,
DODGE DEALER. 933 WASHINGTON-BLVD.

OLDS.—'34 DE L. 4 DOOR TOURING SED.; blt.-in trk., side mts., radio, etc. '33 Cust. 6 4 dr. tour. sed.; tk.; $395. 6811 S. Halsted.

OLDSMOBILE—1934 TOURING COUPE; EXCELLENT cond. thruout; new car guar. $575. STEELE OLDS. 2484 MILWAUKEE.

OLDS.—'34 SPORT COUPE, 6 CYL., R. S., radio, etc. $475. Wright. 1101 N. Clark.

OLDSMOBILE—'35 4 DR. SED.; 6 CYL.; extras; $675. Miller Chev., 1810 Irving Pk.

OLDSMOBILE—SEE OUR LARGE SUNDAY ad. 5043 Broadway.

PACKARD 1932 LT. 8
5 pass. sedan, motor, paint, upholstery perfect. Must sacrifice.
Hill Motors, Packard Dlr.,
4550 Washington-bl., Chgo.

Packard '36 De L. 4 Dr. Sed.
Built-in luggage comp.; used; trunk rack; dual equipt.; fin. in Packard blue. Orig. cost $1,360; save over $300 on this nearly new 1936 Packard. Your car in trade; tms
PETERSEN, 1340 W. 63d-st.

PACKARD—1932, MODEL 903, 4 DR. CLUB sedan; appearance and mechanical condition excellent; side mts.; white wall tires; many accessories; unusual value; $625; terms, trade. Open eves., Sun. Packard, 24th and Michigan. Calumet 7413.

PACKARD—1932 CLUB SEDAN, SERIES 902, side mounts, trunk, a beautiful green car. Special for only..........$495
L. W. SHANESY,
1624 CHICAGO-AV. EVANSTON.

PACKARD—MODEL 120, 1935 4 DOOR, 5 pass. sedan, white wall tires, 5 disc wheels. Perf. condition thruout. Sac. for only...$845
EMIL DENEMARK, INC.,
3800 OGDEN-AV. CRAWFORD 4100.

USED AUTOMOBILES FOR SALE.

53 Cars—Spring Cleanup
Fords, Chevrolets, Plymouths, Chryslers, Buicks, Dodges, and others; sedans, coaches.
$5 DOWN $5
coupes, and roadsters. All are in tip-top shape and priced especially low for this Spring Sale. EXTRA VALUE PLUS—
10 Day Driving Trial
We trade and give 24 months to pay.
6445 S. Western. Pros. 0451.

More Healy Bargains
'35 TERRAPLANE SEDANS AND COACHES. $465 AND UP.
HEALY MOTOR SALES,
7738 AND 7601 STONY ISLAND.

WAR VETERANS—SEE THE NATIONAL Motor Car Co. today. Nothing down, no payments; pay only small interest fee. Marvelous selection of fine cars; all makes, models. Phone Pros. 0451. 6445 S. Western.

PACKARD 120 1935
4 door 5 pass. de luxe touring sedan; built-in trunk, radio, heater, high grade whipcord uphols., all dual equipment. Just like new. Also '35 model 120 2 door de luxe touring sedan. Priced down to $725. Your car down. 12-24 mos. 90 day guarantee. 7 day trial.
USE OUR LOW FINANCE PLAN.
AUTO LOAN CORP.,
4635 Washington-blvd.

PACKARD 120 1935
4 door de luxe sedan, built-in trunk, sidemts.; one left on floor. Driven very little. Real buy at $895.
100 OTHER MAKES AND MODELS.
Your car dn., Bal. 12-24 mos.; 90 day guar. Visit our new showrooms and save money.
A. & J. MOTORS.
4040 OGDEN-AV.
23 YEARS OF BARGAINS.

PACKARD 1935 120
30 DAY DRIVING TRIAL.
De luxe tour. sedan; built-in trunk, special paint, duplate glass, air wheels, heater; will pass for new. Also 2 dr., $785. Your car down, bal. 12-24 mos.; 90 day guarantee.
FINANCE CORP. [EST. 21 YEARS.]
4701 WASHINGTON-BLVD.

PACKARDS 1935
[4 TO CHOOSE FROM.]
Tour. seds., blt.-in trnk.; also trunk comp. 2 dr. tour. seds., de l. cp.; radios; low as $745; your car dn., bal. 12-24 mo.; 90 day guar.
OAK PARK AUTO FINANCE CORP.,
4618 WASHINGTON-BLVD.

Plym. '35 Trk. Sed., $535
De luxe equipment, air wheels, cord upholstery, built-in trunk; like brand new. 1934 4 door de luxe sedan; knee action. Also 1933s in choice of color; wire wheels and air wheels; fully guaranteed. As low as
$275
Your car down, payments $25 per month.
"THE HOME OF THE DODGE CAR."
Murphy Motor Sales
ESTABLISHED 15 YEARS.
2720 N. CICERO-AV.

Plymouth De Luxe 1936
4 door 5 pass. touring used sedan. Built-in trunk, white wall tires, built-in radio. Also 1936 2 door used sedan. All dual equipment. Priced down to $575. 30 day trial. Your car down, bal. 12-24 mos. 90 day guar.
BUY ON OUR NEW 6% PLAN.
AUTO LOAN CORP.,
4635 Washington-blvd.

PLYMOUTH 1936
4 door 5 pass. touring used sed., built-in trunk, double horns, wipers, tail lights; all de luxe equipment; orig. cost $845. Also 1935 2 door de luxe touring sedan and coupes as low as $495. Your car down, balance 12-24 months; 90 day guarantee.
State Auto Finance Corp.,
3939 Washington-blvd.

PLYMOUTH '35 5 PASS.
30 DAY DRIVING TRIAL.
Sedan; safety glass, air wheels, beautiful black finish; built-in compart.; will pass for new; sac. $475. Your car as down payment, balance 12-24 mos.; 90 day guarantee.
FINANCE CORP. [EST. 21 YEARS.]
4701 WASHINGTON-BLVD.

PLYMOUTHS.
We have 3 of these great little cars for you to choose from. A 1935 4 door touring sedan. A 1934 4 door sedan and a 1932 4 cyl. sedan. You should see these cars at once. For today only as law as $245.
3742 LAWRENCE-AV.

PLYMOUTH '35 DE LUXE
2 door sedan, P. J. Built-in trunk. Dark blue finish; A-1 throughout, $175 down.
GLENN E. HOLMES, INC.,
30 W. LAKE AT DEARBORN.

PLYMOUTH—LATEST '34 P. E. DE LUXE coupe; knee action, air wheels, no-draft vent., etc. Like new thruout. Sacrif. for only $495. Guaranteed, terms, trade.
BENDER-RIEGER, INC.,
PLYM. DEALER. 933 WASHINGTON-BLVD.

PLYMOUTH—1935 DE LUXE TOURING sedan; trunk, safety glass, etc.; practically new; also 1935 de luxe Plymouth 2 door sedan; only $485, terms, trade.
Packard Dealer. 3333 Montrose.

PLYMOUTH—DE LUXE 1935 4 DR. SEDAN. Special seat covers, whl. lock, heater, etc. So perfect will pass for brand new. Only $545. Estab. 1890.
LAWDER BROS., 6900 Vincennes-av.

PLYMOUTH—'34 2 DOOR SEDAN....$365 The best Plymouth value ever offered. Very clean. See this car today.
DODGE DLR., 1019 DAVIS-ST., EVANSTON
EVANSTON CARS ARE BETTER CARS.

Plymouth '33 P. D. 4 Dr. Sed.
New paint, air whls.; special bargain, $350.
L. W. SHANESY,
1624 CHICAGO-AV., EVANSTON.

PLYMOUTH—1935 DE LUXE SEDAN; radio, other equipment; built-in trunk; very low mileage. Only $575.
Chrysler-Plymouth Dealer. 5958 Broadway.

PLYMOUTH—1934 DE LUXE 4 DR. SEDAN. dual horns, wipers, tail lamps, etc.; perf. $395. Little as $50 down, bal. 12 to 24 mos. BURKE-PLYMOUTH. 6733 S. Western.

PLYMOUTH—1932 P. B. DE LUXE SEDANS. Perfect thruout; low as $250; little as $50 down. BURKE-PLYMOUTH. 6733 S. Western.

PLYMOUTH—1936 USED 4 DOOR TOURING sedan; built-in trunk; radio equipped. Bargain. 2424 MILWAUKEE-AV.

PLYMOUTH—'34 DE LUXE SEDAN, $395. $20 DOWN—30 MONTHS TO PAY. 1930 MILWAUKEE-AV. ARM. 8102.

PLYMOUTH—'35S-'32S. NO BROKERAGE charge on soldiers' bonus deals. Tom Harrigan, Inc., 260 Madison-st., Oak Pk

PLYMOUTH—1935 DE L. COUPE, RADIO. Almost new. $525. S. Noyd. 808 W.78th-st.

PLYMOUTH—'35 DE L. SPT. CPE.; EXC cond.; $525. Miller-Chev., 1810 Irving Pk.

PLYMOUTH—'33 SEDAN, $365; CERTIfied and Bonded. Warner, 3637 Southport

PLYMOUTH—'35 DE LUXE COACH; RADIO, heater, $500. 1800 Humb.-blvd. Alb.10033.

Pontiac 1936
DEMO.
4 door green de luxe 8; heater, radio.
$250 DISCOUNT.
'35 2 dr. sed., 8 del.; blue; many extr. $550
'35 4 dr. sed., 8 del.; blk.; heater, etc. $650
'35 4 dr. sed., 8 del.; brown; extr. eq. $675
'35 4 dr. sed., 6 Master; beau. cond....$595
'35 4 dr. sed., 6 del.; dark blue........$650
'35 2 dr. sed., 6 Mast.; blue; like new. $585
'34 4 dr. sed., 8; black; low mileage...$475
All Cars Carry Our "Used Car Bond."
Northwest Pontiac
3807 Lawrence-av.

PONTIAC DE LUXE '36
6 cyl. 4 door 5 pass. de luxe touring used sedan; built-in trunk, all dual equip. Orig. cost, $954. Also 1935 de luxe 6 touring sedan; built-in trunk, all dual equip., built-in radio, heater and '35 2 door de luxe touring sedan. Priced down to $525. Your car down. balance 12-24 months. 90 day guarantee.
BUY ON OUR NEW 6% PLAN.
AUTO LOAN CORP.,
4635 Washington-blvd.

PONTIAC '34 DE L. SEDAN.
Beau. 4 door model, practically new. Also '33 low as $365; terms.
INDEPENDENT MOTORS,
2700 MADISON-ST.

Pontiac—1936s—1935s.
Used; master 6, de luxe 6s, de luxe 8s; most all models; some have trunks, radios, heaters, etc. Your car down, bal. 2 years.
EDGAR FITZPATRICK, INC.,
PONTIAC DEALER, 7727 S. ASHLAND.

PONTIAC '36 SEDAN.
4 dr. de luxe, trunk, used, and latest '35 4 door de luxe sed. Today's price as low as $645. Your car down, bal. 2 years at 6%.
LARRY O'ROURKE. [EST. 22 YRS.]
945 WASHINGTON-BL. [3 min. from loop.]

PONTIAC—'31 DE LUXE 4 DOOR SEDAN. Spotlight, side mounts, seat covers, etc. 2 '31 coaches A-1, $195; '29 coach, $95. Estab. 1890.
LAWDER BROS., 6900 Vincennes-av.

PONTIAC—'35 BUS. COUPE, 8 CYL.; HTR.; gd. tires; cond. like new; barg. Wm. Busse & Son. 3138 Addison. 2d. Juniper 5676.

PONTIAC—'35 6 CYL. SEDAN; GRAY. MARVELOUS CONDITION; $645. 1901 Ridge-av., Evanston. Hollycourt 0050.

USED AUTOMOBILES FOR SALE.

Taxi and Livery Men
7 PASSENGER CARS.
Buick 1935; 6 whls., side mts........$1,045
Buick 1934; 6 whls., side mts.........$865
Buick 1933..........$625
Packard, 1934, light 8 limousine.....$945
Packard, 1933, light 8 limousine.....$795
Lincoln, 1932, 8 cyl.; side mts.......$695
Lincoln, 1931, 8 cyl.; radio, 6 whls....$625
Nash, 1931; 6 whls., side mts.........$245
Your car down payment, balance 12-24 mos.
FINANCE CORP. [EST. 21 YEARS.]
4701 WASHINGTON-BLVD.

To the Man with a Job Who Desires a Used Car.
$5—DOWN—$5
will buy any of 50 used cars or trucks—all types.
RUBY CHEV., INC. USED CAR DEPT.
7158 STONY ISLAND. DOR. 2310.

PONTIACS, '36s.
Used, 6 cyl., 4 and 2 door sedans; built-in trunks. At a big saving. Also 1935 5 pass. sedan as low as $585. Your car down, balance 12-24 months. 90 day guarantee.
100 OTHER MAKES AND MODELS.
A. & J. MOTORS.
4040 OGDEN-AV.
23 YEARS OF BARGAINS.

'34 REO FLYING CLOUD
4 door sedan with built in trunk—a safety tested used car. New Firestone tires, finish original green, like new, perfect thruout. Bargain. $185 down, bal. in 18 notes at $25.34 each. Includes all insurance and interest. Also 80 late models, all types and makes. 7800 Stony Island-av.

REO '35 6 CYL. COUPE
Paint, tires, upholstery like new; spare tire never on the ground. The best value in Chicago; motor perfect. Only..........$495
2247 S. MICHIGAN. VIC. 1268.

REO.
We have one of Reo's best cars and 1931 de luxe Royal 8 sedan. Like new throughout and can be yours for only $135.
3742 LAWRENCE-AV.

STUDEBAKER '36 SEDAN.
4 door de luxe, trunk, used, and latest '35 4 door de luxe sedan; 6 wheels, side mounts, trunk. Today's price low as $695. Your car down payment, balance 2 years at 6%.
LARRY O'ROURKE. [EST. 22 YRS.]
945 WASHINGTON-BL. [3 min. from loop.]

STUDEBAKER DICTATOR 6
Here it is — 1934 sedan, 5 pass., 4 door, called the year ahead car. It has new car appearance and mech. perfect. Low down payments and $25 per mo. Full price $525.
3742 LAWRENCE.

TERRAPLANE—1935 DE LUXE 2 DOOR sedan; built-in luggage comp., special paint; condition thruout like new; only $495. Estab. 1890.
LAWDER BROS., 6900 Vincennes-av.

TERRAPLANE—LATEST '34 SEDAN; WIRE whls.; pract. new tires; like new throughout; sac. for only $445; guar.; terms, trade.
BENDER-RIEGER, INC.,
DODGE DEALER. 933 WASHINGTON-BLVD.

TERRAPLANE '33 4 DR. SEDAN; A PERformer, $340. Buick. 7647 S. Halsted.

TERRAPLANE—'35 TOURING BROUGHAM; special. $475; terms. 3939 N. Western.

WILLYS—'31 DE LUXE SED.; SM. 6; LIKE new. $150. Terms. 3406 Lake-st.

MOTOR TRUCKS.

For Sale.

Ruby Has the Trucks
MOST COMPLETE STOCK IN CHICAGO.
'35 Chev., 157 in., cab, stake.$565
Heavy duty rear; helper springs.
'34 Chev. 157 in. cab, chassis..$345
Dual; helper springs.
'34 Ford 131 in. cab, chassis....$295
Dual; helper springs.
'32 G. M. C. 2½ ton high stake.$450
'31 Ford 1½ ton panel..........$245
'29 Ford 1½ ton, screen side.......$165
Also 50 others, all weights and types.
RUBY CHEV., INC., USED TRUCK DEPT.
7158 STONY ISLAND. DOR. 2310.

Mid-City Trucks Cost Less.
'35 Chev., 131" ch. and cab, duals..$465
'34 Chev., 157" ch. and cab, duals 410
'35 Chev., Pickup, almost new ... 395
'33 Chev., 157" ch. and cab, spec... 295
'32 Dodge panel, 1 ton, A-1 235
'31 Chev. and Ford Blvd., deliveries 145
MID-CITY CHEV. 1147 W. JACKSON.

70 Trucks—All Makes
FORDS, CHEVROLETS and DODGES.
1931s to 1935s—long and short wheelbase panels, stakes, canopies, and dumps.
B. & W. Ford Dlr. 827 W. 35th. Yards 6080.

FORD FACTORY DEMOS.
157 inch chassis and cabs, stake bodies 32x6, heavy duty tires, all around, helper springs. Big discount.
1520 N. HALSTED-ST.

CHEVROLET—1935 1½ TON CHASSIS AND cab.; A1 condition. Special..........$395
FORD 1935, 1½ ton chassis and cab; special equipment $425
GAMBILL CHEVROLET CO.,
2457 MICHIGAN. CAL. 5810.

CHEVROLET—1932 1½ TON STAKE; DUAL wheels; reconditioned throughout; new tires. Priced to sell at once at only $325.
ARRANGE YOUR OWN TERMS.
1520 N. HALSTED. MOHAWK 1560.

TRUCK SPECIAL.
Ford '35, 112 in. steel pickup body and cab, like new, only..........$465
Ray Tennes, 2451 N. SACRAMENTO-AV.

CHEV.—'33 CUST. ½ TON PANEL, $285; spec. body, Helper springs, Starterator; below market. South Side Auto Sales. 6023 Cottage Grove. Mid. 8179. Open eves.. Sun.

DODGE—1934 ¾ TON PANEL BODY; PERfect cond. thruout—paint, tires, uphols., motor, $425. Guaranteed. Terms, trade.
DODGE-PLYM. DEALER. 2810 MADISON.

DIAMOND T DUMP 2½ T. 6 CYL.; DUAL tires, 34x7; Woods underneath hoist; start.; 4 whl. brakes. 1382 W. Randolph.

1933 6 WHEEL AVAILABLE TRUCK WITH 18 ft. refrig. body. Excellent condition. Very reasonable. 2950 Taylor-st.

FORD—1933 1½ TON PANEL, DUAL REAR tires. Phone Virginia 0210.
AUTOCAR TRUCK. 1716 W. PERSHING-RD.

FORD—LATEST '35 ½ TON DE LUXE panel; like new; sacrifice for only $445. DODGE DEALER, 933 WASHINGTON-BLVD.

'34 FORD 1½ T TRUCK; DUAL WHEELS. 157 in. whl. base, 10 ply heavy duty tires. $375. 4001 W. Grand-av., at Crawford.

USED-NEW DUMP TRUCKS. HYDRAULIC hoist; ready for work now. ALL sizes. B. & W. Ford Dlr. 827 W. 35th. Yards 6080.

FORD—1934 DE LUXE ¾ TON PANEL. $115 DOWN. 5133 IRVING PARK.

75 TRUCKS, $75 AND UP — EXPRESS stages, panels, dumps. 3148 Ogden.

FORD—'31 TRUCK STAKE, BODY 6X6X12 $350 cash or tms. Priv. 810 Grace-st.

GAS TRUCK—1,000 GAL. CAP.; 4 COMpart., new motor; $250. 6701 S. Halsted.

SEMI-TRUCK—INCL. REG. HAUL MILW.-Chgo.; rel. concern. Columbus 2273.

HENDRICKSON—6 WHL., 6 CYL.; SPD. transm.; cheap. 831 W. 118th-st. Com.2680

DODGE 1934 ½ TON PANEL; LIKE NEW; low mileage. $385. 3618 S. Halsted.

A-5 INTERNATIONAL TRACTOR, 2 TRAILers; gd. cond. 5103 Archer-av.

To Rent.

PANEL OR STAKE TRUCKS—¾ TO 2 TON perf. cond. Rent without driver by day, week, or year. Low rates. Delaware 7272.

Wanted.

WTD. TRACTORS, TRAILERS OUTFITS, owner driven, for long distance hauling. Will pay mileage. Joe Seese, Victory 1000.

Truck Trailers.

SEMI-TRAILER—NO MONEY DOWN; NEW. low prices. Address C E 362, Tribune.

AUTOMOBILES WANTED.

HIGHEST CASH PRICES FOR LATE MODels. We pay your mtg. or loan and give cash for your equity. No delay.
COLUMBUS 2298. 4647 MADISON.

. . MOST CASH FOR YOUR CAR. 5 MINUTE SERVICE. IF YOU CAN'T COME IN CALL US, WE'LL COME OUT.
7557 STONY ISLAND. BUT. 1285.

WANTED—USED OR WRECKED CARS OR TRUCKS; CITY OR SUBURBS; HIGHEST PRICES PAID. MARTIN'S, DIVERSEY 2772.

LATE USED CAR FROM OWNER—MUST be mechanically perfect and bargain; cash. Dealers do not call. Phone Lawn. 4196.

HAVE CASH FOR LIGHT CAR — ANY model 2717 W Madison Ked. 2260.

WANT USED CAR AT ONCE — PREFER Ford or Chev. Pay cash. Rav. 8443.

PRIV. PARTY WANTS FORD OR LIGHT car, cash, 1929 to 1933 mod. Lake V. 6684.

HIGHEST PRICES PAID FOR YOUR CAR. 4747 MADISON. COL. 7007.

JUNKS AND CARS IN ANY CONDITION. HIGHEST PRICES. CRAWFORD 5077.

SELL YOUR CAR FOR TOP DOLLAR. See LARRY BURNS. 2246 S. Michigan-av.

CAR WANTED FOR ABOUT $50. WHAT have you? Phone Armitage 0826.

NEED CASH? SEE STONE. BEST PRICE for your car. 4852 Lincoln-av. Rav. 0774.

AUTO CREDITS.

$275 CREDIT, TERRAPLANE OR HUDSON Best offer. Albany 9483.

$215 PONTIAC CREDIT—GOOD ANY MODel. Accept best offer. State 6711.

$115 1936 MASTER MODEL CHEVROLET credit, $30. Longbeach 7177.

$220 PLYMOUTH CREDIT FOR BEST CASH offer or used car. Arm. 9350.

AUTO TIRES.

NEW U. S. ROYAL, 2DS—SAVE TO 50%; pass., trk. Serlin Tire. 1400 S. Michigan.

BUSINESS OPPORTUNITIES.

Businesses For Sale.

AUTO REPAIR SHOP AND GARAGE—WELL established; fully equipped; $600 cash will handle. 1365 E. 55th-st., rear.

AUTOMOBILE REPAIR SHOP — FULLY equipt.; low rent. Berkshire 0396.

BAR-B-Q STAND—LONG EST., EXCEL. LOC. Moneymaker. Must sell. Palisade 7771.

BARBECUE—S. E. COR. BELMONT AND Harlem. $500. Terms. 7167 Belmont.

BARBER AND BEAUTY SHOP—ALSO FIXtures; new, used. PAIDAR. 1120 N. Wells.

BEAUTY PARLOR—FOR SALE—COMP. EQ. 6 baths 1st fl.; low rent; not cut rate. Lv. state, must sacrifice before June 1; $395. Address F P 35. Tribune.

BEAUTY SHOP—SOUTH SIDE; ESTABlished 15 years; good going business; 7 booths, 5 operators; $3,000; reas. to sell. Address Y G 446. Tribune.

BEAUTY PARLOR—FOR SALE—SUPPLIES, equipment; cash; easy terms; catalog sent. GIBBS & CO., 21 S. WABASH-AV.

BEAUTY SHOP—3 BOOTHS, COMPL., $275. Cash, terms. General. 2119 S. Crawford.

BEAUTY SHOP-GROCERY—LIV. RMS.; NO dealers; owner 9 yrs. 1956 Berwyn-av.

BEAUTY SHOP—EXC. LOOP LOC.; STEADY clientele; reas. Call Dearborn 1642.

BEAUTY S.—AUSTIN; WELL EST. MOD. eq. Barg. no com. Address Y G 489. Tribune.

BUSINESS FOR SALE—UNABLE TO HANdle myself; make me an offer. Easy tms. Call in person. 3559½ W. Roosevelt-rd.

— — CANDY, CIGARETS, ICE CREAM — — Toys, Magazines. Corner store. Wonderful opportunity. 3424 IRVING PARK-BLVD.

CANDY, CIG., CIGARS, MAGAZINES, TOYS. School Supplies—Fountain service. Estab. 40 yrs.; wonderful opp. 3336 N. Halsted.

CANDY, CIGARS, TOYS, MAGAZINES. Reasonable. 3506 Irving Pk.-blvd. Ind. 2015.

CIGAR-CANDY STORE—IN GD. LOC. REAS. No agents. Address E 373. Tribune.

COAL BUSINESS—ESTABLISHED FOR 25 years in progressive city of 120,000 in northern Indiana. Including trucks, scale, and all necessary equipment. Modern 1,000 tons concrete silo plant recently completed as a cost of $18,000. Location cannot be duplicated in business section. Will sacrifice as owner compelled to liquidate on account of sickness. A live proposition for a live wire. Address F O 28. Tribune.

COAL YARD AND OFFC.—NEW 20 TON scale, lease. S. S. best offer. Comm. 2680.

COALYARD—EQUIPPED; S. SIDE; EXCEL location. Address Y H 224. Tribune.

DEL.—SURROUNDED BY HUNDREDS OF apts., mod. and up-to-the-minute, doing excel. bus.; rent only $35, part cash, trial and E. Z. tms. to resp. party. Lakeview 6666.

DEL.-GROC.-CANDY—COR.; GD. LOC.; BIG stock, rt. $20; liv. rms.; good bus.; $1,250 ½ cash. 3358 N. Osgood, 1 blk. west Clark.

DEL.-GROC.-CANDY—OLD EST. GD. LOC. Real money maker; rt. $25; with 4 rms. bath; $750. Tms. 826 N. Lawndale. 3700 W.

DELIC.—GOOD LOC.; ESTAB.; LIV. RMS.; A1 bus.; rt. rea.; sickness. 5115 Lincoln-av.

DEL.—CORNER; GOOD BUS.; LIV. RMS.; stm. ht.; $35 rt. A real buy. 4660 Elston.

DELICATESSEN AND GROCERY—5200 N. Leavitt; est. bus.; living quar.; rt. $30.

DELIC.-CANDY—DOING GOOD BUS.; 4 RM. flat; bargain. 5359 S. LAFLIN-ST.

DEL.-GROC.—CLEAN, COMPL. STOCK, 3 liv. rms., rt. $10. 2302 N. Keeler.

DENTAL OFC., W. LAWRENCE-AV.—WITH or without equip.; very reas. Key. 4128.

DRESS SHOP—EXCLUSIVE KNIT.; BUSY N. W. loc.; estab. 5 yrs.; gd. reason for selling; $1,000 cash, bal. terms. Ked. 5862.

DRESS SHOP—ROG. PK.; NR. THEATER; bargain; $400 mo. gross sales. Phone Hollycourt 4636 after 4 p. m., daily only.

DRUG STORE—FAR S. SIDE; FOREclosure bargain. S. Shkolnik. Fra. 2788.

FLORIST SHOP—GOOD LOCATION; BARgain. Address Y L 314. Tribune.

FOOD MART COMPLETE, WELL ESTAB., in excel. business dist. $40 rent. Doing good bus.; will sac. Address C K 96. Tribune.

FRUIT, VEGETABLE, AND GROC. STORE—Next door to 5 and 10. Partners disagree. Call Sunday, 8-6. Triangle 6616.

FRUIT STORE—LONG EST. LEAV. BUS. acct. ill health; very reas. Spa. 7907.

GAS STA.—GREASE, WASH, AVER. 250-300 gal. day. Major gas. All depts. Pay $600; return dep. req. 160 N.La Salle, R.1416

GAS STATIONS [COMPANY]—GOOD LOC. Few left; real money makers. Be the boss for a few hundred dollars. 3022 North-av.

GAS STATION ON MAIN HIGHWAY; NICE lake, bathing beach, and good fishing. Cheap. John Poland, Paw Paw, Michigan.

GLASS STORE—WELL EST., LIV. RMS., low rt.; owner ill, lvg. town. Bru. 3450.

GROCERY-MEAT MARKET—STOCK FOR sale at inventory price; refrigerator fixtures; 4 living rooms, garage, with $75 month rent. Address X S 87. Tribune.

GROCERY AND DELICATESSEN—ESTABlished. Sell or trade account of illness. Reas. terms. Address X Y 463. Tribune.

GROC.-DELIC.—EST. TRADE; LIV. GUAR.; rent $30; reas.; no dealers. Albany 0547.

GROC.—FRUIT, VEG., EXCEL. LOC., CLN. stk.; elec. refr.; sac. quick. 6918 Stony Isl.

HOTEL—MOD. 100 RM. BLDG. AND FURN.; private baths. Pr., $110,000; half cash. Don F. Capps Co., 61 W. Schiller. Sup. 6160.

HOTEL AND RMG. HSE. LSEHLDS.—REAS. Steinbock & Alexander, 160 N. La Salle.

LAUNDRY FOR SALE—MODERN, IN MIDwest city, 50,000; doing $500 weekly; reasonable; check this chance. Address F P 36. Tribune.

LUNCH RM.—LONG EST.; OPP. INDUSTRY empl. 3,000; beau. new equip.; capable $60 daily. Barg. Terms. 7654 Vincennes-av.

LUNCHROOM — LIVE GOING BUSINESS; going business; good sandwich trade; fine location; low rent. 1215 W. 79th-st.

LUNCH RM.—SMALL; ESTAB. FOREST PK., Ill.; good loc. 7603 W. Madison-st.

LUNCHR.—GD. N. STATE-ST. LOC.; SAC. Ph. Well. 4882 aft. 6 p. m.; all day Sund.

LUNCHEONETTE—NO RENT, NO LT., NO ht. chg.; gd. loc. 3808 Broadway aft. 7 p.m.

MEAT MARKET AND GROCERY—ESTABlished business; electric refrigeration. 4203 Broadway.

MEAT MARKET IN FOOD MART—ACT quick; must sell; very little cash nec.; mod. fixt.; rt. very low. 1809 W. 47th-st.

MILK, ICE CREAM—GOOD BUS. AND LOC. Rent $20. Sac. 4901 Irving Park-blvd.

PHYSICIAN AND SURGEON'S PRACTICE, incl. 10 bed hospital, X-ray and pharmacy, in Mich. Address Y L 118. Tribune.

POPCORN MACH.-POTATO CHIP FRYER route and customers. $90. 4089 Archer.

RESTR. FOR SALE OR LEASE—FULLY eqp., $700, $150 cash, bal. $15 mo.; rt. $35. 803 Waukegan-rd., Deerfield, Ill.Ph.327.

RESTAURANT—HIGHLAND PARK; EXCEL. loc.; good clientele; barg.; ideal for couple. SUNSET CAFE. 535 CENTRAL-AV.

ROOMING HSE.—E. OF STATE-ST.; 1 RM. kitnts.; 23 rms.; walk. dist. Loop. Call Mon. after 1:30. Miss Johns. 836 N. Wabash.

RMG. HSE., 60 RMS., LINC. PK. DIST.; 5 yr. lse.; get $400 mo.; pr., $3,500; terms. De Woskin Co., 105 W. Madison. Sta. 9801.

ROOMING HOUSE—15 RMS., N. S., 5 CAR gar. Mr. Hammer. 2138 Larrabee. Lin.5569.

SANDWICH SHOP—GOOD LOC., $150; $50 down, $5 week. 3539 W. 63d-st., daily.

STUDENTS' CLUBHOUSE—ON CHICAGO Univ. campus; inc. $600 mo.; ren. reas.; sell acct. other bus. Address Y H 490. Tribune.

TAILOR AND CLEANING SHOP—VERY good location. Call Pensacola 9597.

TAVERN AND PICNIC GROVE. ESTAB. 3 blks. city limits on Archer-av. Grove rented for summer. Right person will make profits. 7466 Archer-av., Summit, Ill.

TAVERN-CAFE—BEAUTIFUL FIXT.; BEST so. side dist.; owner has other business Must sacr. for $7,000. Lloyd's. Central 8311.

TAVERN — GOOD LOCATION; ACCOUNT other business. 1107 E. 63d-st.

TAVERN—ESTAB. LARGE DANCE HALL, liv. rms. 72 E. 137th-st. Riverside 176.

TAVERN—GD. BUS.; 1116 W. 95TH, COR. Vincennes. Sac., leaving city. Cedar. 2336.

IF THE KIND OF STORE OR BUSINESS you want to buy is not offered for sale today why not advertise in the Business Opportunity Wanted Column? Stop in today at the Tribune Want Ad Office, Madison and Dearborn-sts., or call Superior 0100. Ask for an Ad-Taker.

Partnerships and Investments.

PARTNER FOR TAVERN AND PICNIC grove. $600 investment required. Grove rented for summer. Sound proposition. 7466 Archer-av., Summit, Ill.

Distributors.

WELL RATED CAL. MFR.; EX. UNNEC.; no canvas; not vend. mach.; men average $1.71 wkly. per store servicing 100 or 1,000 stores consigned 66 highest-quality lowest-priced nationally adv. staples; exclusive Chi. or Ill districts; perm.; car and $363 or $3,630 doubly secured returnable deposit required. 407 Southmoor Hotel, Hammond.

MEN—2, NEAT, REL., TO WORK IN OUR household dept.; dealer, no inv., lge. profit. Apply 1 to 5 and 7-9. 841 E. 63d. Rm. 218.

DIST. MGRS.—MIDWEST CITIES; $80 CASH capital req. Address Y G 269. Tribune.

Concessions, Locations, and Leases.

TAVERN — CORNER PROPERTY FOR Sale. Choice loc. Owner 3500 W. Lake.

SUIT. SPACE AUTO BODY WORKS. PAINT brakes, gen. rep. 3434 Milwaukee.

RESTAU.-ICE CREAM, BEVERLY HILLS Rustic bldg., garden; low rt. Bev. 8226.

Business Equipment.

BEAUTY SHOP EQUIP. FOR SALE. CALL Monday, Juniper 2186.

POCKET BILLIARD TABLES—1ST CLASS cond. Very reas. Ph. Stew. 10176.

COMBINATION PERM. WAVING MACH. also dryer and shampoo chair. Fai. 4276

LINGERIE, GIFT SHOP—RT. $30. NEW fixt. Sac. immed. $850. Niles Center 919.

Business Service.

WTD.—MFR. OR INDIVIDUAL TO MFR. and finance newly developed machine with great possibilities into production. Approximately $25,000 needed. Agents need no apply. Address E 430. Tribune.

. IS YOUR BUSINESS FOR SALE?
We have cash buyers.
What have you? No obligation
68 W. Washington-st., Room 5. Rand. 2721.

BUSINESS OPPORTUNITIES.

Business Service.

— — — SELL YOUR BUSINESS — — —
ALL KINDS, LARGE OR SMALL.
LANG & CLARK, INC.,
10 N. CLARK, SUITE 406. CENT. 5115.

Wanted.

SMALL MFG. BUS., METAL PREFD.; Describe fully. Address Y F 456. Tribune.

LEGAL NOTICES.

CHICAGO, BURLINGTON & QUINCY RAILROAD COMPANY REQUEST FOR BIDS.

Pursuant to regulations of the Interstate Commerce Commission, the Chicago, Burlington & Quincy Railroad Company hereby requests bids for purchase of $3,000,000 par value of equipment trust certificates, to be known as "Chicago, Burlington & Quincy Railroad Company 2½% Serial Equipment Trust Certificates," to be issued by the First National Bank of the City of New York, Trustee under a proposed Equipment Trust Agreement and Lease, dated as of May 1, 1936, such certificates to mature in equal annual instalments from May 1, 1937, to May 1, 1946, inclusive, and dividend warrants thereon to be payable semi-annually on the first days of November and May in each year. Such certificates and the dividends thereon will be unconditionally guaranteed by the Chicago, Burlington & Quincy Railroad Company.

The equipment to be covered by said Equipment Trust Agreement and Lease will be 4 streamline Diesel-electric powered trains, 3 steam locomotives, and 750 freight cars, all of which will be new standard gauge equipment, consisting of unused material except air pumps from retired locomotives and axles from retired cars.

Each bid must state the name and address of the bidder and if a corporation, the names and addresses of its officers, directors and general manager and purchasing or selling officer or agent in this transaction, and if a firm, partnership or association, the names and addresses of each member and of the manager and purchasing or selling officer or agent in this transaction. Each bid must be enclosed in a plain envelope securely sealed, bearing no indication of the name of the bidder or the amount of the bid, and shall be marked: "Bid under proposed Contract No. 29," and addressed to C. I. Sturgis, Vice President, of the undersigned at Room 1601, No. 2 Wall Street, the City of New York. Bids must be filed before noon [Daylight Saving Time] on the 3rd day of June, 1936, at the above office of the undersigned. Bids will be opened at 3 P. M. [Daylight Saving Time] on the 3rd day of June, 1936, by N. Terhune or N. Stockhammer, designated for that purpose, and notice of acceptance of the successful bid will be sent on June 4, 1936.

Persons desiring to bid may obtain form of bid and may examine detailed description of equipment and other papers, including the proposed Equipment Trust Agreement and the Lease and proposed Purchase Contract No. 29, copies of which are on file at the principal office of the Railroad Company, No. 547 West Jackson Boulevard, Chicago, Illinois, and at the office of the Railroad Company, Room 1601, No. 2 Wall Street, the City of New York.

Bids for only a part of the issue will not be accepted and the Railroad Company reserves the right to reject any and all bids. A certified check, payable to the Chicago, Burlington & Quincy Railroad Company in New York funds, for 2% of the amount of the bid, must be furnished with each bid, such checks to be returned except to the successful bidder, in whose case it will be applied on the purchase price. The successful bidder will be required within ten [10] days after receipt of notice of the acceptance of his or its bid to enter into and execute the proposed Purchase Contract No. 29, and all bids are subject to the approval of the Interstate Commerce Commission.

Dated, May 15, 1936.
CHICAGO, BURLINGTON & QUINCY RAILROAD COMPANY.
By C. I. STURGIS, Vice President.

NOTICE IS HEREBY GIVEN THAT ON the 11th day of June, A. D. 1936, at the hour of 10 A. M., in Room 742 of the County Building, Chicago, Illinois, before Judge Benjamin P. Epstein of the Circuit Court of Cook County, I, William L. O'Connell, Receiver for the South-West Trust and Savings Bank of Chicago, will offer for sale to the highest and best bidder for cash, the following described security:

First Mortgage Note of John and Julia Moloney in the amount of $14,500, secured by Trust Deed No. 248397 on the premises commonly known as 7742 South Colfax Avenue.

Said sale to be subject to the approval of the Auditor of Public Accounts of the State of Illinois and the Circuit Court of Cook County.

The right is reserved to postpone the sale from time to time without further notice than announcement at the time and place appointed for said sale.

WILLIAM L. O'CONNELL, RECEIVER SOUTH-WEST TRUST AND SAVINGS BANK.

BUSINESS DIRECTORY.

Moving, Storage, and Hauling.

DUNN BROS. STORAGE WAREHOUSES, INC., 6714-16 COTTAGE GROVE-AV. We specialize in loads or part loads to or from Mich., Wis., Ind. All points north, south, east, west. Dorchester 2600.

MOVE SAFELY BY TRANS-AMERICAN, NEW YORK, CALIFORNIA, FLORIDA. OUR OWN VANS. FULL INSURANCE. 540 W. 59TH-ST. WENTWORTH 0109.

SAVE 40%. MOVE SAFELY IN PADDED compartment cars all points U. S.-Canada; insured. Free inestimate. City or suburb. General Movers, Van Bur. 6878, 3204 Harrison.

CITY-LONG DISTANCE INS. VAN SERVICE. Day-night; low rates; estim. Seeley 2978.

LOYOLA TRANSFER—VAN SERV. FURniture exch. for mov.; relia. Briar. 0831.

— — — UNION VAN LINES, INC. — — —
82 W. WASHINGTON. STATE 7645.

Nurseries, Shrubs, and Flowers.

— — 50 PLANTS, $1 WITH THIS AD. Evergreen Nursery. 5421 S. Kedzie.

Painting and Decorating.

SHELDRAKE 4542 FOR DECORATING — OUTSIDE PAINTING A SPECIALTY.

Piano Tuning.

PIANOS TUNED, $2; 21 YEARS' EXP. REpairing; reas.; guar. Cole. Republic 5218.

Rug Cleaning.

ONLY $2.50—SPRAYED GLUE SIZED 9x12, like new thru and thru; reg. $4 job. THE FEDERAL [Est. 31 yrs.]. Linc. 0134.

— — — SPRING SPECIAL $1.50 — — — 9x12 guaranteed cleaned both sides by experts, like new. Reliance. Lincoln 6397.

9X12, $1.35; 2 FOR $2.50; THORO. CLND. City or subs. M. & H. Cleaners. Ked. 1614.

SATISFACTION GUARANTEED. 9 x 12. $1.75. Furniture clean. Magic. Irv. 7742.

CERTIFIED RUG CLEANING—REG. $3 JOB. now $1.50; 9x12 Dom. Longbeach 4590.

$1.50—9x12 DOM. THOR. CL'D POSITIVE satis. guar. Call anywh. A1 Rug. Key.8414.

$1.75—9X12; CITY AND SUBURBS. A. B. C. CLEANERS. LONGBEACH 4521.

$3.75—9X12 ORIENTALS AND CHINESE. Pedian's. 4924 Sheridan-rd. Lon. 7784.

Window Shades.

ARTCRAFT WINDOW SHADES—MADE TO order; cleaning; work guar. Lon. 1573.

CLOTHING, FURS, ETC.

BEAUTIFUL WHITE ERMINE EVENING wrap, sable collar and fronts. Taken in trade; brand new. Original cost $1,500; pr. $250. Miller Fur Co., 166 N. Michigan.

— — — PHONE LAKE VIEW 6820 — — — Highest cash paid for men's used clothing, shoes, furs. Will call. 4042 Broadway.

DON'T SELL TILL YOU SEE GORDON FOR best prices for men's clothes, ladies' fur coats. 656 Madison. Mon. 1738. Plaza 1948.

MORE CASH FOR USED CLOTHING, FURS. 4545 Sheridan-rd. Edgewater 7630. Will call.

USED FURS WANTED—HIGH CASH PAID. International Furs, 190 N. State, R. 908.

HIGHEST CASH PRICES FOR MEN'S SUITS, topcoats, overcoats. 405 E.61st. Went. 6565.

AUTOMOBILE LOANS.

CASH
IN 10 MINUTES
ON YOUR AUTO OR TRUCK.
20 MONTHS TO PAY.
AVERAGE MONTHLY COST LESS THAN $1.60 ON $100 LOAN.
DEAL DIRECT WITH OWNERS.
WINTER-HIRSCH,
20 YEARS IN SAME LOCATION,
1842 S. MICHIGAN
A phone call will bring our representative.
CALUMET 4290.
UNDER STATE SUPERVISION.
PLENTY OF FREE PARKING SPACE.

AUTOMOBILE HOUSE TRAILERS.

DON'T BUY NEW TRAILER TILL YOU see the New Schult touring homes, 10 models, $235-$695. Write for lit. and nearest dlr. Schult Trailer Factory, Elkhart, Ind.

COVERED WAGONS—NEW, USED. TERMS. TRADE. RENT. 2440 S. MICHIGAN-AV.

ROYCROFT JUNIOR, $495; CRAFTSMAN, $675; Cruiser, $1,250. 2640 Michigan.

KOZY COACH—MODELS—$520-$845; TMS., trade. 2448 S. Michigan. Cal. 4903.

WTD.—USED LATE MODEL 4 PASS. AUTO house trailer. Lincoln 9360.

GILKIE INSULATED STEEL CHASSIS trailers, $440 up. 2412 Mich. Op. eve.,Sun.

SILVER DOME—STEEL CHASSIS; DE L.; standard; $465 up. Tms. 4640 Washington.

AUTO ACCESSORIES, REPAIRING.

WILL FINANCE CITY STATE LICENSE—Nothing down; 12 to 20 months to pay. Complete overhauling, body repairing, paint, upholstery, tires, batteries, auto radio, tops, glass, fenders, etc. Estimate—towing free. Established 15 years.
2511 MILWAUKEE. BELMONT 4844.

MOTORCYCLES AND BICYCLES.

ARG.—BOYS' GIRLS' BIKES; NEW, USED. Century Cycle. 3606 Lawrence. Op. eves. Sun

Preliminary Observance of Memorial Day Begun—Confessed Killer Re-enacts Slaying at Y. W. C. A.

PAY TRIBUTE TO AMERICA'S WAR DEAD—Taps was sounded and flags were placed on soldiers' graves in Oakwoods cemetery yesterday. Participants were, left to right: Legionnaires S. H. Kirtley and A. C. Anderson of Woodlawn; Scouts Kenneth McAndrews, Bob Hoyt and Bob Williams; Gene Thompson, J. E. Meyers, Frank A. Kleboski, Harry Thompson, R. C. Heidl, M. R. Thompson, Capt. F. L. Pray, F. A. Stark of 122d Field Artillery, and C. J. Stark.
(Story on page 13.) [TRIBUNE Photo.]

HOW Y. W. C. A. KILLER GOT IN AND OUT—Thomas Starr, colored, demonstrating for police yesterday his use of the fire escape to enter Mrs. Lillian Guild's room, and then to escape after the murder.
(Story on page 5.) [TRIBUNE Photo.]

SLAYER SHOWS HOW HE ENTERED WINDOW—Thomas Starr, colored, who confessed killing Mrs. Lillian Guild in Y. W. C. A., yesterday demonstrated to police how he entered her window on morning of May 9.
(Story on page 5.) [TRIBUNE Photo.]

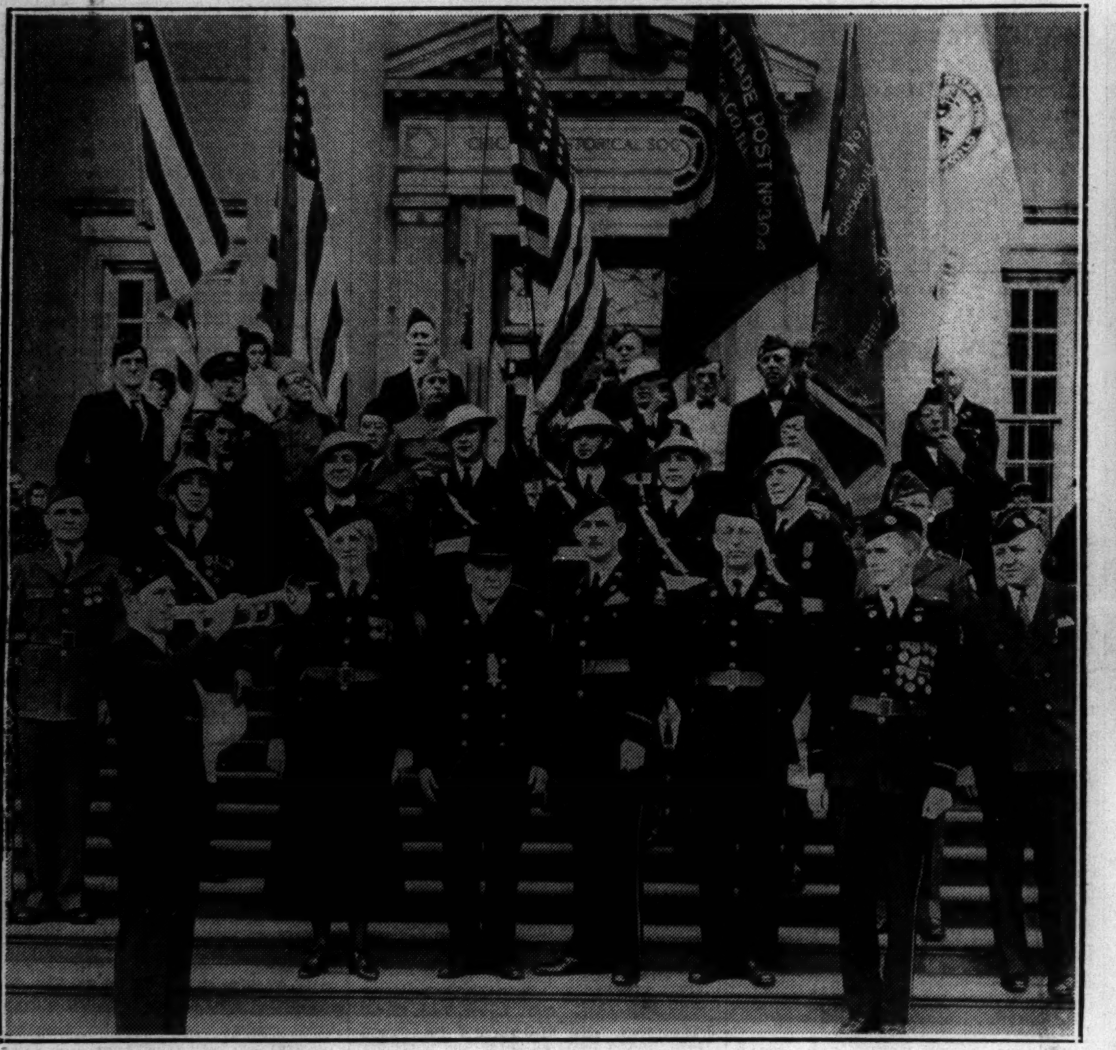

[TRIBUNE Photo.]

HISTORICAL SOCIETY MEMORIAL SERVICES ATTENDED BY 1,500—Among the participants in the annual rites yesterday were Virgil De Bernadis, bugler (left front), Miss Helen Rowland, Lieut. Julius Reed, Col. C. B. Cunningham, Capt. A. A. Langlund, Lieut. Henry Bottomley, and A. H. Sonius.
(Story on page 13.)

TURNS OVER POPPIES HE MADE—Walter Burgess, veteran patient in Hines hospital, gives the flowers he made for the annual sale today to Miss Josephine Russell, occupational therapy aid.
(Story on page 13.)

NEW LENIN?—Leon Blum, premier designate of France, hailed as second man of steel by French Reds.
(Story on page 1.)

NEXT CHIEF HERE—Maj. Gen. C. E. Kilbourne of San Antonio to command 6th corps (Chicago) area.
(Story on page 13.)

TO RETIRE—Maj. Gen. Frank Parker, former 6th corps commander, who is to retire this year.
(Story on page 13.)

STEEL RINGS FOR GOLD—Dr. Cono Cuifia and Dr. A. N. Senese watch Marie Onegelia and her sister, Marge, try on the steel bands sent to Italian women here in exchange for their gold ones, contributed to Il Duce's war chest.
(Story on page 3.) [TRIBUNE Photo.]

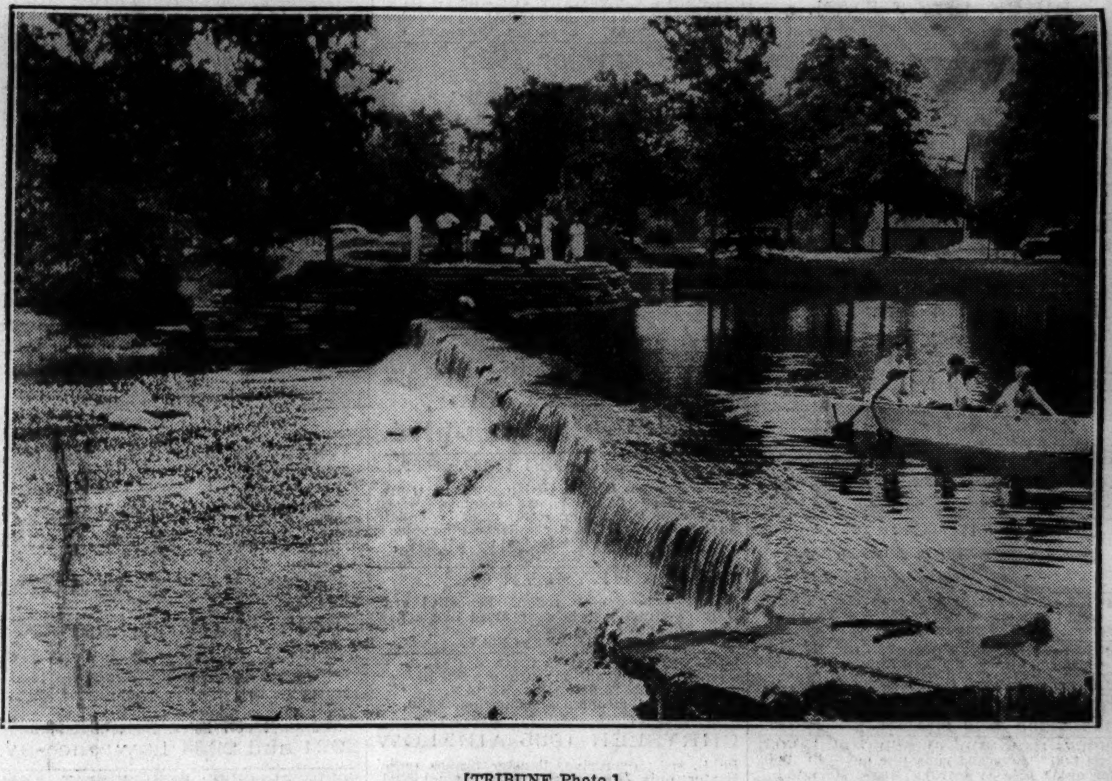

[TRIBUNE Photo.]

WATER FLOWS OVER DAM NEAR HINSDALE BUILT BY CCC—For two years workers of the Civilian Conservation corps toiled on this Salt creek development in Du Page county. The dam is near the York road north of Ogden avenue. Yesterday was the second day that it was closed and the new waterfall attracted much attention.

[Associated Press Photo.]

WOMAN IN RED HAS QUIET TIME IN RUMANIA—Mrs. Anna Sage (right) at Timisoara, Rumania, with an aunt and a nephew. Deported from America despite aid in killing John Dillinger, she is visiting relatives.

DIES IN CHUTE LEAP—Robert Bryant, Chicago aviator who was killed at Michigan City yesterday.
(Story on page 1.)

SINGER DIES IN ITALY—Claudia Muzio, soprano, who succumbed yesterday in Rome to heart disease. Mme. Muzio sang with the old Chicago Civic Opera company, with the Metropolitan, and in many cities abroad.
(Story on page 1.)

TELLS WIFE HOW TO SHOOT SELF—Oliver Armbruster (right) being questioned by Assistant State's Attorney Morris G. Meyers on the story that he showed his wife how to use pistol with which she ended her life.
(Story on page 1.) [TRIBUNE Photo.]

ENDS LIFE—Mrs. Wilma Armbruster, 27, who shot herself yesterday after her husband adjusted pistol.
(Story on page 1.)